WEATHER FORECAST

Victoria and Vicinity—Light to moderate winds, generally fair, stationary or higher temperature.

Vancouver and Vicinity—Light to moderate winds, generally fair and warmer.

The Daily Colonist.

(ESTABLISHED 1858)

COLONIST TELEPHONES

Advertising ..... Empire 4114
Business Office ..... Empire 4114
Circulation ..... Garden 1812
Job Printing ..... Garden 5241
Editorial Rooms ..... Empire 4111
Social Editors ..... Empire 3311

NO. 144—SEVENTY-FIFTH YEAR | VICTORIA, BRITISH COLUMBIA, SUNDAY, MAY 28, 1933 | THIRTY-SIX PAGES

LIBRARIANS TO MEET More Than Two Hundred Expected to Attend Convention Here During Week—Page 5

IRIS SHOW IS SUCCESS Amateur Gardeners Exhibit Beautiful Blooms at Annual Display—Page 10

Senior Officer *SEES IMPROVEMENT* of Railway Finds Stimulating Return of Confidence Is Evident—Page 2

REDISTRIBUTION BILL PASSED AT OTTAWA; SESSION PROROGUED

Governor-General Presides at Closing Ceremony—Liberals Maintain Opposition to Electoral Map Until End—Minor Changes Made in Saskatchewan and Quebec Ridings

OTTAWA, May 27 (CP). — The Governor-General prorogued Parliament tonight, ending a session that extended nearly seven and a half months. A few minutes before 6 o'clock the House passed the contentious Redistribution Bill, 45-15, and after the dinner adjournment the official closing ceremonies were held.

The closing ceremonies lacked the feathers and frills of an official opening. The Governor-General was attended by a crops of military and naval aides, but arrived on Parliament Hill unescorted by a cavalry detachment. A few minutes after the Speech from the Throne was read the mere handful of members remaining in Ottawa were packing bags and heading for east and westbound trains.

MAINTAIN OPPOSITION

Liberals maintained to the end their opposition to the bill. Voting with them in the division was Robert Gardiner, leader of the United Farmers, but the remainder of the group were paired. The vote was small, due to the large number of members who already had left for their homes.

Two or three changes were made in the bill today. In Quebec, the northern part of the riding of St. Mary, between Rachel and Belanger Streets, in Montreal, was transferred to the riding of St. James. Both are represented by Liberals.

IN SASKATCHEWAN

In Saskatchewan, territory was added to the southern part of Prince Albert, the riding of Rt. Hon. Mackenzie King, Liberal leader. There were conflicting views on the probable result of the riding at the next election.

The Liberal leader said, applying

Continued on Page 2, Column 3

BERRY GROWERS SEEK RATE CUT

Reduction in Express Charges to Prairies Asked by Coast Group

British Columbia berry growers, at a meeting held in Vancouver last week, petitioned Canadian Express companies for a 25 per cent reduction in car lot shipments and icing charges from British Columbia points to the Prairies. Reduction in purchasing power on the Prairies, with consequent lessening of the margin open to growers and distributors, has led to major measures to cut down the cost of handling the fruit.

Existing express rates, it is contended, militate against shipment under present conditions, and early review is sought in view of the opening of the strawberry season in two weeks' time. A delegation of Mainland and Island growers conferred during the week, and will press for the reduction sought.

The move was launched in February by the British Columbia Coast Growers' Association, Island berry men taking part in the discussions. Recently, express concerns notified the growers that the reduction could not be granted. With no time to take the matter before the Railway Board, growers are seeking reconsideration of the decision, on the ground that unless they can cut their costs of doing business all round, there will be little movement of fruit this year.

HIGH YIELD YEAR

The 1933 season, from present indications, will be one of fairly prolific yields, with consequent necessity to move the surplus out to market to an extent even greater than customary. The present express rate is $2.40 per 100 lbs., at which level it has remained since 1921.

The growers contend that the average car lot of strawberries sold on the Prairies last year, brought $1,500 delivered, out of which between $450 and $500 was paid to the express concerns. The producer got $360 net for the carload, after meeting picking, packing, precooling, trucking, crating, distribution and transportation costs.

The hope was that 150 cars could be moved this season by the Coast association, or double the figure of last year; but without some revision of existing charges, this is unlikely, growers aver.

STAR LIGHTS UP BIG SHOW

Scientific Achievement Climax of Successful Opening Day at Chicago

CHICAGO, May 27 (AP).—Science reached out 240 trillion miles into the universe to inaugurate a century of progress in illumination tonight and conclude opening day ceremonies for the World's Fair.

Favorable weather conditions at three of four astronomical observatories, which train telescopes on the star Arcturus, permitted successful accomplishment of the unique plan to touch off the fair lighting effects with star glow.

Only at Harvard University did adverse weather cause the utilization of an alternative plan, for sending artificial light in case of emergency, to be used.

SUCCESSFUL EXPERIMENT

Dr. Edwin B. Frost, director emeritus of Yerkes Observatory, who conceived the idea and acted as master of ceremonies for the cosmic phenomenon, said the experiment was successful and that from the distant heavens came the rays to throw the fair grounds into a blaze of modernistic man-made lights. It took forty years for Arcturan light that arrived tonight to reach its destination here.

The Allegheny Observatory, at Pittsburgh, said the process "worked out according to plans." Professor Robert H. Baker, at the University of Illinois, said there was a thirty-minute uninterrupted view of the star, and Yerkes observers also had clear skies.

TURNS ON SWITCH

Precisely at 9:15 p.m., Arcturan light filtered through the unobscured telescopes, was ensnared by photo-electric cells, amplified and relayed to Chicago and made to turn on a master switch, which flashed the fair into its first night of glory.

The scientific drama climaxed the successful opening day's programme of the fair, which is to last through

Continued on Page 2, Column 4

MANY HOMES BEING ERECTED

Revival in Building Trade Is Experienced — Construction Valued at $240,179

Nearly 100 new homes have been added to the Greater Victoria area since the beginning of the year, it was revealed in figures compiled yesterday for the five-month period.

Value of home construction alone has reached $159,025, and during the past few week there has been a definite revival in the building trade, it was reported.

Of the ninety-three homes built since the first of the year, the largest proportion were in Saanich, which reports fifty new dewellings, costing $56,825.

HIGHEST AVERAGE

Oak Bay, however, takes the honors in having the most substantial dwellings, the number of new houses being nineteen, valued at $53,300, or an average cost of approximately $3,000. The city issued permits for eighteen homes, valued at $40,900. Esquimalt reports six homes, valued at $8,000.

Value of all construction undertaken in the Greater Victoria area amounts to $240,179, and there is every reason to believe this total will pass the quarter-million mark within the next week.

Two Women Injured When Lake Steamer Hits Reef

HOUGHTON, Texas, May 28 (AP).—Two women were injured, one of them seriously, when the passenger steamer George M. Cox was grounded on Rock of Ages Reef in Lake Superior, Saturday night.

The names of the two women, one of whom was reported to have suffered a broken back, were not reported to officials of the line here. The women, with George M. Cox, of Milwaukee, president of the Isle Royale Transit Company, owners of the vessel, were being taken to Port Arthur, Ont., on the freighter Ms. Tremainex, which came to the steamer's aid. The George M. Cox carried about 125 passengers and crew.

The steamer was en route from Chicago to Port Arthur on the first trip of the season. She was commanded by Captain George Johnson, of Traverse City, Mich. The steamer formerly was known as the Puritan and had cruised the Great Lakes for nearly thirty years.

Getting Ready for the Season's Work

—Photograph by Savannah.

CONSIDERABLE activity has been in evidence at the wharves of the Consolidated Whaling Corporation during the past two weeks, where the whaling vessels are being conditioned for a season's pursuit of the big mammals. One station will be operated on the Queen Charlotte Islands. In the photograph a tug is moving a whaler to the marine ways of the Victoria Machinery Depot, where she will, along with three others, be cleaned and painted.

Operations of New York Banking House Yielded Many Millions Profits

Vast Additional Returns Believed Made From Unlisted Participations

HEATED DEBATE AT U.S. SENATE PROBE

(Copyright, 1933, by the Associated Press)

WASHINGTON, May 27 (AP).—Profit of untold millions to the House of Morgan through security flotations and syndicate operations was disclosed today in documents obtained from the innermost files of the banking house by Senate investigators.

They showed the Morgan firm reported to the investigators gross profits of $18,284,908 from the sale of securities alone during the five-year period from 1927 to 1931 inclusive, in addition to untabulated millions on other operations.

DETAILS ARE MEAGRE

Bare details of stock pool or syndicate operations in which the Morgan house participated hinted at uncounted millions of additional profits, but the total could only be guessed because of the form in which it was reported.

Committee investigators have gone back of the figures presented by Morgan and found additional profits which will be totaled and submitted later to the inquiry committee. The Morgan reports showed them only as shares still held.

SIZE OF OPERATIONS

A joint account in Proctor & Gamble Company common stock from July, 1929, to June, 1930, in which Morgan's profits were $1,853,959 revealed the staggering size of some of the operations. A total

Continued on Page 2, Column 3

France and Great Britain Reach Concord on New Pact

PARIS, May 27 (AP).—France and Great Britain tonight agreed on terms of the Mussolini four-power pact, the signature of which is expected soon in Government quarters. The deadlock over the terms was broken when R. H. Campbell, British Charge d'Affaires, presented an aide memoire to Premier Daladier agreeing to the inclusion of Article 16 of the League of Nations Covenant on which France had insisted.

Those close to the French Premier said the British acceptance removed the last obstacle to French signature of the agreement.

The text of the four-power accord was sent to Berlin, whose acceptance, with that of Italy, is expected shortly.

Man Seen Hiding In Bushes Near Scene of Crime

Police Search for Suspicious Character in Sue Min Jim Murder Case—Chinese Suspect Questioned by Special Investigator for Several Hours—Events Being Reconstructed

SEARCH for a suspicious-looking person, who hid in the bushes near the Uplands home of Mr. and Mrs. H. M. McGiverin on Tuesday afternoon, the day on which Sue Min Jim, Chinese houseboy, was brutally murdered, was instituted yesterday by Chief of Police John Syme, of Oak Bay.

While this search was being conducted, a report was received that a Chinese, who acted queerly, was seen on the Uplands street car at 5 o'clock Tuesday evening.

In the city, investigators of the R.C.M.P., Provincial and city police continued their inquiries, and for several hours yesterday afternoon a special investigator, brought from Vancouver, questioned a Chinese suspect.

VISITS SCENE

During these investigations, Inspector J. F. C. B. Vance, Vancouver criminologist and analytical chemist, spent the greater part of yesterday going over the scene of the tragedy in an attempt to reconstruct the crime. Inspector Vance said that he had made some progress. He was called into the case several days after the murder, and during that time the scene has been visited and revisited frequently, making his task most difficult. He hopes to be able to produce some-

Continued on Page 2, Column 4

NO ANXIETY FELT FOR MAHATMA

Gandhi Ends Nineteenth Day of Fast in Fair Physical Condition Doctors Report

POONA, India, May 27 (AP).—The nineteenth day of the Mahatma Gandhi's three-week fast ended at noon today, and there was no anxiety about his physical condition, although he was described as "the merest shadow."

This description came from Mrs. Sarojini Naidu, poet, lecturer, philosopher and revolutionist, who is serving as his nurse. She said that she was "privileged to witness a great victory of the spirit over the frail and failing flesh."

The Mahatma started his fast at noon, May 8, his purpose is to protest against the discrimination against the members of the lowly class of "untouchables."

Kidnappers Given Heavy Sentences

DENVER, Colo., May 27 (AP).—Pleas of guilty to charges in connection with the kidnapping of Charles Boettcher II, wealthy young Denver broker, brought long prison sentences to Arthur Youngberg, Canadian lumberjack and Carl W. Pearce, in Federal Court here today.

Judge F. P. Symes sentenced Youngberg to twenty-six years in Leavenworth Prison and Pearce to sixteen years, and fined him $1,000 for using the mails to extort. Pearce got a sixteen-year sentence on two counts, to run concurrently.

Died From Shock of Baseball

SEATTLE, May 27 (AP).—Struck by a baseball batted by his older brother, four-year-old John Cuper died within a short time, today, of shock induced by fright, Dr. J. S. Beattie said, rather than from physical injury.

The brother, Pete Cuper, nineteen, and Philip Pepin, seventeen, were playing ball on a school playground, when the child was hit. He rushed up to them crying, "I'm hurt," and collapsed, dying while medical aid was being summoned.

GOOD WILL AIR FLEET INVITED

Vancouver and Victoria May Bid for Visit of United States Airplanes

Victoria and Vancouver may have a chance to see part of a good will fleet of ninety-two airplanes, touring the Northwest States from Daytona field, and due at Seattle on Monday, if plans set in motion yesterday by provincial and civic officials reach fruition.

The air circus is to make a five-day stop at the Sound city, and an invitation will go forward to the managers of the flight to have twenty-five of the airplanes make a brief visit to Victoria and Vancouver, if suitable arrangements can be made to work this in.

MAY INVITE TOUR

The suggestion was advanced from Manager Templeton, of the Vancouver airport, and was acted on by Premier Tolmie yesterday, in conjunction with Mayor L. D. Taylor, Vancouver, and Mayor David Leeming, of this city. A formal invitation may be dispatched through state channels, via Ottawa and Washington.

It will be recalled that through similar action last year, citizens were enabled to see the dirigible Akron on its first trip up Puget Sound, almost a year before its tragic ending in a storm off the southeast coast of the continent. On May 24, last year, the Akron cruised the Strait, being in clear view from this shore for a considerable period. Absence of landing facilities for the huge aircraft precluded a more direct visit.

SENATE OPPOSES ROOSEVELTS WAIVER OF U.S. NEUTRALITY

Foreign Relations Committee Balks President's Proposals Made for Peace — Bill to Allow Arms Embargo Amended to Make Action Apply to All Nations Involved

U.S.-Japan Understanding Is Reached at Washington

WASHINGTON, May 27 (AP).—The Senate's foreign relations committee today registered unanimous dissent to President Roosevelt's proposed waiver of American neutrality in the interest of maintaining peace.

It attached to the House-approved arms embargo resolution an amendment under which the President, if he should find it necessary to declare such an embargo, must make it apply to all nations involved in the conflict to which it pertains.

Through Norman H. Davis, his ambassador at large, Mr. Roosevelt early this week announced that if a satisfactory measure of arms reduction could be achieved, America would consult with other nations when war threatened, and if the aggressor country was satisfactorily identified would take no steps that would defeat collective efforts to avoid or end a war.

RETAINS RIGHTS

The amendment adopted today was offered by Senator Johnson, California, defender of the traditional policy of American isolation. Johnson said it "preserves American neutrality and retains, if an aggressor is to be designated, the right of the Congress, under the Constitution, to act."

While this forerunner of opposition to ratification of any arms reduction treaty, based upon the Roosevelt peace proposal, was appearing at the Capitol, President Roosevelt busied himself with other aspects of international affairs.

ISHII ENDS VISIT

He said good-bye to Viscount Kikujiro Ishii, with whom he had discussed all phases of Japanese-American interests, in preparation for the World Economic Conference at London.

Mr. Roosevelt and the Japanese envoy issued a joint statement saying they were "happy to note" that "their views coincide in regard to practical steps which need to be taken toward solving the outstanding economic problems which are now of common interest and concern to all nations."

Mr. Roosevelt has yet to complete the personnel of America's delegation to the London Conference. Four delegates have been appointed so far—Secretary Hull, former Governor Cox of Ohio, Senator Pittman, Nevada, and Representative McReynolds, Tennessee.

Sensational Case In Seattle Sends Attorney to Jail

SEATTLE, May 27 (AP).—The Post - Intelligencer says that John F. Garvin, widely-known Seattle attorney, was jailed on an open charge late today in what authorities described as a "very puzzling and sensational case involving impersonation of a criminal about to be tried on a serious charge."

The paper quotes police as saying that someone who impersonated Witzel was introduced to a witness in an effort to have him identify the impersonator as the perpetrator of the robbery.

DUMPING TO BE BLOCKED

Will Levy Duty on Underpriced British Bituminous Coal Imports

OTTAWA, May 27 (CP).—Customs officials have been advised by the Department of National Revenue to impose a dumping duty against bituminous coal from the United Kingdom if sold to Canadian customers at prices below the minimum zone prices in Great Britain. The memorandum went forward today.

The United Kingdom is divided into zones and under British Government sanction the minimum price is fixed at which bituminous coal may be sold in each zone. The complaint came from Canadian producers that British firms were shipping coal to Canada at prices below these minimum prices and it was regarded as unfair competition.

EXAMPLE IS GIVEN

The investigation conducted by the department showed in one instance where the minimum price in a certain zone was 14 shillings, the actual price at which the coal was sold in that zone was 18 shillings. It was sold for export to Canada at 10 shillings a ton. In such case the duty would be 4 shillings a ton, under the new instructions.

The department has decided to make the dumping duty the spread below the minimum zone price and the price when exported. The usual custom is to make the duty equal the difference between the export price and the actual selling price where the goods originate.

Buried Wealth on The Right of Way

HUTCHINSON, Kas., May 27.—They thought a lot of their street cars back in 1907. Workmen removing old street-railway ties, laid a quarter-century ago, found several hundred to be solid walnut lumber.

Governor Prorogues Parliament

EARL OF BESSBOROUGH

Last night prorogued Parliament, bringing to a close a session that lasted more than seven months.

Their Majesties Will Visit Leeds

LONDON, May 27 (CP). — The King, accompanied by the Queen, will visit Leeds, August 23, to open the new Civic Hall. This visit to the great textile centre of the West Riding of Yorkshire will take place while Their Majesties are staying with the Princess Royal and their son-in-law, the Earl of Harewood, at Harewood House.

TWO IN ONE TRAP

TACOMA, Wash., May 27 (AP).—An oyster sprung the trap on two mice looking for a meal, Chris Rose, superintendent at an oyster company plant here, found the dead mice dangling from the clamped "lips" of a large Pacific oyster. The opened shell clamped down on the heads of the mice, apparently as they took their first nibble at the bivalve.

Man Injured When Oil-Spraying Truck Burns on Malahat

Fire Destroys Apparatus and Spreads Over Fifty Feet of Newly-Treated Road—Dense Smoke Pours Over Blazing Highway

SHAWNIGAN LAKE, May 27. — As the result of fire started by an undetermined cause, one man is in hospital suffering from burns, a Government road oil-sprayer, valued at about $12,000, is probably a total loss, and fifty feet of newly-treated road near the Malahat summit will have to be repaired after having been rendered temporarily impassable through the burning of the surface.

About 2 o'clock, yesterday afternoon, the oil caught fire as it was being sprayed, and rapidly spread to the machine and also to the surface of the road.

SMOKE AND EXPLOSIONS

Dense clouds of smoke arose as the flames rapidly enveloped the sprayer and ran along the freshly-treated road surface, and explosions were heard from the midst of the dense smoke screen as the big tires of the sprayer exploded.

Fortunately there was no explosion from the gasoline tank, and after considerable time, the crew was able to check the fire with sand. Not, however, before James Trebett, who was on the back of the truck when the flame burst out, had been severely scalded by the hot oil on both legs, below the knees.

Dr. George More, of Shawnigan, was soon on the scene, and removed the injured man to the King's Daughters' Hospital, at Duncan.

FISHERMEN ARE DROWNED

CORRUNA, Spain, May 27 (AP).—Six fishermen were drowned today when their vessel was sunk during a storm at the fishing port of Cayon.

TWO IN ROWBOAT DIE OF EXPOSURE

Sheriff Believes Youth Had Been Rescued From Drowning During Idaho Storm

SAND POINT, Idaho, May 27 (AP).—Carl A. Schroeder, fifty-two, and Laurence Miller, thirteen, were found dead in a rowboat, today, by two fishermen, at the mouth of the Clarks Fork River, fifteen miles from here. Cause of their deaths has not been determined.

According to sheriff's reports, Schroeder was lying in a position that indicated he was trying to row the boat before death, and the boy was lying across his legs in such position that he appeared to have been dragged from the water.

Sheriff Warren D. Rapp said there was no sign of violence and expressed the belief the two had died of exposure during a violent storm Wednesday night.

APPOINTMENTS WILL BE MADE

B.C. Cabinet Changes Expected Shortly, as Retirements Take Effect

Whatever Cabinet changes are to be made, at the present time, will be announced by Premier Tolmie about the middle of this week. Two ministers of the present Cabinet are leaving the Government on May 31, and their places will be filled by appointments to follow on June 1, it is understood.

The Premier declined yesterday to anticipate his plans in this regard, but said definite announcement will be made when the time comes. Retirement of Hon. N. S. Lougheed, present Minister of Lands, and of Hon. William Atkinson, present Minister of Agriculture, at the close of the month, was announced by the Premier some time ago.

CHANGES IN DOUBT

It was not clear yesterday whether the portfolios were to be filled from outside of the existing Cabinet, or whether the two ministries are to be absorbed for the present with other branches of the service. It has been repeatedly suggested that the Premier himself may take over Agriculture, in addition to his other duties.

Similarly the Department of Labor, taken recently from Hon. W. A. McKenzie, may be replaced with that of Lands.

Meanwhile the Premier was at work on preparation of the platform of the new Unionist Party of British Columbia, the details of which, he has said, will be announced shortly.

Had Him Arrested And Married Him

JOHNSTOWN, Pa., May 27 (CP).—Claiming he stole $7,000 of her late husband's insurance money, Mrs. Helen Baker asked to have Michael Soraka arrested.

Police found him in Gary, Ind., and brought him back, but now they say charges probably will be dropped.

Soraka and Mrs. Baker got married

LOWEST PLATE PRICES IN THE CITY

LIFE-LIKE PLATES

ONE OF THE MOST POPULAR PLATES

YOU CAN PAY MORE MONEY — BUT YOU CAN'T BUY BETTER VALUE

A VALUE THAT IS OFTEN SOLD FOR $35

$15.00

COME TO A PLATE SPECIALIST. ALL WORK GUARANTEED

An Outstanding Value! PRICED TO MEET THE DEMAND FOR BETTER VULCANITE PLATES AT A LOW PRICE $10.00

Unbreakable NATURAL PINK COLOR DELICATE & LIGHT WEIGHT. A BEAUTY SATISFACTION GUARANTEED $17.50

OPEN EVENINGS

PHONE E 0561

YOUR PLATE REPAIRED $1.00
WE MAKE AND REPAIR PLATES ONLY ...

HUGH L. CAMPBELL
707½ YATES ST. OPPOSITE METROPOLIS HOTEL

Spring Woolens

You can now get a Beatty Rebuilt Washer for as low as $39.50. Guaranteed in every way. It will relieve you of that problem—"How am I going to get the heavy blankets washed? I most certainly dread them."

Beatty Washer Store
Phone G 7511 1609 Douglas St.

NEW General Electric Jr. Refrigerator

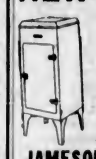

$179.50

JAMESON'S ELECTRICAL Ltd.
727 FORT ST. Phone G 1828

LOT OF LUMBER FOR A LITTLE MONEY
LEMON, GONNASON CO. LTD.
Victoria, B.C.

Dryland Millwood
$4.50 per Load; 3 Loads for $8.50
Walter Walker & Sons, Ltd.
1423 Douglas St. Phone G 7164

Moving, Packing, Shipping, Storage
Get Our Free Estimate
Call G 7631
ESTD. HEANEY'S 1890

"Everything that's bought goes to the buyer, doesn't it?"
"No. Some things, such as coal, go to the cellar."

Junior: "I owe all I have to one woman.
Sophomore: "Your mother?"
Junior: "No, my landlady."

COOK

In Comfort, the Modern Way with a . . .

Bowser ABC OIL BURNER

DO as so many thousands of women have done . . . do away with the coal hod and the wood box . . . banish the dirt and drudgery of emptying ashes and the needless housework which accompanies coal fires. Have a Bowser ABC Oil Burner installed in your kitchen range and do all your cooking the clean, modern way. It is as big an improvement as oil heat in your furnace!

When you install the Bowser ABC Oil Burner in your kitchen range, you get the finest of all burners. One that is positively guaranteed in all its parts for five years; one that is better built, easier to clean; one that has a pressed steel base that cannot warp. The Bowser ABC is Canada's quality-built oil burner for kitchen ranges, and every installation is made by our own experts.

See the Bowser ABC Oil Burner in operation here. Let us show you how easy it is to light and regulate. Let us give you full details of our thirty-day free service with every installation. See it at once and enjoy the convenience of oil cooking during the hot Summer months. Price, including complete installation,

$49.50

Terms can be arranged.

HATT'S HARDWARE
1418 Douglas Street

HATT'S HARDWARE — POPULAR PRICED HARDWARE AT THE SIGN OF THE BIG HAMMER

POPULAR CASH - 1317 DOUGLAS ST - E 2431
PEOPLES' CASH - 727 YATES ST - G 5931
SELF SERVICE - DOUGLAS ST.
3 STORES

BATCHELOR'S and CASH CARRY

MONDAY SPECIALS

NABOB TEA, lb.	32c	NABOB COFFEE, lb.	37c
OXYDOL, large pkts.	17c	SUNLIGHT SOAP, pkt.	16c
COLMAN'S MUSTARD, small tins	9c	NUGGET SHOE POLISH, tin	9c
CAMPBELL'S SOUPS, all kinds, tin	9c	SHAKER SALT, each	9c
RICE KRISPIES, pkt.	9c	PURE VINEGAR, 1-pint bottles	9c
CORN STARCH, pkt.	9c	MAC'S BEST PEAS, tin	9c
WASHING STARCH, pkt.	9c	OXO, tin	9c
WHITE or BROWN BREAD, 2 for	9c		

CONFIDENCE COMING BACK

Senior Vice-President of C.P.R. Found Conditions Most Encouraging

WINNIPEG, May 27.—"It is true that industry and commerce have not made any substantial advance from depression levels, but there has been a distinct revival of hope and restoration of confidence which, in some lines, is reflecting itself in increased activity."

This was the statement of Grant Hall, senior vice-president, of the Canadian Pacific Railway, on his arrival here today after a three weeks' inspection trip, which took him to the Pacific Coast. Mr. Hall was accompanied from Winnipeg by D. C. Coleman, vice-president of Western lines.

GOLD MINING

"A good deal of an encouraging character and nothing of a contrary nature," was his comment on his impression of the West. Logging camps, he said, are being reopened on Vancouver Island, and several lumber mills have resumed operations, encouraged by inquiries from the British market and by more reassuring reports from the Prairie dealers. British Columbia people are taking a lively interest in gold mining and sluicing developments in the Cariboo district, and there is a steady movement of hopeful prospectors to that territory.

PRAIRIE PROVINCES

Of conditions in the Prairie Provinces, where seeding is about completed, the railway official was of the opinion that there will be a slight decrease in acreage, due to the lateness of the Spring opening, but that the seed bed is generally in unusually good condition.

"There is abundance of moisture, and this particularly applies to the area in Saskatchewan, which has suffered from drought conditions during the last three seasons. The increase in grain prices, if it is maintained," he stated, "will have a stimulating effect in all directions as tending to increase the purchasing power of the West."

OPERATIONS OF NEW YORK BANKING HOUSE YIELDED MILLIONS

Continued from Page 1

of 186,900 shares were bought and sold for the account.

The peroid covered by the figures included two and a half "boom" years and the same number of "depression" years.

Testimony before the committee has shown that the twenty partners in the firm paid total income taxes of $11,000,000 in 1929; $48,000 in 1930, and none in 1931. But the profits revealed today were not divided into years.

PROFITS FROM POOL

One of the most interesting documents was a summary of the operations of the so-called bankers' pool, which went into the market in 1929, shortly after the collapse. It showed the pool, listed under the name "special suspense account," made a total profit of $1,067,355, of which Morgan's share was $170,776.

As these disclosures were made Senator Couzens, Michigan, member of the investigating committee, charged a subtle campaign was being conducted against Ferdinand Pecora, the counsel who has been conducting the inquiry.

Couzens said charges had been submitted to him designed to "discredit" the aggressive committee agent and that he was calling upon those who made them to submit their proof, if any. Pecora was the centre of the clash in the committee Friday when Senator Glass, Virgina, demanded to know where he was heading in his questions.

OF PUBLIC CONCERN

Other members of the committee said, however, they were ready to back Pecora to the limit and announced the inquiry would go on. Chairman Fletcher in an interview said the question of whether a single firm could "dominate" American industry and finance was a "matter of public concern," and announced the investigation would "go forward."

The documents about Morgan's operations disclosed a mass of information concerning the great banking house that had not previously been developed.

They showed the banking house had managed seventy-six security issues over the five-year period, amounting to $1,754,380,000 with a total gross profit, before deduction of overhead, of $10,182,776.26.

PROFITS OF AFFILIATE

The firm's affiliate in Philadelphia, Drexel & Company, which partners in the firm said, was really a part of it, managed forty-three issues, totaling $414,194,000, with a profit of $4,426,088.91.

The parent firm participated in issues totaling $3,631,501,600 and 5,646,373 shares of unestimated value, which were managed by others. Its shares of the sales were $344,226,035 and 318,500 shares, with total profits to the firm of $2,877,043.

Drexel's profits from participating in issues managed by other houses were $799,000.

REDISTRIBUTION BILL PASSED AT OTTAWA; SESSION PROROGUED

Continued from Page 1

the new territory to the 1930 vote, Prince Albert would return a Conservative by 136 votes. On the other hand, Premier R. B. Bennett said the result would be a win for the Liberal candidate by 60 votes. The general view was Prince Albert would be fighting territory.

NAME IS CHANGED

One other change was made in Saskatchewan, the name, North Battleford, was substituted for Redberry, a new riding.

Redistribution scheduled for Quebec, Saskatchewan, Manitoba, New Brunswick, British Columbia, Prince Edward Island, Alberta and the Yukon, were passed by the House today. The schedules for Ontario and Nova Scotia were passed last night. Only Quebec and Saskatchewan were contentious to the end.

Expressing satisfaction in the working of the Imperial Conference agreements, the maintenance of financial stability and the settlement of such problems as railways and pensions, the Speech from the Throne read at prorogation of Parliament tonight concluded on a note of praise for the courage of the Canadian people.

No mention of the forthcoming World Economic Conference was made by His Excellency, and the speech was very brief. The postponement of the decennial revision of the Bank Act and the proposal to establish a royal commission to investigate banking conditions, was noted with satisfaction, and reference was made to the enactment of a fair and equitable redistribution.

MAN SEEN HIDING IN BUSHES NEAR SCENE OF CRIME

Continued from Page 1

thing of value for the police to work on, however.

Still determined that Sue was not murdered by one of their own countrymen, the Chinese Consolidated Benevolent Association telegraphed to the Chinese Consul in Vancouver, yesterday, and obtained from him acceptance of an invitation to attend the meeting to be held today to discuss the crime, and decide whether to post a $1,000 reward for the capture of the assasin.

CHINESE INVESTIGATE

Chinese have placed their own investigators on the case. They stated very definitely that Sue had no enemies in Little China, and that there was no reason at all conceivable why he should have been attacked by one of his countrymen.

In the meantime, Chief Syme is preparing to present a mass of evidence for presentation at the inquest to be held in Hayward's B.C. Funeral Chapel by Coroner Dr. E. C. Hart, tomorrow.

Chief Syme stated last night that he had questioned the man who boarded the Uplands street car at 11:37 o'clock Tuesday night, but that this man had seen nothing to arouse his suspicion. The other street car passenger has not yet communicated with the police, but, through the press, is asked to do so.

Oak Bay police officers and some twenty Boy Scouts, under the direction of Constable H. C. F. Reston, searched the entire Cadboro Bay area, yesterday, for the weapon that was used to kill Sue, but no trace of it was found.

STAR LIGHTS UP BIG SHOW

Continued from Page 1

five months. Official attendance was announced as 60,000.

The crowd, watching as science etched its feat of illumination on a huge board in the Hall of Science court, cheered at the sheer beauty of the event.

A luminous mass showed location of the observatories—Harvard University, Alleghny, University of Illinois and the University of Chicago (Yerkes). A Neon tube recorded how each transmitted light from Arcturus by an artificial beam.

THE VOICE OF ARCTURUS

The tube traced a flowing line between the points as the circuit was completed. The "voice" of Arcturus was a faint hum, then a louder drone. Impulses came from each of the observatories on schedule. Cloudy weather in the East, however, presumably left to the clear weather stations at Champaign, Ill., and Williams Bay, Wis., the duty of catching the genuine rays. Artificial ones were to be sent from other stations in case conditions were adverse.

TEA PRODUCERS WILL REGULATE PRODUCTION

KANDY, Ceylon, May 27 (CP).—Tea producers of Ceylon, India and the Dutch East Indies are seeking by legislative authority passed at their request, to regulate production in accordance with demand for the next five years. Their united move will decrease the amount of tea available for export in the three countries by 120,000,000 pounds annually, and is effective as from April 1.

ENGLISH CRICKET

LONDON, May 27 (CP).—Closing scores in county championship and other first-class cricket matches started today in the United Kingdom were:

At Swansea: Essex, 174 (Pope 71, Davies six for 41); Glamorgan, 88 for four.

At Lords: Middlesex, 177 for four, (Hearne 77 not out, Hendren 59); vs. Nottinghamshire.

At Leeds: Yorkshire, 286 (Leyland 93, Wood 53, Ashdown four for 57); Kent, 16 for two.

At Leicester: Leicestershire 234 (Armstrong 52); Gloucestershire 75 for two.

At Cambridge: Cambridge University, 160 (Lawrence 59); Northamptonshire 62 for seven.

Rain prevented play in the matches between Sussex and Warwickshire at Hove, Hampshire and Derbyshire at Portsmouth, Worcestershire and Somerset at Stourbridge, Oxford University and Lancashire at Oxford.

POCKET PICKED AT OPENING OF CHURCH

VANCOUVER, May 27.—While he was attending the opening of the new St. Andrews-Wesley United Church Friday evening, his pocket was picked, M. Hardy informed police. He lost a billfold containing $80 and a cheque for $250.

DODD'S KIDNEY PILLS
FOR ALL KIDNEY DISEASES
BACKACHE BLADDER TROUBLES RHEUMATISM
14087 THE PROPRIETORS

SWIM GALA TO BE HELD AT GARDEN

Y. M. C. A., V. A. S. C. and Crystal Garden Teams to Compete in Meet

Keen competition is expected to hold the spotlight at the Vancouver Island Swimming League gala tomorrow evening at the Crystal Garden at 7:30 o'clock. Teams from the Victoria Amateur Swimming Club, Y.M.C.A. and Crystal Garden will compete. Following the meet, a dance will wind up the programme. With Victoria's best material on deck, some close finishes are expected in the sprints, while the relay events should attract great interest.

List of officials follow: R. W. Hibberson, referee; C. E. Hopper, starter; N. Peterson, announcer; H. B. Witter, Colonel D. McGugan and E. MacCloud, judges; Pat Copeland, recorder; W. E. Buckling, W. T. Stanyon, C. F. Ellison and C. S. McFadyen, timekeepers and turn judges; Mrs. A. Steele, Mrs. R. W. Hiberson, E. MacCloud, C. S. McFadyen and J. T. Barrett, diving judges; Ken Darbyshire, diving referee, and Sam Hill, recorder.

Eleanor Peden and Lillian Stokes, Crystal Garden's two fine mermaids, are picked to be right up near the finish in the girls' events, while Denny Walker and Helen Unsworth are expected to garner some firsts for the Y.M.C.A. squad. Ivor Fuller and Hazel Wright, V.A.S.C. stars, should give the opposition a hard fight in the free-style and backstroke events. The men's century dash is expected to be one of the feature races, with Denny Walker, Chris Usher and Percy Riddle swimming for the Y.M.C.A., and Ivor Fuller and Vic Wilson competing for the V.A.S.C.

DANZIG EXCITED OVER ELECTION

Polling Today After Bitterest Political Campaign in City's History

FREE CITY OF DANZIG, May 27 (AP).—Danzig was in a state of extreme tension and excitement tonight in anticipation of tomorrow's Parliamentary elections which will climax the bitterest political campaign in the Free City's history.

In last-minute appeals for votes the "lid was taken off" as party leaders fought for supporters in the struggle which ranged the Nationalists against the Nazis.

Rumors of slugging and blackjacking were common in the closing days of the campaign. Newspapers attacked opponents with fury and hurled violent criticisms.

BITTER RIVALRY

The Nazi and the Nationalist parties are both strong supporters of the slogan, "Danzig was, is, and must forever remain German," but there is bitter rivalry between the two parties for political leadership of the Free City.

The rise of the Nazi movement in Danzig is looked upon with misgivings by the Poles because of the possibility of political disturbance, in which Poland might think she ought to take a hand.

FATHER AND SON FOUND GUILTY

Charles and Ralph Walters Convicted of Grand Larceny by Seattle Jury

SEATTLE, May 27 (AP).—Charles E. Walters and his son, Ralph, former Auburn bankers on trial charged with grand larceny in connection with the sale of stock in their Bankers' Holding Company, several years ago, were convicted by a Superior Court jury tonight.

Later both defendants announced that the verdict would be appealed.

The two were extradited last Fall, after they had gone to Canada.

West Indians Score 386 in Surrey Match

LONDON, May 27 (CP). — The West Indies made an impressive start today in their cricket match against Surrey at the Oval and had scored 386 for loss of six wickets at the close of play for the day. C. A. Roach's 180 made early in the afternoon stood as the high score of the day and the visitors gained only 32 runs for the two wickets that fell after the tea interval.

Deny Appointment Of Bickersteth

LONDON, May 27 (CP).—Officials of the British Broadcasting Corporation today denied a report by The Daily Herald that J. B. Bickersteth, warden of Hart House, University of Toronto, had been chosen programme chief of the corporation. It was understood the corporation has such an appointment pending, but has made no choice so far.

Six Months for Part in Outrage

MARS, Iowa, May 27 (AP).—Martin Rosburg, forty-five, was sentenced to six months in Plymouth County jail today for his part in the attack and threatened hanging of Judge C. C. Bradley, fifty-three, here April 27, by farmers irate because the judge would not agree to waive all mortgage foreclosure actions pending in his court.

OIL BURNERS FOR COOKING

Lynn Double Kitchen Range Burner Installed for $47

See Burner in Actual Operation at Our Showrooms

Be Sure of Facts Before You Buy
THE LYNN BURNER'S ACHIEVEMENTS GIVE IT THE LEADERSHIP TODAY

McDOWELL & MANN
1000 DOUGLAS STREET

Signs Bill To Protect Investors

WASHINGTON, May 27 (AP).—President Roosevelt put the protective arm of the Government about security investors today to guard against fraudulent issues that have totaled the estimated sum of $25,000,000,000 in the last ten years.

The legislattion requiring full publicity of new security issues to show the public all pertinent data relating to the paper was signed by the President with a statement that it was aimed "to correct some of the evils which have been so glaringly revealed in the private exploitation of the public's money."

LOCAL TENNIS CLUB VICTORS

Victoria Lawn Tennis Club Scores 5-3 Win Over Sidney in Opening Match

Breaking even in the women's and mixed doubles and winning both matches in the men's competition, Victoria Lawn Tennis Club scored a 5-to-3 victory over Sidney in the opening net fixture of the Vancouver Island League, played on the suburban courts. Sharp competition featured, four of the matches going to extra sets.

Results, with the Sidney players first mentioned, follow:

Women's Doubles

Mrs. Dalton and Miss Goddard won from Mrs. Newcomen and Miss Pass, 6-0, 6-3.

Mrs. MacDonald and Miss G. Cochrane lost to Miss French and Mrs. Moorehouse, 3-6, 6-3, 1-6.

Men's Doubles

Messrs. Walton and Straight lost to Rev. S. Ryall and Agar, 0-6, 2-6.

Major MacDonald and C. Moggridge lost to Witter and Hurn, 5-6, 5-6.

Mixed Doubles

Mrs. Dalton and Mr. Walton won from Mrs. Newcomen and Ryall, 6-5, 6-4.

Miss Goddard and H. Straight won from Miss Bass and Agar, 6-5, 3-6, 6-2.

Miss Cochrane and C. Moggridge lost to Miss French and Witter, 6-5, 3-6, 4-6.

Mrs. MacDonald and Major MacDonald lost to Mrs. Moorehouse and Hurn, 6-2, 3-6, 1-6.

SOCCER BANQUET SET WEDNESDAY

Mid-Week Footballers to Hold Annual Function—Premier Tolmie to Attend

Teams in the Wednesday Football League will lower the curtain on another successful season Wednesday evening in Spencer's dining-room, when close to 100 will gather at the annual banquet at 7:30 o'clock. A first-class programme is being drawn up for the function, which will be in charge of President Albert Hewison and Secretary Sidney Thomas.

Premier S. F. Tolmie, Mayor David Leeming, Reeve William Crouch and Alderman James Adam, Dominion Football Association representaitive, have been tendered invitations and are expected to be on hand. Other notables to be in attendance will be Commander Brodeur, senior naval officer; W. J. Rennie and Walter Taylor, donors of the Rennie & Taylor Cup; ex-Mayor Carl Pendray, donor of the Pendray Cup; Reginald Hayward, M.L.A., donor of the Hayward Cup; Angus McKay, donor of the McKay Shield; A. J. Watson, manager of Hudson's Bay Co.; W. H. Wightman, superintendent of David Spencer's, Limited; Major W. C. Angus, president of the local division of the Pacific Coast League; C. V. Milton, president of the L.I.F.A.

NEW HEADMASTER OF ETON IS APPOINTED

LONDON, May 27 (CP).—Claude Aurelius Elliott, fellow and senior tutor of Jesus College, Cambridge, has been appointed to succeed Rev. Dr. C. A. Alington as headmaster of Eton College, it was announced today by the governing body of the college.

The new headmaster is the youngest son of the late Sir Charles Elliott, former Lieutenant-Governor of Bengal.

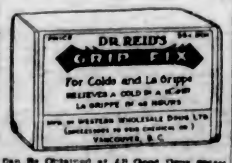

Can Be Obtained at All Good Drug Stores
Special Agents
VANCOUVER DRUG COMPANY'S EIGHTEEN STORES

PEPPER MARTIN LOSES GROUND

Cardinals' Third Sacker Fails to Hit in Five Trips and Loses Thirteen Points

Pepper Martin failed to hit for the first time in a good many games, yesterday, although he went up five times in the Cardinals' rout of the Phillies. As a result, his batting average dropped thirteen points, and he slipped from first place in the National League to third. Pie Traynor, kept idle by the weather, took the lead, with Johnny Frederick holding second place, although his one hit in four tries netted a four-point loss.

The standing:

	G.	AB.	R.	H.	Pct.
West, Browns	29	118	19	45	.381
Hodapp, Red Sox	34	119	11	45	.378
Simmons, White Sox	34	138	31	52	.377
Traynor, Pirates	34	136	18	49	.360
Frederick, Dodgers	33	130	14	43	.358
Martin, Cardinals	34	135	29	48	.356

HOME RUN STANDING

Home runs yesterday — Cochrane (Athletics), 2; Johnson (Athletics), Higgins (Athletics), Walker (Tigers), Gehrig (Yankees), Dickey (Yankees), Simmons (White Sox), Fonseca (White Sox), Lucas (Reds), one each.

The Leaders — Berger (Braves), 10; Klein (Phillies), 10; Gehrig (Yankees), 9; Hartnett (Cubs), 8; Lazzeri (Yankees), 7; Foxx (Athletics), 7.

League totals — American, 136; National, 121. Total, 257.

ROB MESSENGER BOY

VANCOUVER, May 27.—Lured to 1500 block, Semlin Drive, by a "fake" order, Richard Egon, seventeen, of Rupert Street, messenger boy for Wah Lee Company, Commercial Drive, was overpowered by two men shortly after 9 p.m., Saturday, and robbed of $7.

INCENDIARISM SUSPECTED

SYDNEY, N.S., May 27 (CP).—Incendiarism was suspected by police last night as they investigated a mysterious fire that destroyed the Ukrainian Catholic Church at Whitney Pier with a loss of $25,000.

THE WAREHOUSE GROCERY
SAVES YOU MONEY
"DIRECT FROM PACKING CASE TO CONSUMER"
845 YATES The Consolidated Warehouse Co. Above Capitol Theatre

Real Estate

$1200—A SIX-ROOM BUNGALOW, FULL BASEMENT, furnace and garage; three fireplaces. Good location, handy to car line; walking distance. Easy terms to right party.

$2650—ALMOST NEW STUCCO BUNGALOW WITH four nice rooms and dinette. This is a first-class little place, and has been especially marked down for quick sale. Desirable location.

Close-In Properties

$1650—COSY LITTLE FOUR-ROOM COTTAGE, nicely decorated, with pretty breakfast nook. The garden is attractive and there is a good garage and workshop. Handy to city, and terms will be given. Very low taxes.

$1900—WELL-BUILT FIVE-ROOM BUNGALOW, with over quarter acre of good garden in small fruits, berries and vegetables. Very attractive little place. Quit paying rent.

AUTOMOBILE AND FIRE INSURANCE

Coles, Howell & Co., Ltd.
G 1032 638 View Street Res., G 4018

The Prescription Chemists

In the Interest of Public Health

We realize that complaints of illness are the result of some disturbed physical condition and should be diagnosed before treatment is given. The physician is the one to make the diagnosis. We are competent to dispense the prescription.

FORT AT BROAD — McGill & Orme LIMITED — PHONE G ARDEN 1196

CANNED MILK All Kinds Small tin ..... 5c Tall 10c

PIGGLY WIGGLY

WAS BURIED YESTERDAY

The funeral of Harold Waldmar Tennyson was held yesterday morning from St. Andrew's Cathedral, where Mass was celebrated by Rev. Father O'Neill. The following acted as pallbearers: C. Helgeson, R. Witty, A. Jones, H. Fisher, George Hays and W. Witty. Interment was in the Ross Bay Cemetery.

Excursion to Seattle, Saturday, June 17, Princess Marguerite.

YOUNG ARTISTS GIVE CONCERT

Beaux Arts Sponsor Two-Piano Recital at Empress —Well Patronized

In providing young musicians with an opportunity for an occasional appearance on the concert platform, and thus encouraging them to keen and continued study, the Beaux Arts is filling a very useful role in the community.

The concert they sponsored at the Empress Hotel Friday evening serves as an admirable instance. Generously patronized by their own young members particularly, but also by many interested older persons, the occasion introduced two talented and ambitious young pianists, Marguerite Van Vooght, A.T.C.M., and Marjorie Angus Hansen, in two piano recitals, and Beatrice Hicks, of Vancouver, a former Victoria girl who has developed a promising coloratura soprano voice since she appeared here last in the role of accompanist.

It was an interesting evening and revealed in each and all of the performers sound musical foundation-work, capacities for application and hard work, real musical intelligence and a certain measure of that indispensable quality of being able "to put it over."

FINE PERFORMANCE

The two-piano form of joint recital is by no means the easiest or simplest route to musical recognition. The two young pianists, therefore, are to be warmly commended for their decision to appear in this combination, also for their selection of compositions. While they have not yet attained the rapport which makes all interpretations sound like the spontaneous expression of a single mind, there were many moments when this effect was produced. What they did show was unity of intention, the possession of fundamentally sound technique and at times the suggestion of the fine style and profound or brilliant qualities required for successful joint concertizing.

Of their seven numbers the most spontaneously played and also the most popular with their audience were the three Arensky compositions from Suite I, Op. 15, "Romance," which was exceptionally spontaneous and possessed better continuity and unity than anything on their programme; "Walt," which had well-marked rhythm and was particularly good in the opening part; "Polonaise," a big work that makes big demands on the technical equipment, and the melodious encore to their last number.

Other numbers were Johann Strauss' "Blue Danube Waltz," where was good play of color and the development of big and brilliant tone; Schubert's "Unfinished Symphony," and Liszt's "Hungarian Rhapsody."

THE SINGER

Miss Hicks' voice has a light and brilliant quality admirably suited to the florid type of song traditionally assigned to the coloratura soprano. Her range and mechanics are remarkable, the pitch is faultless and in her coloratura work the voice is even throughout the register, with a flexible and facile production. She attained her greatest success of the evening in the florid aria, "Ah, Fors e Lui," from Verdi's "La Traviata"; Arditi's "Il Baccio," "O Sweet With Flowers," and "Little Damozel." There is still lacking the requisite breadth of phrasing or steadiness and depth of tone for songs such as "Last Rose of Summer," "Home, Sweet Home," and Dvorak's "Songs My Mother Taught Me." Mrs. C. C. Warn played the accompaniments with artistic intuition.

Will Give Concert

A concert will be given in aid of unemployed musicians, under the direction of Madame Bella Dobree, at the New Thought Temple on Wednesday evening. The artists who are lending their services for the occasion are: Miss Dorothy Parsons, Mrs. Stokes, Mme. Scott-Burritt, Mrs. Valliant, Miss Evelyn Valliant, Fred Wright, M. Thomas and J. W. Buckler. Mme. Attfield's plectral orchestra and Mme. Dobree's five-piece string orchestra and ladies' choir will also contribute items to the programme, which will begin at 8 o'clock.

Chartered 1864

Savings Deposits
Withdrawable by cheque

Debentures
$100 and over - 1 to 5 years

The Huron & Erie MORTGAGE CORPORATION

VICTORIA BRANCH—616 VIEW STREET

MISS RYAN SHARES IN NET CROWN

English Tennis Star Pairs With French Girl to Capture Championship

AUTEUIL, France, May 27 (AP).—Elizabeth Ryan, the English tennis star who was winning tournaments in France as long ago as 1914, today, for the third time in four years, won a share in the doubles title in the French hard court championships.

Paired with Mme. Rene Mathieu, No. 1 of France, Miss Ryan smashed through to victory over Collette Rosambert and Mme. Henrotin, of France, 6-1, 6-3.

Both of Miss Ryan's previous French titles were won with Mrs. Helen Wills Moody, who did not compete this year.

Shortly after Miss Ryan and Mme. Mathieu had won their final, rain set in and all matches had to be postponed until tomorrow.

FRENCH PAIR BEATEN

Jean Borotra and Jaques Brugnon, picked by the dopesters as the probable French Davis Cup pair, suffered a surprising defeat in the semi-finals of men's doubles at the hands of the Australian youngsters, Adrian Quist and Vivian McGrath. The ageing French veterans went down 5-7, 6-3, 3-6, 6-3, 6-3, with a desperate last-set rally by Borotra failing to turn the tide.

Their defeat forecast a probable victory for the foreign team in that department of play as G. P. Hughes and Fred Perry, English Davis Cup team are favored to defeat Henri Cochet and Andre Merlin in the other semi-final tomorrow.

Frank Shields, Helen Jacobs, the United States champion, and Mrs. Dorothy Andrus Burke, the other three American entrants in the French title play, did not see action today. They all are scheduled in singles tomorrow.

MAY REVISE RELIEF LIST

Saanich Council Must Take Drastic Measures to Keep Within Budget

Saanich Municipality will be forced to revise and, perhaps, drastically reduce its relief list if the Dominion and Provincial Governments do not continue the same scale of payments as hitherto. This fact was thoroughly threshed out at a meeting of the council last night and a resolution was drafted and will be sent to the Provincial Government.

Reeve William Crouch gave a verbal report of the efforts of the recent delegation of the B.C. Union of Municipalities to secure a continuance of rates and more help for the municipalities, in their interview with the Provincial Government, Friday. The reeve stated that while a sympathetic hearing was obtained, little of concrete improvement resulted. The proposed scale of 20 per cent of the present cost in June and 10 per cent in July was not enough, the reeve stated, and he saw nothing for it but a drastic revision of the whole relief list with a view to enable the municipality to remain within its budget.

The resolution, which passed unanimously, referred to a previous resolution passed by the council on the subject, and reaffirmed the stand of Saanich that unless the Dominion and Provincial Governments continued the same scale of payments as they have in the past, the municipality would have to adjust its relief costs so that no greater burden would rest upon it. The municipal clerk and relief officer were empowered to take the necessary steps.

Women's Fourball Tourney Will be Staged Tuesday

Fourteen couples will tee off in the women's fourball tournament at the Royal Colwood Golf Club on Tuesday afternoon. The draw and starting times were announced yesterday and some keen competition is expected to feature the opening rounds.

Draw follows:

1:00—Mrs. Jackson and Mrs. Tanner vs. Mrs. Macfarlane and Mrs. Spencer.

1:05—Mrs. Gray and Mrs. Cathcart vs. Mrs. Willis and Mrs. Hall.

1:10—Miss Fitzgibbon and Dr. Luden vs. Mrs. C. E. Wilson and Mrs. Macdonald.

1:15—Mrs. Richardson and Mrs. Straith vs. Mrs. Rasmussen and Mrs. MacKenzie.

1:20—Mrs. Pocock and Mrs. Hazlewood vs. Miss Carey and Mrs. Bryan.

1:25—Mrs. Lawson and Mrs. Graham vs. Mrs. Crowe and Mrs. Gonnason.

1:30—Mrs. Leeming and Mrs. Bennet vs. A. N. Other.

Mrs. Violet Allen, City Hotel Owner, Dies in England

Advices have been received here by Creagh S. Allen of the sudden death, Friday, of his mother, Mrs. Violet Mary Allen, who had been visiting in Plymouth, England, since September last year.

A resident of Victoria for twenty years, Mrs. Allen was well known as proprietor of Glenshiel Hotel since 1925, and former manageress of James Bay Hotel during the years from 1916 to 1924.

She is survived by three sons, Creagh S., of Victoria; and Harold S., and Phillip S., of Portland, Ore.

Funeral arrangements have not yet been concluded.

ESTABLISHED 1901

Angus Campbell & Co. Ltd.
DEALERS TO GOVERNMENT

Stunning Printed Chiffon Dresses

For Informal Occasions

$16.50 to $32.50

- Beautiful Colorings
- Exquisite Styles
- Distinctive Designs

They're exactly right for informal occasions during Summer days and evenings. You'll love the beautiful colorings and becoming styles represented in this fine showing here tomorrow. No two styles alike and they are so very reasonably priced.

"Holeproof" Hosiery

Beautifully Dull, Incredibly Sheer

75c $1.00 $1.50 $1.95

Per Pair

Dull finish really knitted in—defying frequent launderings—a choice of leading Paris - sponsored shades. Prices as low as honest, well-made hosiery can be.

Tomorrow—A Month-End Clearance of Millinery

At $1.00 and $1.95

All Head Sizes

Marked for a quick clearance here tomorrow, a fine group of Straw Hats in black, brown, navy, red, grey, green, sand and royal blue. All smart shapes.

B. & K.

Have stood the test of exacting business demands for 55 years. Consult us and be cheerfully advised on the following lines:

Flour - Feed - Hay - Grain - Sprays - Fertilizers and Seeds of All Varieties Supplied in Any Quantity

THE BRACKMAN-KER MILLING CO., Ltd.

Phone G 4155—Connecting All Departments
Corner Broad Street and Pandora Avenue

DISTRIBUTORS OF "PURITY" FLOUR—THE FLOUR THAT BETTERS THE BREAD

FOR RENT

Up-to-Date City Office—Broad Street

Steam heated and fully modern; this commands a central position in the heart of the business section. We will make any alterations to suit reliable tenants.

For Further Particulars Apply

E. B. RICHARDS

Empire 7122 Suite 7, Metropolitan Bldg. Opposite Postoffice

LAST RITES CONDUCTED

Funeral services were held yesterday afternoon, at 2 o'clock, for Miss Nora Mar, who passed away at the Jubilee Hospital on May 25. Rev. M. F. Leung officiated. The following acted as pallbearers: Mar On, Mar Foon, Mar Poy, K. C. Lowe, Mar Foon Chong and J. N. Yippa. Interment was made in Royal Oak Burial Park.

TO FORWARD BODY

The remains of Joe Son Quen, who was accidentally drowned at Shawnigan Lake, on May 24, are resting at the Thomson Funeral Home, where they will be embalmed and forwarded to China at a later date. The deceased is survived by his widow and three children, in China. He was employed for many years by the Shawnigan Lake Lumber Company.

★ Look OUT!! The Fire Engines!

The third of a series of Traffic Situations—a clearer understanding of which will promote safer and better driving in British Columbia

Measured by every mechanical test and under every known driving condition, you are always safer if you use 3-Star.

HERE'S a crowded downtown intersection! Green light indicates right-of-way for north-southbound traffic and has been visible 10 seconds. Street car "A" and vehicles "B" "C" and "D" are under way. YOU, driving car "X" are waiting to turn west as street car "E", making a slower start, waits your clearance. At this moment FIRE SIRENS are heard and the engines come dashing up from the south!

What are you supposed to do?

How about A, B, C, D and E?

This is a poser. See if you can figure it out. Answers on page 15

IMPERIAL

Every year a hundred or more large tankers tie up at Imperial Oil's Ioco Refinery on Burrard Inlet and represent 20% of Vancouver's harbor tonnage.

B.C.-3-33

Summer Grade GASOLINE

. . . The Best We Have Ever Made in B.C.

The Daily Colonist

Established 1858.

The Colonist Printing and Publishing Company, Limited Liability.

J. L. Tait, Business Manager.

Subscription Rates by Carrier and by Mail in Districts Contiguous to Victoria, Served by Colonist City Carriers:

Yearly	$12.00
Monthly	1.00

All subscription rates payable in advance. Mail subscribers are requested to make all remittances direct to The Daily Colonist.

Subscribers in ordering change of address should be particular to give both old and new address.

Subscription Rates by Mail:
To Canada, Great Britain, the United States and Mexico, except districts as above:

Yearly	$6.00
Half-Yearly	3.00
Quarterly	1.50

Sunday, May 28, 1933.

PREDICTS PROSPERITY

As well informed an authority on trade conditions as Sir Francis Goodenough believes that the turn in the economic tide has taken place. The movement at first will be slow, he says, but when the tide begins to flow, "we shall reach ultimately, not only in this country (Britain) but throughout the world a degree of prosperity never before enjoyed by the human race." His argument in this particular is based on the fact that capacity for production on economic lines is far greater than it has ever been before, and it is only because the economic and monetary systems are out of joint that the world has been prevented from enjoying that production. The indications now are that production is beginning to flow and prosperity is coming all over the world; people must meet it and be prepared to take advantage of it.

Sir Francis says that success in business is dependent on principles being right. Business is service. It means the permanent satisfaction of customers. The tastes of these customers has to be studied all the time as well as their habits and requirements. Business men must look at things through the eyes of their customers rather than through their own. He pleads for better education for commerce and better recruiting for employment so as to secure the best material. To derive full advantage from the economic era that is now beginning requires brains and concentration and the taking of full advantage of the economic means of production which have been perfected during the years of depression.

FOLLOWING THE STAR

It may be doubted if there are many things that have done more harm to the cause of religion than the propagation of a cheap gospel designed merely to please people. Thereby the claims of the Gospel of Christianity have been minimized. In religion as well as in other walks of life there are zealous propagandists. In some cases their object is to secure support from any source, and often by any means. There are religious zealots who have descended to topical and modern interpretations of Scripture in the hope of swelling the ranks of their adherents. It is not those who support them, or their viewpoint, that matters at all; it is the manner in which the teachers are able to spread the Gospel of Christianity with all its implications. Those who proffer the teachings of Jesus Christ on the ground alone that they insure happiness and promise advantages in this world and in the next are far from being on the safest of religious grounds. They must emphasize as well that much must be sacrificed to enter the Kingdom that is heralded by a spiritual life.

A cheap gospel, one easily earned, one that appeals to the senses and emotions, makes little demand on its devotees. They see in it something that does not conflict with their interests or oppose their passions. It is a gospel which tends to run level with their desires. It would make light of their follies and sins; it would sweep these aside as never having been committed by the mere expedient of emotional confession. That gospel is a proclamation of Divine Love without the inseparable attribute of Divine Justice. It insists, it is true, on the need of faith, but it may not emphasize the necessity of strict integrity. Its message is, as it should be, that of a forgiving and merciful God, but there is no mention of the doom of his judgment. Where little is demanded from the devotees of a faith, less is attained. In any religion, and in Christianity above all, sentimentalism cannot hold sway unless it is accompanied by sacrifice.

There is the cheap gospel and there is the true quest. It is not by the display of those aspects of Christianity that are most acceptable that spirituality can be attained. That is not the method of the New Testament. It is the sternest elements of faith that are redemptive. Christ, in instructing his disciples, told them that they must forsake all and take up their Cross and follow him. There is no modification in the claims and demands made by Christianity. Its freedom is won only at a great price—the price of a life rendered in service to others and in loyalty to God. It is not a cheap gospel of sentimentalism. Where emotional excitement accompanies the display of a religious life there is an enemy to true faith being engendered. Emotional excitement is frequently directed to individual pleasure and satisfaction; it is self-centred. The motive of true religion is not ostensibly, or in reality, advantage or comfort for the individual. It is renunciation; it is spiritual discipline; it is obedience to the Master; it is self-sacrifice. The true Gospel must be won with life itself.

The quest for truth has been going on in the world since the world has been. There is a representation of this fact in human experience in the story of the Magi who saw the star in the heavens. They left what was familiar to follow what was unknown; they put aside the cares and pleasures of life; they lifted their eyes above the mists; they caught the gleam of a star; they followed the star and it brought them to the Saviour. It is so with all who engage in the quest for truth. They must gird themselves for a journey which involves the utmost self sacrifice. There is still uncertainty in their future, but it is of a character that is invested with the highest hope. There must be preparation, lifelong preparation, to be worthy of the end that is in view. There is a duty which the seeker sees and he does it, and as he makes progress on the path, joy expands, hope increases, revelation becomes more assured. He goes forward faithfully with his eyes on the goal. He surmounts the distractions of frequent perplexities. To him the light he follows is the star of truth, of love, of justice, of righteousness.

The quest for the spiritual goal is an eternal reminder that it is more blessed to give than to receive, for sacrifice is the keyword of those who follow the star. Renunciation was the watchword of the Magi when they set out on their quest. It did not end when they laid their gold, frankincense and myrrh in the manger of the Saviour. That was only the beginning. There were many sacrifices still to be suffered; much darkness and tempest to be endured; sorrows to be met and overcome; temptations to be grappled with and subdued. The eternal quest is on the highway to the Throne of God. Far ahead on the Great Adventure there is a light always beckoning, ever enlarging the interpretative experiences of faith, making clearer all the time the realization of how the Infinite Mind can fashion men to new purposes—that Mind Whose highest law is the eternal well being of those created in His Love.

SPENDING AND SAVING

The Edinburgh Scotsman has some more than usually interesting remarks to make on the subject of the controversy on spending and saving which has elicited a good deal of comment during recent months. It admits that a campaign in favor of spending conflicts with several excellent maxims on the subject of saving but says that it is obvious that neither saving nor spending should be carried to an extreme. More than a century ago Malthus wrote: "The principle of saving pushed to excess would destroy the motive to production." As conditions are, the demand for goods and services has shrunk. Capital is accumulating at a slower rate than before the Great War and in relation to existing conditions public spending is inadequate to keep the machine of trade and commerce going at a pace which will mean public welfare.

The Scotsman believes that the appeal to spend more is timely. It says: "Those who regard their savings as capital might divert some of them to decorating or otherwise improving their houses. It is a time when a slightly abnormal expenditure on the part of individuals would help to reduce unemployment and to lift industry out of the rut into which it has fallen. What benefit is it to a man to save so much a year, if in a year or two, because he and his fellows have refrained from spending, his income is reduced by more than his savings, or he finds himself on the verge of dismissal because of bad trade? Expenditure now, on a reasonable scale, may be a form of making sure that there will be something that can be saved in the future."

The London Times says that walking for pleasure has had to be rediscovered. The rediscovery is in the form of a revelation to the many people who, with prams, and scooters and bicycles and cars, have come to maturity without facing this particular form of labor."

MODERNIZING LONDON

Dear London streets, an architect
May look upon you with disfavor,
Like Topsy, you just "growed" unchecked
Yet each can boast a certain flavor,
A soul, a personality,
For ordinary folk like me.

The Strand may be a cheap bazaar
And Oxford Street a curious jumble
But better keep them as they are,
However much their critics grumble,
Than sweep them ruthlessly away
To make a Modernist display.

Our newest architects, indeed,
Superior to all human weakness,
A curious fashion have decreed
Archaic to the point of bleakness,
Gaunt horrors rise towards the sky
That chill the heart and daunt the eye

Our oldest shops are plain, indeed,
But seem, despite their homely features,
As if constructed for the need
Of living, breathing, human creatures.
May it be long ere they give place
To nightmares of a robot race!
—Touchstone, in The London Morning Post.

All green and fair the Summer lies,
Just budded from the bud of Spring,
With tender blue of wistful skies,
And winds which softly sing.
—Susan Coolidge.

The greater a man is in power above others, the more he ought to excel them in virtue. None ought to govern who is not better than the governed.—Publius Syrus.

A slender acquaintance with the world must convince every man that actions, not words, are the true criterion of the attachment of friends.—George Washington.

O friend! O best of friends! Thy absence more
Than the impending night darkens the landscape o'er!
—Longfellow.

A friend is most a friend of whom the best remains to learn.—Lucy Larcom.

The Weather

Meteorological Office, Victoria, B.C., at 8 p.m., May 27, 1933.

SYNOPSIS

The barometer is rising over this province, and with the exception of rain on the West Coast, fair, warmer weather is general on the Pacific Slope.

Fair, warmer weather is reported in the Prairies, with local showers in Saskatchewan and Manitoba.

West Coast Forecast—Moderate to fresh southerly winds, partly cloudy, with showers.

PRECIPITATION AND TEMPERATURES

	Rain	Min.	Max.
Victoria	--	48	63
Nanaimo	--	44	62
Vancouver	--	44	62
Kamloops	--	48	68
Prince George	--	36	64
Estevan Point	Trace	38	50
Prince Rupert	.12	42	54
Atlin	--	38	52
Dawson	--	50	68
Seattle	--	44	66
Portland	--	50	70
San Francisco	--	54	84
Spokane	--	44	66
Los Angeles	--	54	74
Penticton	--	39	--
Vernon	--	42	--
Nelson	--	40	64
Kaslo	--	41	--
Cranbrook	--	38	63
Calgary	--	42	60
Edmonton	--	38	64
Swift Current	--	46	64
Prince Albert	.08	52	70
Qu'Appelle	--	50	60
Winnipeg	--	42	74
Moose Jaw	--	50	60

SATURDAY

Maximum	63
Minimum	48
Average	56
Minimum on the grass	45

Weather, fair. Sunshine, 8 hours, 42 minutes.

5 P.M. WEATHER REPORTS

Victoria—Barometer, 30.29; wind, S., 10 miles; cloudy.

Vancouver—Barometer, 30.28; wind, N.W., 6 miles; fair.

Kamloops—Barometer, 30.14; wind, S.E., 4 miles; fair.

Prince George—Barometer, 30.10; calm; fair.

Prince Rupert—Barometer, 29.98; wind, S.E., 18 miles; raining.

Estevan Point—Barometer, 30.26; wind, S.E., 16 miles; raining.

Tatoosh—Barometer, 30.20; wind, S., 4 miles; raining.

Portland—Barometer, 30.22; wind, N.W., 6 miles; clear.

Seattle—Barometer, 30.26; wind, W., 4 miles; clear.

San Francisco—Barometer, 29.84; wind, W., 12 miles; clear.

Old-Time Memories

By R. T. WILLIAMS

"Memories," published on May 21 contains a list of prominent citizens who were foremost in legislative matters not many years after Fort Camosun (Victoria) was built. Unfortunately the name of J. W. McKay was not included with those gentlemen who formed the House of Assembly of Vancouver Island during the years 1856-57-58. He was an able man who did honor to the position held as representative of the people, and, as late as forty years ago, was a familiar personality in the business life of Victoria.

Speaking of mistakes that appear in printing, which frequently miss the careful and watchful eye of the proof reader (that much abused man), or the work of a writer (more abused), there was a remarkable occurrence in connection with one of the largest London publishing houses some fifty years ago. They had issued from the press a fine edition of the Bible and as an innovation in the way of advertising the work, an offer was made of fifty pounds to the person who would discover a typographical error in the edition. To the surprise of all concerned a mistake was found in the first chapter of Genesis. It is needless to say the winner was paid the amount agreed. No matter how much effort is put forth, errors are liable to creep in.

Modern discoveries are progressing by leaps and bounds, therefore it is well to look forward instead of backward once in a while and picture to ourselves the great improvement that is taking place daily in every walk of life. We must not rely too much on the splendid work of our forefathers. It is true that they laid the foundation. We must build upon that structure, each one helping in his own way, till eventually we reach a higher station in that goal towards which we are all striving, leaving behind us a path of improvement to enable those who come after to accomplish still greater things.

The coach and four has been supplanted by the automobile—the automobile will be supplanted in a measure by the flying machine. Traveling by airplane will soon be just as easy and as little thought of as simply taking a walk. The gasoline which we use to such a large extent now will take a back seat. Doubtless the radio will come more and more into play and travel by radio control is within the range of possibilities. Electricity will more and more play a major part in every-day life. Its application will be wonderfully changed and not as we know it now.

Coming to present-day conditions and comparing them with those of a few years ago, we find much food for thought. The mechanical man is fast replacing both women's and men's efforts.

To shove money into a device in a railway station and have a two-shilling ticket to take you to your destination and the change handed to you all mechanically in less time than by the ordinary process is now in operation. Changing the climate of a few million acres in Russia so as to make snow and frost a thing of the past is within range of being accomplished. It is said that we will some day be shot to Mars (just for the week-end you know). If so, it won't be any case of half shot; it will be the whole thing. We do move all right—the new of yesterday is the old of today.

The appointment of commissioners in days gone by dealing with national subjects was quite in order but now we have them stalking about all over the place and when it gets on one's nerves so badly that it becomes necessary to use the only safety valve at command by way of relief, namely, lapsing into vile poetry—it is awful—but here goes:

Commissioners are adepts in Camera,
That familiar place to set the price,
It is there schemes are hatched
wholesale,
For the rottenest kind of advice.

Tides at Victoria

MAY

Time of tides (Pacific standard time), at Victoria, B.C., for the month of May, 1933.

Date	Time H. M.	H't Ft.	Time H. M.	H't Ft.	Time H. M	H't Ft.	Time H. M.	H't Ft
1	1:25	8.3	13:43	3.0	....		....	
2	0:43	8.0	14:37	2.8	....		....	
3	0:16	7.8	15:12	3.0	....		....	
4	0:02	7.7	16:02	2.6	....		....	
5	0:03	7.7	6:45	5.5	10:45	6.0	18:52	4.2
6	0:04	7.8	6:57	4.5	12:20	8.2	17:43	4.9
7	0:15	8.0	7:24	3.2	13:48	6.5	18:28	5.5
8	0:29	8.5	8:00	2.0	15:23	6.7	19:06	6.2
9	0:46	9.0	8:40	1.0	16:57	7.1	19:47	6.8
10	1:12	8.4	9:22	0.2	18:23	7.5	20:18	7.4
11	1:39	8.8	10:07	-0.3	19:49	6.0	20:50	7.9
12	2:07	9.6	10:55	-0.4	21:08	8.2	22:07	6.1
13	2:37	9.3	11:43	-0.1	21:42	6.5	23:27	8.4
14	3:02	6.8	12:32	0.4	22:10	8.5	....	
15	1:45	8.1	3:12	8.3	12:24	1.3	22:38	5.4
16	....		....		14:14	3.1	22:59	8.3
17	....		....		15:03	3.2	23:17	6.1
18	6:28	5.2	10:21	5.8	15:55	4.2	23:29	8.0
19	6:48	4.2	13:03	5.7	16:50	5.3	23:27	6.0
20	7:17	3.4	15:20	6.2	17:46	6.2	23:46	8.3
21	7:45	3.6	16:56	6.8	16:35	6.6	....	
22	0:00	8.6	8:16	1.8	18:08	7.4	19:13	7.2
23	0:17	8.7	8:46	1.4	....		....	
24	0:25	8.9	9:17	1.1	....		....	
25	0:52	6.9	9:49	0.7	....		....	
26	1:06	8.9	10:25	0.7	....		....	
27	1:17	8.8	11:02	0.8	....		....	
28	1:20	8.5	11:40	1.0	....		....	
29	0:23	8.3	12:16	1.4	22:26	8.1	....	
30	....		12:55	1.8	23:25	8.0	....	
31	....		13:22	2.8	22:26	7.8	....	

The time used is Pacific standard for the 120th Meridian west. It is counted from 0 to 24 hours from midnight to midnight. The figures for height serve to distinguish high water from low water. Where blanks occur in the table, the tide rises or falls continuously during two successive tidal periods without turning.

The height is in feet and tenths of a foot, measured from the average level of low water.

To find the depth of water on the sill of the new Esquimalt drydock add 30 feet to the height of high water as above given.

MOONRISE AND MOONSET

MAY

Time of moonrise and moonset (Pacific standard time), at Victoria, B.C., for the month of May, 1933.

Day	Rises	Sets
1	8:33 a.m.	1:13 a.m.
2	10:45 a.m.	1:40 a.m.
(First Quarter on 2nd)		
3	11:57 a.m.	2:02 a.m.
4	1:11 p.m.	2:31 a.m.
5	2:27 p.m.	2:39 a.m.
6	3:46 p.m.	2:55 a.m.
7	5:08 p.m.	3:12 a.m.
8	6:35 p.m.	3:32 a.m.
9	8:04 p.m.	3:57 a.m.
(Full Moon on 9th)		
10	9:21 p.m.	4:31 a.m.
11	10:47 p.m.	5:18 a.m.
12	11:46 p.m.	6:20 a.m.
13	....	7:38 a.m.
14	0:37 a.m.	8:58 a.m.
15	12:58 a.m.	10:19 a.m.
16	1:22 a.m.	11:38 a.m.
(Last Quarter on 16th)		
17	1:40 a.m.	12:35 p.m.
18	1:56 a.m.	2:03 p.m.
19	2:10 a.m.	3:12 p.m.
20	2:28 a.m.	4:21 p.m.
21	2:42 a.m.	5:30 p.m.
22	3:01 a.m.	6:40 p.m.
23	3:25 a.m.	7:48 p.m.
24	3:58 a.m.	8:52 p.m.
(New Moon on 24th)		
25	4:33 a.m.	9:48 p.m.
26	5:21 a.m.	10:35 p.m.
27	6:18 a.m.	11:18 p.m.
28	7:22 a.m.	11:42 p.m.
29	8:22 a.m.	....
30	9:44 a.m.	0:04 p.m.
31	10:56 a.m.	0:38 a.m.

The Meteorological Observatory, Gonzales Heights, Victoria, B.C.

'Slams and Salaams'

By H. T. M.

"If you're tendin' hook, or anything, as far as that goes," Eight-Day-Wislon once told me, "It don't pay to booze too much—and it don't pay to lose your noodle." This was "Eight Day's" lead to a yarn about a red-headed, bottle-minded "hooker" named Hank—and here's an attempt to dish it up in more or less narrative style. We'll call it

"HANK"

It's Monday morning—'way up, where the gently nodding tips of the "big sticks" seem to brush their wealth of dark green against the turquoise sky. It's Monday morning. Hank's got another "hangover" — and it's going to be tough. So, thought the rigging crews, as Hank, red-whiskered and red-eyed, stamped on the top of a resin-bleeding stump and roared to the "whistle-punk," "Get the kinks outa that wire—or go down and get your 'time!'" Next, Hank snarled at the "riggers, "You guys is goin' to snare logs today—get me? If them 'choker-wires' ain't red-hot by 'leven o'clock, there's goin' to be plenty loggers lookin' for jobs. Get the lead outa your pants and burn her up!" Hank spat, pulled a bottle of beer from his hip pocket, crowded half of it down his throat (the rest foamed down his shirt), then he heaved the bottle toward the "donkey" and bellowed the "highball" signal for the start.

Hour after hour, while the donkey groaned and belched steam to the tree tops—while the "rigging" screamed and the big hooks clanged—while the inch-and-a-half main-line hummed through the half-ton "bull-block" at the top of the spar-tree—hour after hour, Hank tore about the bush, swearing at the sweating "chokerman" and screaming for logs. Under their breath the men cursed back at him. "He's a lousy, red-whiskered son of —" growled Swanson. "He's a high-falutin', crazy, cock-eyed ——" vowed McGinnes. "He's the dirtiest, crankiest —'d that ever squawked a signal" swore "Holy Spike from the State of Washington," and if he busts any more riggin' today, it'll just be too —'d bad!"

"Bustin' riggin's no skin off Hank's neck," Swanson commented. "He just wants to kill somebody—that's all that's wrong with Mr. Hank!" "Look out," warned "Holy Spike," "here comes the 'cream'—and here's hopin' the 'bull-block' drops on his conk next time he's belly-achin' around that spar tree."

"Snap into it, Summer punks," Hank's voice boomed as he sprang over the "V" of two crossed logs. "Grab them" he pointed to four huge logs whose butts showed pinkish, through the bracken and salal. "Grab those—and send 'em on their way!" "Four?" grumbled McGinnes. "That's what I said," barked Hank. "She'll never make it," said McGinnes. "That main-line's full of splices—and that donkey'll never move 'em, nohows." "Who's runnin' this outfit? Scared?" sneered Hank. "Scared, hell!" snapped McGinnes, "but you're goin' to kill somebody—or I don't know the difference between butt-log or a sewing machine!" "Thanks for the tip," Hank scoffed, "and if I kill anybody, it's my business—ain't it?" "Go ahead," McGinnes said sourly, "meantime, I'm quittin'!" "Me, too," drawled Swanson. "And mine," agreed "Holy Spike." "What the ——?" Hank stamped on his hat, and the veins on his neck swelled into blue cords of rage. "Come back, you dirty punks! You can't leave this outfit flat. Come back, you lousy tramps. Come back—by the roary-eyed, snuff-eating . . ." "Shut up your crazy trap!" Swanson's voice cut in, disgustedly, "you're tough, pack them logs in by yourself! Meantime, we're watchin'." As the men sat down in the bush, Hank's face twisted into knots of fury. White ridges showed at the corners, where his jaw muscles tightened and relaxed; his eyes became flashing slits of red, and sweat rivuleted down his copper-tanned cheeks and neck. "Okay," he spluttered when speech began to crawl coherently through his wrath, "I'll show you ——d's how to log! Hi!!!" he yelled to the "whistle-punk," "give that signal—and get the burrs out of your ears for the next!"

As smoke began puttering from the "donkey," the "main-line" stiffened, and, presently, the logs hooked to it, began to move. Slowly they rolled over—then ground ahead a bit—then, their noses left the ground, and up-ending and side-swiping, began smashing their way toward the "spar-tree." Half-way, they "hung" between two huge stumps. Hank scrambled after them—tore at the "chokers"—straightened things out, single-handed, and then barked another signal to go ahead. Two hundred feet on, they "hung" again. Hank almost screamed his curses, as once again, he fought with the tangled hooks and wires. "He's goin' nuts," grunted Swanson, from his little nest among the brush. "Here's hopin'," manifested Spike. "My sentiments, too," McGinnes agreed.

A roar from the "donkey," and the logs were again burling onward. Hank was chasing them. Every now and then, he'd duck to dodge the "main-line," which whipped and reared like an angry snake, about shoulder-high, to him. But, in his drunken fury, Hank seemed unaware of, or utterly regardless, of all danger. On, on, he stumbled, cursing and yelling, like something crazy. Once, he fell, full in the deep trough, scooped by the tails of the in-going logs, just as a sudden dip in the flipping "main-line" cut a six-inch groove in the mud, close enough to his head to bring a "Gawd—that must have got him!" from the sullen lips of Swanson. But, in a split second, Hank was up, and rampaging on again. The logs headed straight for a tall snag. As they crashed it squarely, it broke and toppled backwards in chunks, anything from a foot to twelve feet long. A heavy piece caught him in the back, and he staggered, to pitch heavily on his face. For a while, he lay kicking convulsively, then, with a fierce blurt of blasphemy, lunged up, and on, after his logs.

Two hundred feet from the "spar-tree," they thundered against two standing trees. At this, Hank's language was terrible. Drenched in sweat, he roared at the "donkey" runner, "Steam—you four-eyed old hoosier! Pull them sticks down. Steam's what I want—and plenty!" The engineer jerked his throttle wide, and the "donkey," bellowed and shook like something alive and mad. The "main-line" tautened; the "bull-block creaked on its strap; the guy-lines buzzed dangerously; the "chokers" cut into the throats of the logs—but not one inch of headway! "By the snortin' old bald-headed American," swore Hank, "pull them sticks over, or . . ." "Aw, lay off," broke in the engineer, "this coffee pot won't pull a fly off a garbage can, an' you know it. Hook them sticks 't'other end, and they'll come along easy." "Are you tellin' ME?' Hank bawled his indignation. "Get off that 'rig'—an' I'll show you how to make that kettle talk!" Hank tore over the 300 odd feet of broken ground, scaled the pile at the foot of the spar-tree, and was digging his caulks into the "donkey" skids almost before the engineer had time to "dog" his friction. "Stuff that fire-box," Hank shot at the fireman, "and get out of the way!" Then he snatched at the levers, and released the friction.

With the throttle wide open, the big drum buzzed up the slack, and at the tightening-point, stuck and wheezed, helplessly. Hank slacked-off, and then shot her the steam again. "Crazy as a bed-bug," mumbled Spike, where he was viewing the situation from the butt of a felled log. "Look at him! Fer ——'s sake!" As Spike's jaw hung in wonder, Hank eased the logs back a foot or two, with the "haul-back"; then flipped the "rig" into high, and then stood on the friction pedal. His free hand yanked at the throttle, and, in a bedlam of steam and whirring drums, the "donkey" rocked and creaked at every bolt in its make-up. The sudden jolt of power bent the "spar-tree" between the "top" and "buckle-guys." Every inch of rigging zummed with tension. Again, Hank slacked-off and repeated his mad tactics. As everything held, Hank's cursing voice pitched to a hoarse scream, and once more he slacked, for another burst ahead. "He's nuts! Plum nuts! Holy, suffering cats!" Swanson's remarks were cut off by a cracking sound, followed by a ripping and rasping of flying wires, crossing and cris-crossing, as the top of the "spar-tree" snapped off clean, and in a delirious tangle of broken "top-guys, shot straight toward the "donkey." For one long second, Hank's voice conquered all noise, in a last tremendous oath. Then, the engineer jumped onto the "donkey," shut off the steam, and all was quiet.

"Well," said Swanson to his friends, as they stared at the torn-up thing, that a few seconds ago, was Hank, "well, boys, told you he'd kill somebody today. Guess I was right!"

What's New In Bookland

By MARION I. ANGUS

"The Judas Tree" (G. P. Putman Sons-Thomas Allen, Ltd.), by Neil H. Swanson.

To begin with, this reviewer earnestly commends the reader who enjoys a story of blood-stirring adventure not to start reading this book until he has a perfectly free, long evening ahead of him, because the story is so gripping that one will want to read and read until one has finished. Dramatic adventure throbs on every page; the shrieks of the victims of the torture-stake tear the silence of the night; the scalping yells of the Indian warriors are so authentically vivid that momentarily one is almost paralyzed with fear, while the stirring music of the bagpipes skirling through the Pennsylvanian forests relieves one's apprehensions concerning the fate of the brave garrison of Fort Pitt.

The author, believing a historical novel need not be dull to be accurate or inaccurate to be exciting, has based his romance on the now almost forgotten sixty-seven day seige of Fort Pitt or Pittsburgh, and has completely resurrected the times, manners, customs and people of that day. Entries from the official journal of Captain Ecuyer, in command of the fort, add a convincing touch.

"The Judas Tree" opens on board the good ship New Adventure, where Arnett Leslie, homeward bound from London with handsome gifts for his intended bride, is entertaining a number of gentlemen at a bombo party. Mr. Leslie, as befits an intended bridegroom, is very brave in his new white satin outfit and is very happy for life has been exceedingly kind to him. The future seems rosy and golden to the young man, but just at this moment a small cloud appears that is to influence his whole future. On board the ship is a company of indentered people, among whom is a striking red-headed damsel who has attracted the attention of Dick Lawless and friend, Kildane. Leslie, from sheer happiness and as a tribute to the womanliness of his future wife, buys the red-headed girl and frees her, thus saving her from molestation at the hands of the two villians, but he is not enough interested to make any provision for the girl's future in the colonies beyond a monetary one which is diverted from its purpose. A duel follows Leslie's freeing the red-headed wench, and Leslie, still at peace with humanity, allows his enemy, Lawless to live, thus starting a train of events far-reaching in character.

Leslie returns to Leslie Hall, only to find that Evelyn Gentle, his future wife, had married his father, preferring to be the mistress of the vast Leslie Estate rather than the wife of the heir. And under the Judas tree, he discovers that Evelyn was not only false but wanton as well.

Leslie plunges into the wilderness, with his wedding gifts as his sole fortune. The red-headed wench, Diantha Gail, crosses his path again, and events move fast and furiously for Diantha is kidnapped and later captured by the Indians, who prepare her for the torture-stake. Arnett Leslie, in fast pursuit, manages to save her at the last moment and conveys her through the wilderness although she is ill and terribly burned.

Eventually they reach the sanctuary of Fort Pitt, which is beleaguered by the Indians, and Leslie discovers who Diantha Gail really is. There are still misunderstandings between the pair, and the inhabitants of the fort are slowly starving to death, but the story moves forward swiftly and logically until . . .

"The red kilts came down over the hill between the first skeleton chimneys. They came with a jaunty victorious swing, the big drum thundering ahead, the pipers blowing with all their might. Wave after wave, shining in the sun, the bayonets of the Seventy-Seventh dipped down to the ford, and poured along the King's Highway. Behind them, wave after wave, the Black Watch filled the road between the ruined cabins, steel blades like a burnished hedge above them, feathers cockily aslant, red jackets bobbing, sporrans swinging. The formless shouting grew into a roar . . ."

And leslie Arnett, who had stolen away on his weding night to seek the relief columns, takes the red-headed Diantha in his arms, while the "whole Black Watch, halted in the King's Highway, watched him do it."

THE COLONIST IN LONDON

The Colonist may be procured at the International News Stand of Messrs. Selfridge & Co., Oxford Street.

Guaranteed
Fit and Comfort—

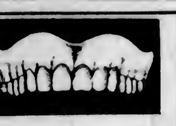

PLATES

WHEN you come to Dr. Coultas for a dental plate, you are guaranteed fit and comfort—in advance! We can say this because every detail of the work is done by Dr. Coultas personally, and the plate is made in his own laboratory under his supervision. Charges are moderate and you get the advantage of the highly skilled work of a plate specialist. Thousands have had plates made by Dr. Coultas, and they do not hesitate to recommend this dental office to their friends.

DR. COULTAS
1309 Douglas Street (Ground Floor)

Established 1886

Made in Victoria

VISIT OUR STORE AND SEE OUR STOCK

Tents—All sizes, up from........$3.75
Awnings—For home or store. Estimates free.
Sails—Yacht or boat.
Hammocks, Bags, Buckets, Chairs

F. Jeune & Bro., Ltd.
570 JOHNSON ST. GARDEN 4632

GEE! WHAT VALUE!
Boys' All-Wool Pullovers
V Neck; Polo Collars; Crew Necks
"THE WAREHOUSE"
98c

FIRST UNITED CHURCH
Corner Quadra Street and Balmoral Road
Minister: Rev. W. G. Wilson, M.A., D.D. Assistant Minister: Rev. Bruce G. Gray
SUNDAY SERVICES
11 A.M.—Rev. Bruce G. Gray. 7:30 P.M.—Dr. W. G. Wilson.
SUNDAY SCHOOL
9:45 A.M.—Intermediates and Seniors. 11 A.M.—Primaries and Juniors.
YOUNG PEOPLE'S SOCIETY—Outdoor Meeting, Wednesday, 8 p.m.

FRIGIDAIRE
Thos. Plimley Ltd.
1010 Yates St.
G 7161

Letters to the Editor

No letter to the Editor will be inserted except over the proper signature and address of the writer. This rule admits of no exception.

BATTLE OF FESTUBERT

Sir,—In reply to Mr. H. W. Collings' letter in this morning's edition of your paper in which he states that the Battle of Festubert was fought on May 9, 1915, I quote the official "History of the 16th Battalion": "The day of the 15th passed without incident. That evening trench maps of the Festubert area were issued to company officers. . . . On every hand there were indications that the attack begun on the night 15-16 was still being pressed."

The Battle of Festubert started on the May 15 and was concluded, so far as the 16th Battalion was concerned, on the night of the 20th, the battalion being relieved on the May 21, 1915 by the 13th Battalion.

PERCY DERBYSHIRE.
646 Dunedin Street, Victoria, B.C., May 26, 1933.

THE BATTLE OF FESTUBERT

Sir,—In answer to Mr. H. Collings' letter in Friday's Colonist, the Battle of Festubert commenced on May 9, and the Canadians were sent in to carry on the attack on May 15. What The Colonist article meant, I believe, was that May 21 was the date on which the 16th Battalion (C.E.F.) completed the capture of the orchard, the last attack made in the Battle of Festubert. I trust this information will clear up any misunderstanding that the statement in Tuesday's Colonist may have caused.

J. R. ANGUS,
Ex-16th Battalion (C.E.F.)
1692 Earle Street, Victoria, B.C., May 27, 1933.

"NOTES AND COMMENT"

Sir,—Under "Notes and Comments," by R.B.D., in your issue of May 26, your contributor has used more than a column in a tirade against a "poor unfortunate" woman from England who wrote something he considers to be derogatory to the dignity of Victorians. As a South African visitor here, without any bias, I am sure from my experiences that Victoria women are too broad-minded to share R.B.D.'s views about what one person may say of their taste in fashion. What does it matter? The pity is that R.B.D. has used this petty cause to attack England, Englishwomen and the English educational system. I am sure, too, that true Victorians and Canadians generally do not subscribe to this attack. It is unlike R.B.D.'s style of writing in which I have been so interested (chiefly because of his broad outlook) during my pleasant few weeks' stay in Victoria, now unfortunately at an end. May 26 was evidently one of his "off" days and I wish him success in the very fine work he is doing towards cementing the Empire when in his characteristic mood.

J. MOORE,
Care Canadian Bank of Commerce, Victoria, B.C., May 27, 1933.

RE ROSS BAY CEMETERY

Sir,—As one of the many citizens greatly interested in the matter of the improvement of Ross Bay Cemetery, I address you at this time for the purpose of calling the attention of those of your readers who have plots in the cemetery to the programme being carried out by the city authorities to improve the appearance of the property, and for the purpose of appealing to them to co-operate with the city in this most desirable work.

For the last few years the city has been giving the cemetery special and much-needed attention, including the extension of water services, the installation of tile drains and catch basins, the cleaning, repairing and trimming of roads, and the leveling and reseeding to grass of whole sections, on which work some twenty men are still specially engaged, under the unemployment relief scheme. Only about one acre of ground remains to be reseeded and this will be completed before the end of next week.

As, however, the effectiveness of the city's improvement programme is being seriously detracted from on account of the unkempt condition of a large number of the privately-owned grave plots, I consider that the owners of these plots would be well advised to take advantage of the Ross Bay Cemetery Grass lots Maintenance Fund By-law, under which the city assumes the entire responsibility of perpetually maintaining any cemetery grass plot in first-class condition upon receipt from the plot owner of a cash payment according to the following scale, namely, single plot, $75; double plot, $120; three-plot section, $170; four-plot section, $210; five-plot section, $240, and six-plot section $265. Further information as to the terms of the by-law may be secured from the secretary of the cemetery at the City Hall. Many individuals already have taken advantage of its provisions, and I am sure are very well pleased with the careful attention their plots are receiving.

I am informed by Mr. W. H. Warren, parks superintendent, that any plots requiring to be reseeded should be given attention within the next two weeks in order to allow the grass to get a good start before the advent of the dry season; and I therefore suggest that persons contemplating taking advantage of the provisions of the said by-law should do so without delay, and thus secure for themselves the satisfaction of having their plots placed and kept in good order and in addition contribute towards the success of the city's plans for the improvement of the cemetery as a whole.

T. W. HAWKINS,
1121 Douglas Street, Victoria, B.C., May 26, 1933.

FIFTY YEARS AGO TODAY

(From The Daily British Colonist of May 28, 1883)

Buggy Accident—Yesterday afternoon a lady and gentleman were driving in a buggy when, in making a sharp turn from Fairfield Road into Cook Street, the buggy was upset, throwing both occupants into the street. They were injured slightly. The horse in running away tripped over the buggy and was severely injured, possibly making it necessary for his death.

Make Improvements—Porter Brothers are making a great improvement in connection with their lot opposite the Telegraph Hotel on Store Street, by building a stone-faced wharf along the waterfront for a distance of 190 feet. The stone is taken from the excavation for a roadway from Store Street to the proposed wharf.

New Steam Roller Arrives—The new steam roller for the city arrived yesterday on board the Ss. Princess Royal. It is seven feet in width and will be set up and put to work immediately.

Made Quick Trip—In what was probably the fastest trip ever made by a local citizen from London, E. Wood returned to Victoria yesterday. He completed the distance in twenty-two days, four of which he was detained en route.

Henry Ford
Dearborn, Mich.

May 15, 1933

Time and again I am told—by my own organization and by others
—that I penalize myself by quality.
Friendly critics protest our putting into the Ford V-8 what they
call "twenty-year steel." They say such quality is not necessary;
the public does not expect it; and that the public does not know the
difference anyway.
But I know the difference.
I know that the car a man sees is not the car he drives—he
drives the car which the engineer sees. The car which is seen,
comprises beauty of design, color and attractive accessories,—all
desirable, of course. The best evidence that we think so is that they
are all found on the Ford V-8.
But these are not the car. The car proper, which is the basis of
all the rest, is the type of engine and its reliability; the structure
of chassis and body, ruggedly durable; the long thought and experiment
given to safety factors; the steady development of comfort, conven-
ience and economy. These make the car.
A car can be built that will last two or three years. But we
have never built one. We want the basic material of our car to be as
dependable the day it is discarded as the day it is bought. Ford
cars built 15 years ago are still on the road. It costs more to
build a durable car—but two items we do not skimp are cost and
conscience. A great many things could "get by"—the public would
never know the difference. But we would know.
The new Ford V-8 is a car that I endorse without any hesitancy.
I know what is in it. I trust our whole thirty years' reputation
with it. It is even better than our previous V-8. It is larger,
more rugged and mechanically a better job all round.
I readily say this in an advertisement because I know the car will
back it up.

Henry Ford

This recent letter from Henry Ford expresses the fundamental policy behind the Ford car. It is so frank, clear and convincing that it is reprinted here by the Ford Motor Company of Canada, Limited.

More Than 200 Will Attend Conventions Of Library Officials

Pacific Northwest and British Columbia Associations Will Hold Conferences Jointly — Eminent Speakers Will Be Heard

TWO hundred delegates are expected to attend the conventions of the Pacific Northwest Library Association and the British Columbia Library Association this week. The former will start its session Monday morning, while the latter will start on Tuesday. Both conventions will conclude on Wednesday.

During the three-day period, Victorians will have an opportunity of hearing many brilliant speeches relative to library work and general reading. Already 100 eminent librarians throughout the Northwest have made reservations at the Empress Hotel, which has been chosen as headquarters for both conventions.

VICTORIAN RETURNING

The British Columbia Library Association convention will bring to this city a person highly regarded in library work, and one whom Victorians hold in high esteem, Dr. Helen G. Stewart, who formerly was librarian at the Victoria Public Library.

Only two meetings of the British Columbia Library Association will be held so that it will not conflict with the meetings of the larger organization. A luncheon gathering will be held at 12 o'clock noon, on Tuesday, in the Empress Hotel. At this meeting H. Norman Lidster, chairman of the British Columbia Library Commission, will be the chief speaker. Mr. Lidster will discuss the progress, problems and prospects of the library movement in British Columbia.

BREAKFAST GATHERING

The other meeting will take the form of a breakfast gathering on Wednesday morning, when the annual reports will be presented and officers elected for the ensuing year.

Speakers at this meeting will number four. Dr. Helen Stewart, director, Carnegie Demonstration, New Westminster, will talk on "Bibliography"; Miss S. D. M. Fisher, of the Vancouver Public Library, on "Prelibrary School Training"; Miss D. M. Jefferd, University of British Columbia Library, on "Canadian Classification"; and E. S. Robinson, of the Vancouver Public Library, on "Government Documents."

There is a busy programme for the first day of the Pacific Northwest Library Association convention, which is on Monday. The first general session will start in the Empress Hotel at 9:30 a.m., when Miss Margaret J. Clay, librarian of the Victoria Public Library, will give an address of welcome. An address will be given by Harriet C. Long, president of the association. After reports of officers have been received, Dr. Helen Stewart will give an address on "The Dramatic Moment."

PRIVATE DISCUSSIONS

Round table discussions will commence at 2 o'clock, under the chairmanship of Miss Lena V. Brownell. Many matters pertaining to actual library work will be discussed under their separate headings. The lending section of the round table discussions will be held under the chairmanship of Miss Ruth A. Dennis.

A visit to the Provincial Library and Archives will be made between 5 and 6 o'clock, and a formal dinner will be held at 7 o'clock in the Empress Hotel.

Addresses of welcome will be given at this dinner by Premier S. F. Tolmie and Mayor David Leeming. Mr. Justice M. A. Macdonald will be the chief speaker of the evening.

PUBLIC MEETINGS

Tuesday and Wednesday will afford the general public several opportunities of hearing the librarians in public discussion and debates. A general session, to be held at 2:30 p.m. on Tuesday, will be open to the public, as also will the evening general session, commencing at 8 o'clock. At the first, Stephen F. Chadwick, Seattle attorney, will speak on "The Place of the Library in the Community," while in the evening there will be three speakers, John Hosie, Provincial Librarian, will give an illustrated lecture on the Archives of British Columbia. Mrs. Nellie L. McClung will speak on Canadian prose, while Mrs. Edna Jamieson will talk on Canadian poetry.

Another general session, open to the public, will be held at 9:30 a.m. on Wednesday, when a no-decision debate will be held on the question: "Resolved, that the service given by libraries should show curtailment proportionate to reduced funds."

Election of officers will be held on the final day. During the three-day session special side trips have been arranged for the entertainment of the delegates.

"So Alice and Mary are not on speaking terms?"
"No, but they more than make up for it by what they say about each other."

SPORT SHOES
For the Young Man. Black and White, Brown and White **$5.00**
JAMES MAYNARD

Fountain Pens
Leading makes
DIGGON-HIBBEN LTD. 1210 GOV'T ST.

OUR STORE IS YOUR PANTRY
JUST PHONE YOUR ORDER
United PURITY Stores

RAYON SILK DRESSES, $3.95
Smart floral and novelty designs, organdie puff sleeves, capelets.
DICK'S
1421 Douglas St. E 7552

Buy Your Dental Plates From the Man Who Makes Them

We have cut the middleman's profit and the saving is yours. Every dental plate we sell is made here, in our own laboratory, by expert craftsmen, from the highest quality materials. The new low prices we offer are possible only through the fact that we make and repair dental plates only.

You Cannot Match the Quality Anywhere

Natural in appearance, restoring the contour of facial line and expression, our dentures are a pledge of satisfaction in comfort and fit. We ask comparisons. We know that our work conforms to the highest standards . . . and at a fraction of the cost.

ONE-DAY SERVICE TO OUT-OF-TOWN PATIENTS

Make your appointments by mail. We are open Wednesday afternoons. Evenings by appointment.

Fine Dental Plates, made from quality vulcanite with gold-pin teeth.
$10.00

Stover Dental Laboratories
707½ Fort St. Over Safeway Stores Phone G 4814

ADJOURNS CASE FOR TEN DAYS

Vincent Clayton Tells Why Estate Appeal Brought Before Court at This Time

As a witness in the action now in the Supreme Court here to secure an accounting in connection with the affairs of the estate of the late John Clayton, the son, Vincent Clayton, Friday explained the reason for bringing the appeal in the courts at this time. He admitted he was aware that under the will of his father the estate was not to have been divided until after his mother's death. After his return from the war there had been a move to secure a division of the estate.

Further hearing of the proceedings was adjourned until a week from Monday. The presentation of the case for the heirs who seek an accounting from the B. A. Securities Companies and from Arthur E. Haynes and A. S. Innes, trustees of the estate, has not been completed. J. W. de B. Farris, K.C., who with Henry C. Hall, K.C., appears for the plaintiffs, said that his case was well nigh finished, but he wished the matter left open until court assembled again.

HEARS ARGUMENT

Mr. Justice Fisher, on Friday, after hearing argument from both sides, decided that the relations of Western Lands to the affairs were such that the defendants would have to meet that situation. He expressed the opinion that there were allegations that were particular enough to require to be met.

H. A. Maclean, K.C., had argued that some of the transactions attempted to be brought in were of such a nebulous character as indicating fraud that they could not be considered and would fall under the statute of limitation and be ruled out. Only if fraud were set up in a definite way could the statute of limitations be overridden.

Mr. Farris applied to amend the pleadings in the matter, but this was overruled by His Lordship.

BEATTY BROS., LTD.
1016 Granville St., Vancouver, B.C.
Phone Trinity 6121

FREE!
Installations With Gas and Electric Ranges
FREE!
Water Heaters
Inquire
B.C. Electric

Granting Of Titles Is Opposed

Victoria Ward Three Liberal Association on Friday took a decisive and forceful stand on the broad question of acceptance of honors from the King, when it unanimously went on record opposed to titles in Canada.

In a resolution, introduced from the chair, it was declared that such privileges were bought and paid for as articles of commerce. The resolution read:

Whereas, in 1919, the Parliament of Canada in session at Ottawa did adopt a resolution praying our King to grant no titles of any kind to Canadians; and whereas, from 1919 to 1933 His Majesty has graciously acquiesced in the wishes of the people as so expressed through Parliament; and whereas, Canada is a democratic country, which has no use for a type of titled aristocracy whose titles can be purchased over the counter like any other commodity by those with sufficient money, as has been proven in Great Britain.

"Therefore: Be it resolved, that this association declares itself unalterably opposed to the granting of titles of any kind whatsoever to Canadian citizens, and condemns severely the reactionary and servile policy of Premier R. B. Bennett on this matter."

VICTORIAN DIES AFTER ACCIDENT

Otto Carl Jacobson Injured Fatally in Logging Mishap at Britannia Beach

Otto Carl Jacobson, aged forty-one years, a native of Victoria, died yesterday in Vancouver General Hospital, of injuries sustained in a logging accident at Britannia Beach, Howe Sound. He was the eldest son of Captain and Mrs. Victor Jacobson, 499 Head Street, Victoria.

Mr. Jacobson is survived by his widow and two children, in Vancouver; his parents, one sister, Mrs. E. H. Sweeney, and a brother, Captain Victor Jacobson, Jr., 499 Head Street, all of Victoria.

Arrangements for the funeral, to be held in Vancouver, will be announced later.

BURDOCK BLOOD BITTERS

Stomach Trouble After Her Meals

Mrs. Collingwood Maynard, Port Hill, N.S., writes:—"I suffered from pains in my stomach, and headaches, after eating my meals.

A friend advised me to take Burdock Blood Bitters, and after having done so I found a great change in me. Now I never have any trouble with my stomach, and headaches are a thing of the past."

For sale at all drug and general stores; manufactured for the past 53 years, only by The T. Milburn Co., Ltd., Toronto, Ont.

RESULTS . . . Are the Best Answer
Hundreds of Victorians Have Been Relieved From Rheumatism, Neuritis, Sciatica, Lumbago, Nerves, Etc.
Buy a Brand New Wilshire I-ON-A-CO Belt for Only **$5.00**
You Will Never Regret It
H. AUSTIN GOWARD
Sales Manager
Phone G 5241 Evenings, G 3156

Seasonable Suggestions
All-Metal Refrigerators $9.95
Garden Seats .... $5.00 and $6.00
Hose Holders .... 25¢ and 50¢
Window Screens in Black Galvanized or Coppered Wire to Order
We Employ Only Disabled Soldiers
The Red Cross Workshop
584-6 Johnson St. Phone E 3513

WILLIAM DOCKINGS DIES IN HOSPITAL

Was Resident of Victoria for Past Forty-Two Years—Funeral on Tuesday

William Dockings, aged eighty years, died yesterday in St. Joseph's Hospital. He was born in Devonshire, England, and has been a resident of Victoria for the past forty-two years. Mr. Dockings was a blacksmith by trade and retired several years ago to live in the Highlands district. He was a member of the Masonic Order.

He is survived by one son, James, of Los Angeles; four daughters, Mrs. T. A. Scafe, of Victoria; Mrs. Lillie Allen, of Los Angeles; Mrs. Nellie Sieuter, of Vancouver, and Mrs. A. L. Cox, of Cordova, Alaska, and nine grandchildren and two great-grandchildren.

The funeral will take place on Tuesday afternoon, at 3:30 o'clock, at Hayward's B.C. Funeral Chapel. Interment will be made in Ross Bay Cemetery.

PR. EDWARD MEMBER IS FOUND DROWNED

CHARLOTTETOWN, May 27 (CP).—Callum John Bruce, Liberal member for Queen's County in the Prince Edward Island Legislature, was drowned in Charlottetown harbor Friday. Police have not been able to find any witnesses of the tragedy, which was first reported when the captain of the schooner Bertha Waters found the body near a waterfront dock.

Excursion to Seattle, Saturday, June 17, Princess Marguerite.

FOR PERFECT COOKING WITH
GAS

McClary . . 85 years ago . . . and still today . . . makers of most beautiful, efficient, economical ranges. Choice of 3 color combinations in McClary's hard, lustrous, durable porcelain enamel.

Super-insulated oven bakes more uniformly, saves heat, keeps kitchen cooler. Oven heat control. Pull out broiler drawer. Utility drawer. Every convenience to save you time and trouble.

McCLARY GAS RANGES
ANOTHER GENERAL STEEL WARES PRODUCT

ON DISPLAY—GAS DEPARTMENT
DOUGLAS STREET **B. C. ELECTRIC** DOUGLAS STREET

BREAD FLOUR

Royal Household Bread Flour, 49's. Special $1.46

Fresh-Milled Rolled Wheat (all the wheat), 5 lbs. ..... 25¢

Evaporated Milk, all brands, large tin 10¢; small tin ..... 5¢

H. O. KIRKHAM & CO., LTD.
612 Fort Street

Still Time to Plant Seeds

Special on Eschallots ..... 3 lbs. for 25¢
Up-to-Date Seed Potatoes ..... 100-lb. sack $1.25
Government Certified Burbanks ..... 100-lb. sack $1.50
Fertilizer for Potatoes and Roots ..... 100 lbs. $2.35

Bamboo Canes—Three to Ten Feet Long
Planet Junior Machines . . Garden Tools
Massey-Harris Farm Implements

FLOUR GROCERIES VEGETABLES

SCOTT & PEDEN

G 7181—For All Departments 1601 Store St. (Opp. E. & N. Station)

Late Planters

For gardeners who have delayed their Spring planting we offer many strong young perennials which can still be planted with success; rock plants and alpines in pots which will bloom this season; and excellent bedding plants, such as asters, stocks, snapdragons, etc. On any kind of garden work we can guarantee you satisfaction and save you money.

Rockhome Gardens, Ltd.
Saanich Road (R.M.D. 3), Tel. Albion 18R
John Hutchison, F.R.H.S. Norman Rant, F.R.H.S.
Garden Architects

AUTHORIZED United Motors SERVICE HARRISON

Complete Radiator Service

REPAIRING
RESTORING CIRCULATION
RECORING

BURGESS BROTHERS
Auto Radiator, Body and Fender Specialists
1209 Quadra Street Phone E 8231

MILLWOOD - - $4.50
KINDLING - - $6.00
INSIDE FIR - - $6.00

Rose Fuel Co.
G 1822 Opposite Hudson's Bay

FUNERAL SERVICES HELD

Funeral services were held on Saturday afternoon for Gladys Pearl Ferguson. Rev. E. F. Church conducted the service, and interment was made in Royal Oak Burial Park, with the following acting as pallbearers: W. G. Mitchell, A. R. Spedding, H. Notting and J. Bennett.

Dr. Tory to Address Canadian Club Here

Members of the Women's Canadian Club are reminded that the meeting, on Tuesday afternoon, will take place in the lower lounge at the Empress Hotel, when the speaker will be Dr. H. M. Tory, president of the League of Nations Society in Canada, and president of the Pacific Science Congress, which will meet in the city this week.

"Woman's Part in the Peace Movement," will be Dr. Tory's subject. The soloist will be Dorothy Morton Gough, pianiste.

Prizes to Be Given For Daily Colonist Snapshots Contest

First Entries Received in Popular Photographic Competition—Size of Pictures Should Be Two and a Quarter by Three and a Quarter Ins.

THE first entries for The Colonist snapshot competition were received last week and general interest surrounds the contest. The beauties of Vancouver Island are being collected in very attractive form by these photographs, and amateurs are remembering to take along their cameras as they drive about the countryside.

The contest is open to all amateur photographers on Vancouver Island, and the pictures will be judged for their interest as typical of Vancouver Island's scenic and other attractions, for suitability for newspaper reproduction and from an artistic standpoint. For the latter qualification, prints must be clear, sharp and with plenty of contrast. Soft-toned prints, however artistic, do not make good newspaper cuts.

THREE MAIN PRIZES

Three main prizes of $50, $25 and $10 will be presented at the end of August, and prizes of $10, $5 and $2 will be given at the end of each month:

The photographs should be unmounted contact prints or enlargements (no negatives accepted), printed on glossy paper, in black and white, not sepia or any other color, and must have been taken for this contest since May 14, 1933. Each must bear the name and address of the sender, printed clearly on the back, also the title or short description of the subject photographed, and the date when it was taken. While no professional photographer is eligible to compete, the photographs may be professional prints or enlargements from amateurs' negatives.

It has been found advisable to change the regulations as to size, and the photographs must be no less than two and a quarter by three and a quarter inches.

SCENIC BEAUTIES

The prize-winning photographs may depict some favorite haunt, close to the heart of the city, along the beautiful coastline of the southern portion of the Island, or the choice may lie in some remote corner of Vancouver Island, which has hitherto escaped the notice of photographers. Figures may be included in the picture, but will add to its merit only if the interest of the photograph is thereby deepened.

There is no entrance fee for the competition, no age limit and no location restriction, other than Vancouver Island. The entries should be sent to The Colonist Snapshot Contest, 1211 Broad Street, Victoria.

The Colonist reserves the right to use all prize-winning prints and any non-prize-winning prints for reproduction. All competitors agree to abide by the decision of The Colonist.

LAID AT REST

The funeral of Baby Larsen took place yesterday afternoon, at 1:30 o'clock, Rev. H. S. Payne officiating. Interment was made in the Royal Oak Burial Park.

ROTARIANS TO INSTALL BOARD

Annual Ceremony Will Take Place at Empress Hotel on Thursday

CLUB CALENDAR

Monday — Gyro Club luncheon, Empress Hotel, 12:10 o'clock.

Tuesday—Kiwanis Club luncheon, Empress Hotel, 12:15 o'clock.

Thursday—Rotary Club luncheon, Empress Hotel, 12:10 o'clock. Men's Canadian Club, Empress Hotel, 6:30 o'clock.

Friday—Capital City Commercial Club, Empress Hotel, 12:30 o'clock.

Charles H. French and the 1933 officers of the Rotary Club will be officially installed into office when the club meets for its regular weekly luncheon on Thursday. It has been the custom in previous years to hold the annual installation in the evening, but this year it will take the form of a luncheon and officers of the last year will give their reports.

On Tuesday, the Kiwanis Club members will be hosts to Dr. Frank D. Adams, vice-president of the Pacific Science Congress, who will give an address. Another delegate to the congress will address the Canadian Club at 6:30 in the evening, but the name of the speaker has not yet been made known.

Tomorrow noon the Gyro Club members will view a pre-showing of pictures of the Century of Progress at Chicago. These views will be presented by A. C. Stickley, of the Northern Pacific Railway Company.

MANY ATTEND SERVICE

The funeral of Samuel Alexander Johnson took place yesterday afternoon, at 2:15 o'clock, from the Thomson Funeral Home. The cortege proceeded to St. Mark's Church, where service was held at 2:30 o'clock, Rev. O. L. Jull officiating. Many friends attended the services, and the casket was covered with a profusion of floral offerings. The following acted as pallbearers: Messrs. Hughes, Barker, Lindsey, Dwyer, Craske and Goodwin. Interment was made in the family plot in Ross Bay Cemetery.

Announcements

Men and women who may be troubled with unsightly moles should consult Miss Hanman, who not only is a qualified specialist, recommended by the medical profession, but has also had over twenty years' experience in the treatment of these disfigurements. The treatment is absolutely safe and efficacious. Call for booklet. Phone G 7642. 503 Sayward Bldg.

Anything That Is Printed is worth printing well. We offer you for the production of your printing requirements our many years' experience plus an up-to-date equipped plant with quick service and right prices. The Colonist Commercial Departments, 1211 Broad Street. Phone G 5241. Printing, Lithographing, Bookbinding, Engraving.

Fine Hair, Coarse Hair, long, bobbed, oily or dry hair, even dyed hair. All are equally successfully permanently waved with Firth Brothers' exclusive system. Our only address is 635 Fort St. Children's permanents a specialty.

Masters' Malted Milk Bread, according to the food experts, is one of the finest foods you can give your family. Not only is its flavor and taste delicious, but it also supplies health and energy at a very low cost.

All members of Post No. 1, Native Sons of B.C., are requested to attend degree team demonstration and initiations to be held at the K. of P. Hall, Broad Street, tomorrow evening, Monday, at 8 o'clock.

The Tonic Solfa College of Music, London, England, has appointed Henry McCleary, A.T.C.L., M.R.S.T., local examiner for Tonic Solfa and Staff Notation Certificates in Singing and Theory of Music.

League of Nations Annual General Meeting, to be held in the Crystal Garden Theatre, Wednesday, May 31, 8 p.m. Speaker, Dr. H. M. Tory, president of the League in Canada. All welcome.

Women's Canadian Club, Empress Hotel, Tuesday, May 30, 2:45 p.m. Dr. H. M. Tory, "Woman's Part in the Peace Movement." Pianist, Dorothy Morton Gough.

The annual meeting of the Victoria Festival Association will take place in the boardroom at the City Hall, on Wednesday, May 31, 1933, at 8 p.m.

Full course special turkey dinner, 45c, Speedie's Cafe, at the Vancouver Island Depot.

Fried Chicken Dinners now being served every day. Sidney Hotel, Sidney.

The Chalet, Deep Cove, for tea, where deliciously fresh Devonshire cream is served.

Madame Stanner, specialist in facials, scalp treatments, haircutting. 604 Fort Street. E 5615.

Imported Wallpapers — New low prices. Harkness & Son, 919 Pandora Avenue.

Play Suits and Pantie Dresses, $1.00. Fowler's Babywear Shop.

City and District

On Mainland—Hon. R. W. Bruhn, Hon. J. W. Jones and Hon. N. S. Lougheed crossed to the Mainland on Friday evening for the week-end. All ministers are expected back on Monday morning.

Picnic Is Planned — Plans for a picnic to be held early in June were made by members of the Victoria Short Wave Club at their regular meeting held last night at the home of E. S. Cross, 1414 Harrison Street.

Meet in Oak Bay—Wards Six and Seven, Conservative Associations, Oak Bay, will meet at St. Mary's Hall, Yale Street, Oak Bay, and not in the city as at first stated. The meeting will be held on Wednesday at 8 p.m.

Native Sons of B.C.—All members of Post No. 1, Native Sons of British Columbia, are requested to attend degree team demonstration and initiations, to be held at the K. of P. Hall, Broad Street, tomorrow at 8 o'clock.

Relief Chairman — Fred Landsberg is chairman of the distribution committee of the Citizens' Relief Fund, and not treasurer, as previously announced. Edwin C. Smith, city treasurer, is acting as treasurer for the fund, Mr. Landsberg stated.

Held in Abeyance—Action by the Provincial Government on the Gorge Bridge is stayed, pending a visit to the site by Hon. R. W. Bruhn. Mr. Bruhn expects to examine the bridge and approaches on Monday, after his return from the Mainland.

Annual Meeting—Members of the Victoria Operatic Society will hold their annual meeting tomorrow night, at 8 o'clock, in headquarters, 1249 Rockland Avenue. Officers for the year will be elected, and committees will submit their reports.

Hold Final Concert—The Britannia Branch Auditorium was crowded at the last of the Winter session of smoking concerts, held last night in the clubrooms, View Street. A particularly fine programme was presented, including vocal and musical numbers. A. Jackman sang a special request number and responded to three encores. Those taking part in the programme were: G. Snelling, P. Raymont, A. Severvy, G. Hine, William White, A. Jackman, M. Gosnell, A. Lea, Stanley James, Mr. Browne, J. Hughes and Thomas Merrywell. Thomas Obee arranged the programme and Percy Payne was in the chair.

Rowles' Boys' Band—General satisfaction at the success of the concert given by Rowles' Boys' Band, recently, was expressed at a meeting of the executive committee of the band. Appreciation of all those who assisted was passed.

Cornish Association—Regular routine business was carried out by members of the Victoria and District Cornish Association, at its meeting, last night, in the Maccabees' Hall. Following the business session, cards were played and refreshments served by Mrs. Williams.

Road Is Clear—Public works officials announced yesterday that the road is clear between Spence's Bridge and Ashcroft, after gangs had worked to clear the slide of rock and other debris that blocked the highway at that point last week.

Gun Practice—Gun practice will be carried out from the Esquimalt defences between the hours of 10:30 a.m. and 4 p.m., and from 9 p.m. to 12 midnight, tomorrow and Tuesday. The range will be 10,000 yards, and the arc of fire William Head and Trial Island.

Will Give Concert—The Victoria Boys' Band, under the direction of George H. E. Green, assisted by vocal soloists, will hold a concert in the Sunday schoolroom of First Baptist Church, tomorrow evening, at 8 o'clock. A collection will be taken in aid of the Sunday school.

Saanich Building—Thirty building permits were issued in Saanich for the four weeks ending yesterday, with a total value of $12,589. Permits issued last week numbered eight with a value of $4,875, the largest being for a dwelling to cost $1,680.

Injured in Fall—A. T. Frewing, of 2090 Cadboro Bay Road, suffered an injured back and hip when he fell from his bicycle while riding down a steep hill. He was taken in the C. & C. ambulance to the Jubilee Hospital, where his injuries were reported to be not of a serious character.

Radio Programmes

Summary of Schedule of Victoria and Other Pacific Coast Stations

TODAY

9 a.m.—Columbia Church of the Air conducted this week by William Wallace Porter, of Christian Science Church.—KOL, KVI.

10:15 a.m.—International Radio Forum on which an American student in Paris, who won competition to determine the speaker for this broadcast, will be heard.—KOMO.

1:30 p.m.—Glen Anders, noted Broadway actor, takes leading role in Pages of Romance drama, "The Winner."—KOMO.

3:30 p.m.—Story of record-breaking run of the Flying Cloud, a clipper, from New York to San Francisco, dramatized on "Great Moments in History" programme.—KOMO.

4 p.m.—Four Important United States speakers on "Youth at the Crossroads," in Community Forum broadcast.—KPO.

7:15 p.m.—Lew Frost, Pacific Coast programme director of N.B.C., interviewed.—KPO.

TOMORROW

10:15 a.m.—Harvey Peterson, San Francisco violinist, in special recital introducing two classics by Mondenville and Mozart.—KPO.

11:30 a.m.—Cora L. Williams, noted Californian educator, on Western Writers' programme.—KPO.

1:15 p.m.—"Fun at the Fair," a sketch, starring Lenore Ulric, famous actress.—KJR.

1:45 p.m.—Tito Guizar, Mexican tenor, in recital of native folk-songs.—KOL, KVI.

6:15 p.m.—Viscount Ishii, Japanese delegation head, speaking on eve of departure to London, where he will attend the World Economic Conference.—KOMO.

6:45 p.m.—Howard Barlow and Columbia Symphony Orchestra presenting concert of musical comedy and light opera selections.—KOL, KVI.

7:15 p.m.—William O'Neal, tenor, in recital.—KVI.

7:15 p.m.—Group of college dramatic stars presenting play written by amateur Northwest playwright.—KVI.

7:15 p.m.—Everett Marshall, baritone, with Mitchell's orchestra.—KOMO.

7:30 p.m.—Stringwood Ensemble, featuring Spanish suite of four numbers.—KPO.

8 p.m.—Phil Harris, orchestra leader and actor, heads cast in Hollywood on the Air broadcast.—KGO.

8:30 p.m.—N.B.C. Variety Show.—KPO.

8:45 p.m.—Conrad Thibault, baritone, assisted by Ferde Grofe's Orchestra.—KOMO.

9:30 p.m.—"The Cat That Looked at a King," a drama by N.B.C. players.—KJR.

Sunday's Programme

CFCT, Victoria (1450 keys).

11:00 a.m.—Christ Church Cathedral.
7:00 p.m.—Sunday Evening Concert.
7:30 p.m.—Christ Church Cathedral.
9:15 p.m.—Radio Fellowship.

CKWX, Vancouver (1010 keys.)

7:00 a.m.—Recordings.
11:00 a.m.—First Baptist Church.
12:30 p.m.—Recordings.
5:30 p.m.—British-Israel World Federation.
6:15 p.m.—Studio Programme.
9:00 p.m.—Home Hour of Music.
10:00 p.m.—Four Safety Specialists.
11:00 p.m.—Studio Programme.

CBCV, Vancouver (1100 keys).

6:00 p.m.—National Programme.
7:00 p.m.—Symphony Programme.
7:30 p.m.—News Herald.
7:45 p.m.—Sydney Kelland, Organist.
8:40 p.m.—News Bulletin.
8:00 p.m.—Home Hour of Music.

KGO NETWORK

KHQ, KGW, KFI, KGO, KOMO

8:00 a.m.—Major Bowes' Capitol Family.
8:15 a.m.—Radio City Concert.
8:15 a.m.—Sonata Recital.
8:30 a.m.—Sabbath Reveries.
10:00 a.m.—Mystery Tenor.
10:15 a.m.—International Radio Forum.
10:30 a.m.—Northwestern Chronicles.
11:00 a.m.—Wayne King's Orchestra.
11:30 a.m.—Radio Pulpit, Dr. Seckman.
12:00 a.m.—Fiddlers Three.
12:15 p.m.—Wildroot Institute.
12:30 p.m.—Semover Serenade.
1:00 p.m.—World of Religion.
1:30 p.m.—Pages of Romance.
2:00 p.m.—Instrumental Trio.
3:00 p.m.—Catholic Hour (KPO to network).
3:30 p.m.—American Schools, KPO to network.
3:00 p.m.—Minnevitch and Harmonica Rascals.
3:15 p.m.—Morin Sisters, Trio.
3:30 p.m.—Great Moments in History.
4:00 p.m.—Chase & Sanborn Programme.
5:00 p.m.—Manhattan Merry-Go-Round.
5:30 p.m.—American Album of Familiar Music.
6:00 p.m.—Current Government, D. Lawrence.
6:15 p.m.—Vincent Lopez's Orchestra.
6:45 p.m.—Sunday at Seth Parker's.
7:15 p.m.—Walter Winchell.
7:30 p.m.—Orchestral Gems.
8:00 p.m.—Charles Hart's Instrumentalists.
8:30 p.m.—Jan Garber's Orchestra.
9:00 p.m.—Readers' Guide, J. H. Jackson.
9:30 p.m.—Voice of Pan, Flute and Piano.
10:00 p.m.—News Flashes.
10:15 p.m.—Paul Carson, Organist.
11:00 p.m.—Kay Kyser's Bal Taberin Orchestra.

COLUMBIA NETWORK

KVI, KFRC, KOIN, KSL, KOL

8:45 a.m.—Street Singer.
9:00 a.m.—Columbia Church of the Air.
10:00 a.m.—Emilio Ed. McConnell, KSL.
11:15 a.m.—Symphonic Hour.
12:00 a.m.—Cathedral Hour.
1:00 p.m.—Poet's Gold, David Ross.
1:15 p.m.—The Melodeers and Orchestra.
3:00 p.m.—Lawyer and the Public.
3:15 p.m.—Chinese Eniahts.
3:00 p.m.—Fray and Braggiotti, Pianists.
3:15 p.m.—Current Events, H. Kaltenborn.
3:30 p.m.—Lon Ross' Romany Troupe.
3:45 p.m.—Howard Ely, Organist.
4:00 p.m.—Geuchos.
4:30 p.m.—Chicago Variety Show.
5:00 p.m.—Columbia Dramatic Guild.
5:30 p.m.—André Kostelanetz.
6:00 p.m.—John Henry, Black River Giant.
6:15 p.m.—Columbia Revue.
6:30 p.m.—Cordell Hull, Talk.
7:00 p.m.—Eddie Duchin's Orchestra.
7:15 p.m.—Angelo Petri, "Your Child."
7:30 p.m.—Abe Lyman's Orchestra.
8:00 p.m.—Ben Pollack's Orchestra.
8:30 p.m.—Charlie Straight's Orchestra.

Monday's Programme

CFCT, Victoria (1430 Keys.)

8:00 a.m.—"Good Morning."
8:15 a.m.—Timely Topics, Dr. Davies.
8:30 a.m.—Request Programme.
12:00 noon—Melody Time.
12:15 p.m.—"What Makes the Mexican Bean Jump?"
12:30 p.m.—Musical Miniature.
5:00 p.m.—Modern Melodies.
5:30 p.m.—Hour of Sunset.
7:00 p.m.—Miss Bancroft and Mrs Bancroft-Beales.
7:15 p.m.—"The Hawk."
7:30 p.m.—Moments Musicale.
7:30 p.m.—Colonist News Flashes.
8:45 p.m.—Conway Sears and His Banjo.
12:00 m.n.—Midnight Broadcast Club.

CJOR, Vancouver (1210 Keys.)

3:45 p.m.—Laddie Watkis.
4:00 p.m.—Musical Programme.
4:15 p.m.—Margaret Mey.
4:30 p.m.—Musical Programme.
5:15 p.m.—Big Brother Bill.
5:45 p.m.—News Flashes.
6:00 p.m.—Musical Programme.
6:30 p.m.—Girl in Song Shop.
6:45 p.m.—Musical Programme.
7:00 p.m.—Programme.
7:15 p.m.—Musical Programme.
7:30 p.m.—Avalon Trio.
8:00 p.m.—Margaret May and Laddie Watkis.

CKWX, Vancouver (1010 Keys.)

6:30 p.m.—Tea Hour.
5:00 p.m.—Recordings.
5:30 p.m.—Announcements: Music.
6:00 p.m.—Old-Time Orchestra.
6:30 p.m.—Studio Programme.
6:45 p.m.—Happy Family.
7:00 p.m.—Financial Review.
7:15 p.m.—Leckie's Quartette.

CBCV, Vancouver (1100 Keys.)

5:30 p.m.—Popular Tunes.
6:00 p.m.—Canadian Radio Commission.
7:00 p.m.—Marche Militaire.
7:15 p.m.—The Hawk.
7:30 p.m.—News Herald.
7:45 p.m.—Saxophone and Piano Melodies.
8:00 p.m.—The Venetians Mixed Quartette.
8:30 p.m.—News Bulletins.
8:50 p.m.—Women's Broadcast.
9:00 p.m.—CBCV Players.

KGO NETWORK

(KHQ, KGW, KFI, KGO, KOMO)

(KGO programmes may be heard over KJR when KOMO is occupied with local features).

9:00 a.m.—Edna Fisher, pianist.
8:15 a.m.—Buckeroos, Meraheil and Maxwell.
9:30 a.m.—Organ Concert.
10:00 a.m.—Sax-O-Tones, trio.
10:30 a.m.—Women's Magazine of the Air.
11:30 a.m.—Monday Matinee.
11:45 a.m.—Happy Jack Turner, songs.
12:00 noon—Bluettes, trio.
12:15 p.m.—Western Farm and Home Hour.
1:00 p.m.—Edward Davies, baritone.
1:15 p.m.—Austin Strong, playwright.
1:30 p.m.—Schirmer and Schmitt, piano duo.
1:45 p.m.—John and Ned, duo.
2:00 p.m.—Al Pearce and His Gang.
3:00 p.m.—Male Quartette.
3:00 p.m.—Pictorial (KGO, KFI).
3:15 p.m.—Century of Progress, B. Holmes.
3:30 p.m.—Concert Ensemble.
3:45 p.m.—Beban's Orchestra.
3:45 p.m.—Little Orphan Annie (KOA).
4:15 p.m.—Arion Trio.
4:30 p.m.—Little Orphan Annie.
4:45 p.m.—Morin Sisters, trio.
5:00 p.m.—Mindwars: Human Behaviour.
5:15 p.m.—Sarah Kreindler, violinist.
5:30 p.m.—Anny, Judy and Zeke.
6:00 p.m.—Hour Glass.
7:00 p.m.—Amos 'n' Andy.
7:15 p.m.—Miehell's Orchestra and Everett Marshall, baritone.
7:30 p.m.—Pie-Rito's Orchestra and Ernie Smith.
8:00 p.m.—Hollywood on the Air.
8:30 p.m.—Richard Cole's Orchestra.
8:45 p.m.—Conrad Thibault and Grofe's Orchestra.
9:00 p.m.—Charles Hart and Instrumentalists.
9:30 p.m.—Doric Quartette.
10:00 p.m.—News Flashes.
10:15 p.m.—Anson Weeks' Orchestra.
11:00 p.m.—Phil Harris' Ambassador Orchestra.
11:30 p.m.—Rhythm Vendors, Beban's Orchestra.

COLUMBIA NETWORK

(KVI, KFRC, KOIN, KSL, KOL)

8:00 a.m.—Billy Hays' Orchestra.
8:30 a.m.—Palmer House Ensemble.
10:00 a.m.—National Student Federation.
10:15 a.m.—Caroline Gray, pianist.
10:30 a.m.—The Captivators.
10:45 a.m.—Ann Leaf at the Organ.
11:15 a.m.—Columbia Salon Orchestra.
11:45 a.m.—Miessner Electronic Piano.
12:00 noon—Westphal's Dance Orchestra.
12:30 p.m.—Columbia Artists' Recital.
1:00 p.m.—True Animal Stories.
1:15 p.m.—Hayden and Arthur Lang.
1:30 p.m.—Between the Bookends.
1:45 p.m.—Tito Guizar, Mexican tenor.
2:00 p.m.—Reis and Dunn (KSL).
3:00 p.m.—Theo Karle (KSL).
3:45 p.m.—Howard Ely at the Organ.
4:00 p.m.—The Texas Ranger.
4:30 p.m.—Carson Robison's Buckaroos.
4:45 p.m.—Fray and Braggiotti, pianists.
5:00 p.m.—Rhythm Rhapsody.
5:30 p.m.—An Evening in Paris.
6:00 p.m.—Deep River Jubilee (KSL).
6:15 p.m.—Swiss Yodelers (KSL).
6:30 p.m.—Human Side of News.
6:45 p.m.—Columbia Symphony Orchestra.
7:15 p.m.—William O'Neil, tenor.
7:30 p.m.—Ted Lewis' Orchestra.
8:30 p.m.—Ozzie Nelson's Orchestra.

WAS BURIED YESTERDAY

The funeral of Miss Lucy Fairweather took place yesterday afternoon, at 3:15 o'clock, from Christ Church Cathedral, with Dean C. S. Quainton officiating. Many friends attended, and many floral offerings were received. Interment was made in the family plot at Ross Bay Cemetery. The following were pallbearers: E. A. Taylor, Major Maxwell, R. F. Angus, R. H. Angus, D. Angus and I. Angus.

Modern Equipment Used Throughout by Tire Specialty Co.

Quality of Materials and Workmanship Marks New Style Full Circle Retreads

The latest and most up-to-date vulcanizing equipment to be found anywhere in the province has been installed by the Tire Specialty Company. This new establishment, under the owner-management of G. A. Carey and R. M. Grant, both well known as experts in their work, is located in the Specialty Service Station, on the corner of Yates and Quadra Streets. The Perfecircle Supertread is featured, a full-circle retread, carrying a new tire guarantee. Both in appearance and wear, these tires closely resemble new tires, utilizing a special rubber manufactured expressly for the supertreads by the Firestone Rubber Company of Canada. The new Firestone heavy duty tread is being used. A seal of protection is set into the rubber of every tire. The super-treading machine is regular factory equipment, and all tires are built to factory specifications, following methods adhered to in tire factories. The most modern equipment is also used in the examination and repairing of tires and tubes. The steady growth of business, which the Tire Specialty Company has enjoyed since inauguration, proves the satisfaction they give, with a steady increase in the number of tires daily turned out. This company is essentially a Victoria concern, financed by local capital and using 100 per cent Canadian products.

To purchase London Life participating policies is to share in the Company's success

Here's a Typical Example

A POLICYHOLDER purchased a $3,000 Twenty Payment Life policy 19 years ago at age 37. He has had $3,000 life insurance protection throughout all these years and, in addition, now has considerably more cash to his credit than he has paid in premiums.

The total premiums ($115.80 for 19 years) $2200.20, have been reduced by annual dividends amounting to $703.59. The cash value of his policy is actually $174.39 more than the premiums paid by the policyholder.

Note: The cash value of the policy increased $120.00 this year. At the same time the premium was reduced to $61.08 by an annual dividend of $54.72. The increase in the value of the policy in this one year, therefore, was nearly double the premium paid, which shows what a splendid investment this policy has become.

The London Life is in an exceptional position to give gratifying results to its policyholders.

Established 1874
London Life Insurance Company
"Canada's Industrial-Ordinary Company"
HEAD OFFICE - LONDON, CANADA

District Office—Pemberton Bldg., Fort Street, Victoria

A $950 . . . New BABY GRAND $495

IN our window today, you can see this beautiful new Mendelssohn Baby Grand Piano. It is the last of an exceptionally popular art model and the price has been reduced far below that of any similar instrument in recent years. If you are interested in such a piano . . . don't fail to see this bargain without delay.

FLETCHER BROS.
(Victoria) Limited 1110 Douglas Street

CITY CAB COMPANY
PHONE G4421
LOW RATES
A Call From You Makes More Employment
One Mile and a Half for 25c
Give Us a Trial Packard Cars
FIVE RIDE FOR THE SAME AS ONE

You Owe Yourself Protection Through
Fire INSURANCE Automobile
ELSIE B. RICHARDS
Suite 7, Metropolitan Building, Opposite Postoffice
PHONE EMPIRE 7722

Don't Be Misled
There Are
Shingles and Shingles!
But Our
5X Shingles
Are the Genuine Edge Grain Product
Up to Grade in Every Respect.
Prices Lowest for Years.
Phone G 1126
Cameron Lumber Co. Ltd.
GARBALLY RD., OFF GORGE RD.
Boxes, Crates, Lumber, Etc.

Three Million Women's Choice
The EUREKA Electric Vacuum Cleaner
A Limited Number Specially Priced
"Special" $53.50
"Standard" $69.50
"De Luxe" $78.00
With Attachments Furnished FREE
Hawkins & Hayward, Ltd.
Electrical Quality and Service Store
Phone E 1171
1121 Douglas St., Corner View St.

Money Back If Not Satisfied
$19 SUIT SALE
Regular $40 Made-to-Order Suits for Men and Women for
$19
All new (this season) serges, tweeds and worsteds. Fit and workmanship guaranteed.
CHARLIE HOPE
1434 Gov't St. E 5212

WOOD and COAL
J. E. Painter & Sons
PHONE G 2611
817 CORMORANT ST., VICTORIA

"Build B.C. Payrolls"
Baby's Food Made Better

Pacific Milk is so nicely "broken up" that it is made especially easy on the sensitive digestion of a baby. They thrive on no milk from cows so well as this. Now vacuum packing comes along and improves even this.
PACIFIC MILK
"100% B.C. Owned and Controlled."
Plant at Abbotsford, B.C.

Women's Organizations and Activities

Thrifty Service

7c a pound

means no washing or wringing to do, all your table and bed linen ironed, neatly folded, ready for use.

Other things returned damp (not wet) just right for starching and ironing—and at less cost than any method of home washing.

That is Thrifty Service, the washday help that is proving so tremendously popular. Give this service a trial and let us call for your bundle this week.

Garden 8166

NEW METHOD LAUNDRIES LTD. 'PHONE G. 8166.

Picnic of C.G.I.T. Is Successful

Some two hundred and fifty Canadian Girls in Training, with their leaders, held their annual picnic at Rescue Bay, near Foul Bay, yesterday afternoon, when the guest for the day was Miss Ann Fountain, provincial girls' work secretary for the Province of British Columbia.

At 4 o'clock, team games and sports of many varieties were commenced. Following supper, which was served at 6:15 o'clock, the girls enjoyed community singing around a bonfire, under the direction of Miss Lillian Parfitt, who is sponsor of the Victoria Girls' Council.

In the evening the gathering adjourned to the Hollyood Presbyterian Hall, where a programme was held in the form of a camp rally. Miss Barbara Daniel, chief camper at last year's camp, presided, and many camp stunts and songs were given. A special feature of the evening was when Miss Parfitt showed motion pictures entitled "A Day in Camp," the pictures being taken last Summer at the Maple Lawn Camp at Sooke, which will be the scene of the C.G.I.T. camp again this year from July 4 to 14.

Miss Gladys Beall, chairman of the girls' leaders' council, introduced Mrs. W. P. Freeman, the camp director for this year, who gave an interestig talk on the value gave an interesting talk on the value of camp life. An address was also given by Miss A. Fountain. A vesper service, conducted by Miss Beall, brought the day's activities to a close.

Lives in South Africa

MAKING his first photographic bow to Victoria is Marcus Heathcote Edmonds, baby son of Mr. and Mrs. Walter Edmonds, of "Glen Lorne," Salisbury, Southern Rhodesia, and grandson of Colonel and Mrs. A. E. Hodgins, Fairfield Road. Mrs. Edmonds was formerly Miss Peggy Hodgins, of this city. Marcus is a year and a half old and was born in England.

TO LIVE AT COAST

WINNIPEG, May 26 (CP).—Miss Eliza Lamont Beveridge, first superintendent of the Margaret Scott Nursing Mission, will retire after twenty-nine years of nursing service in Winnipeg. Miss Beveridge will leave in June for the Pacific Coast, where she will make her future home.

Clubs-Societies

Qu-Alex Club

The W.B.A. Qu-Alex Girls' Club met at the home of Miss Audrey Applegate, Arnold Avenue, on Friday evening, with President Miss Annie Reid in the chair, and Mrs. A. T. Nichol as the guest of honor. Plans were discussed for the Summer camp to be held at Mill Bay the second week in July, and in preparation for same, a canned-goods shower will be a feature of the next meeting. After the short business session, the members enjoyed contests and games, first prizes being awarded to Misses Vera Kerslake and Minnie Clark, and consolation to Mrs. R. Malcolm. A "mystery box" was won by Miss Renie Waite. A sing-song then followed, after which refreshments were served from a supper table centred with a bowl of blue iris and pyrethrum. Those present were Mrs. D. W. Burnett, Mrs. R. Malcolm, Mrs. G. H. Bowden, Mrs. A. Winter, Mrs. A. T. Nichol, and Mrs. H. J. Applegate, and Misses Florence Malcolm, Ethel Malcolm, Marjorie Bowden, Kathleen Bowden, Renie Waite, Marjorie Morris, Minnie Clark, Lillian Laird, Annie Reid, Vera Kerslake, Joyce Applegate, and Audrey Applegate. A hearty vote of thanks was extended to Mrs. Applegate, by the guests, for the enjoyable evening. The next meeting will be held at the home of Miss Marjorie Morris, 54 Wellington Avenue, on June 23.

• • •

Belmont W.A.

The Woman's Association of the Belmont Avenue United Church held its regular meeting recently at the home of Mrs. A. Butler, Monteith Street. Mrs. Knott, the president, was in the chair. The Scripture lesson was read by Mrs. J. Chapman, after which Mrs. John Hall offered prayer. The different committees gave their reports for the month, which were very satisfactory. Mrs. Knott extended an invitation to the members to hold their annual picnic at her Summer camp at Glen Lake, on June 21. The meeting closed with the Mizpah benediction, after which a social hour was spent, refreshments being served by the hostess.

• • •

Lodge Primrose

Lodge Primrose held its social meeting in the S.O.E. Hall on Friday. Worthy President Sister Gough was in the chair. A concert and dance followed. The young people taking part in the programme were: Pianoforte solo, Miss Dawson; banjo selections, Mr. B. Brown; dance, Francis Meryfield; pianoforte solo, Cecelia Webster; dance, Agnes and Evelyn Finn; recitation, Dorothy Kendale; song, Master Jeffrey; song, Doris Jackson; pianoforte solo, Hazel Jackson, and Miss Olive Edmunds, accompanied by Mrs. Gallop, rendered two solos. Members wishing to go to Vancouver are asked to phone the secretary.

• • •

Loyal True Blues

The regular business meeting of the Royal True Blues was held in the Orange Hall, when two members were initiated. Final arrangements were made for the dance to be held next Friday in the hall. A good orchestra has been engaged and there will be old-fashioned dances and also the latest dance hits. Refreshments will be served. June 13 has been selected for the garden party at Sister Adam's home, with Sister Woodfield as convener. The meeting on June 2 will open at 7:30 o'clock.

• • •

Hollywood L.A.

The regular monthly meeting of the Hollywood Ladies' Aid will be held at the home of Mrs. Duncan Bain, 150 Robertson Street, on Thursday afternoon at 2:45 o'clock. Arrangements are being made for a silver tea, which will be held at the home of Mrs. A. S. Denny, 1863 Crescent Road, on Wednesday afternoon, June 7.

• • •

Court Triumph

The ladies of Court Triumph have arranged a house card party at the home of Mrs. Rodger, 1120 McKenzie Street, on Wednesday evening at 8:30 o'clock. For its regular court meeting, Friday, June 2, the social committee has planned a game of house-house, concluding the business session, which will consist of nomination of officers.

• • •

Gorge C.G.I.T.

The Canadian Girls in Training group, of the Gorge Presbyterian Church, will give a concert in the church school-room on June 2 at 7:30 o'clock in aid of camp funds. Several short plays will be given by the girls, also recitations, solos and instrumental numbers. Tickets may be secured from any of the girls.

• • •

Royal Oak W.A.

The W.A. to St. Michael's, Royal Oak, will hold a silver tea on Wednesday at the home of Mrs. H. C. Oldfield, Norfolk Lodge, from 3 to 5 o'clock. A home-cooking stall and a fancy-work stall will be among the attractions arranged by the ladies, and a cordial invitation is extended to all who are able to attend.

• • •

Native Daughters

The Native Daughter of British Columbia, Post No. 3, will be hostesses at a bridge to be held on Wednesday at the home of Miss F. Clough, 2664 Blanshard Street (corner Hillside Avenue). Members and friends may reserve tables by phoning E 4739.

• • •

Typographical W.A.

The Woman's Auxiliary to Victoria Typographical Union will hold a bridge-tea on Wednesday at the home of Mrs. A. E. Johnson, 1521 Bank Street, at 2:15 o'clock. Friends who cannot play bridge will be welcome to tea at 4 o'clock.

• • •

St. John's Senior W.A.

St. John's Senior W.A. will hold a garden party at the home of Dr. and Mrs. A. G. Price, 1224 Richardson Street, on Wednesday, June 21, at 2:30 p.m. There will be stalls of home cooking and country produce.

• • •

Holding Silver Tea

A silver tea and sale of fancy-work and home-cooking, under the auspices of St. Michael's W.A., will be held at the home of Mrs. H. C. Oldfield, Norfolk Lodge, Elk Lake, on Wednesday, May 31, from 3 to 5 o'clock.

• • •

Children's Aid Meeting

A general meeting of the members of the Children's Aid Society of Victoria will be held in the Council Chamber at the City Hall on Thursday, June 8, at 8 o'clock.

• • •

Quadra Parent-Teachers

The Quadra Parent-Teacher Society will hold a military 500 card party on Thursday at 8 o'clock in the annex, Quadra School.

• • •

Daughters of Pity

The monthly meeting of the Daughters of Pity will be held on Tuesday at 8 p.m., at the Nurses' Home, Jubilee Hospital.

SAFEWAY STORES
DISTRIBUTION WITHOUT WASTE

SPECIALS FOR MON. AND TUES., MAY 29-30

NABOB TEA 1-Lb. Pkt. 32c | CHEESE Canadian 1-Lb. 18c | BREAD 16-Oz. Loaf 4c

MACARONI—Ready Cut 2-Lb. Cello 15¢
HAMSTERLEY FARM STRAWB. JAM, 4-Lb. Tin 39¢
SAFEWAY COFFEE—Ground While You Wait, 1 Lb. 35¢
BROOKFIELD CHEESE—¼-Lb. Pkts. 2 for 25¢
CHRISTIE'S SNOWFLAKE SODAS—Large Pkt. 15¢

MILK Evaporated Tall Tin 10c | FLOUR Robin Hood 24-Lb. Bag 69c | KELLOGG'S Rice Krispies Per Pkt. 9c

BIRD'S CUSTARD POWDER Pkts., Each 10¢
DAD'S COCONUT COOKIES Doz. 10¢
CLASSIC CLEANSER Tin 7¢
EMPRESS BAKING POWDER 2½-Lb. Tin 55¢
EMPRESS WHITE PEPPER ½-Lb. Tin 30¢

DELICIOUS APPLES 5 Lbs. 25¢
LOCAL HEAD LETTUCE Each 5¢
TOMATOES—Hothouse 1 Lb. 18¢—2 Lbs. 35¢
NEW POTATOES 4 Lbs. 25¢
NEW GREEN PEAS—Full Pods 3 Lbs. 25¢

MEAT DEPARTMENT

Minced Steak Per Lb. 6c | Steak and Kidney Cut Up. Lb. 10c | Stew Beef (Boneless) 2 Lbs. 15c

FRESH PORK SPARERIBS 3 Lbs. 25¢
FRESH PORK LIVER Lb. 6¢
LEAN PLATE AND BRISKET BEEF Lb. 6¢
ROUND STEAK—While It Lasts 2 Lbs. 25¢
CAMBRIDGE SAUSAGES 3 Lbs. 25¢
CUBE STEAKS 2 for 15¢
1 Lb. LARD and ½-Lb. BACON, Sliced for 20¢
1 Lb. PORK SAUSAGES and 1 Lb. DRIPPING for 20¢

SAFEWAY STORES, LTD., 705 FORT STREET

The Bramble Suit of the Day, $16.95

A.K. Love Ltd.

Phone G 5913 708 View Street

Mothers Entertained By Girls in Training Of Emmanuel Baptist

The Canadian Girls in Training of the Emmanuel Baptist Church, together with their leaders, entertained at their annual mother and daughter banquet on Friday evening. There were 110 people present, including the mothers and representatives from the various departments of the church. The guest of honor was Miss Anne Fountain, B.A., the provincial girls' work secretary. The theme for the banquet was "Sharers in the Quest," the girls carrying out the theme in their table decorations. The senior group table represented the quest of knowledge, the intermediate group the quest of beauty, the junior group the quest of service, and the guest table life's pilgrimage.

After the supper hour, all joined in a sing-song after which Miss Winnie Waites, the president of the C.G.I.T. department, extended a welcome to the mothers and guests, and presided over the gathering in a most efficient manner. Miss Lilian Parfitt, director of girls' work, introduced the guests, after which greetings from the church were brought by Mr. George Waites, chairman of the deacon's board. Greetings from the Victoria Girls' Council was brought by Phyllis Baylis, the president, and greetings from the Girls' Leaders' Council by Miss Gladys Beall, the chairman.

PRESENTS CERTIFICATES

Miss E. Thornley, district supervisor of the Victorian Order of Nurses, presented certificates to Sylvia and Helen Falchen in recognition of their papers written on "Mothercraft," and Mrs. William Russell awarded the prize for the best scrap book depicting Canadian life to Vera Parfitt.

A short playlet, entitled "Mother," was given by some of the girls, with Mrs. Nan Clements and Opal Abercrombie taking the principal parts, was followed by the singing of "The Quest," by Grace Zala. The theme, "Sharers in the Quest," was introduced by Miss Lilian Parfitt, and short talks were given in keeping with the theme. Mary Hancock spoke on "What I Share With My Group"; Mrs. D. Smith, leader of the intermediate group, spoke on "What I Share With My Girls." "C.G.I.T. Sharing the Life of the Church" was given by Elsie Cross; "Tuxis and C.G.I.T. Sharing the Quest," by Ormand Marrion, and "Sharing With My Daughter," by Mrs. W. P. Freeman.

GIVES ADDRESS

Miss Anne Fountain reached the climax of the theme in her inspirational address in which she spoke of girlhood, dealing with her many problems, her relationships to her family and to the church, closing with "The Parable of Girlhood."

The evening was very fittingly brought to a close with the "Quest Ceremonial," under the direction of Mrs. Percy Miles, leader of the junior group, with Edna Scoble taking the part of the vision; Sylvia Falchen, the knight, and Patsy Murphy, the C.G.I.T. girl. Dr. William Russell pronounced the benediction, after which a friendship circle was formed and taps was sung.

Misses Rosemai Parfitt, Kathleen Armstrong, Dolly Petticrew, Annie Rhodes, Margaret Heap, Bertha Waites and Marion Jamieson assisted in sewing.

ENGAGEMENTS

SCOTT—PETFORD

Mrs. T. C. Petford, 2610 Government Street, announces the engagement of her youngest daughter, Evelyn Violet, to Mr. Stanley C. J. Scott, eldest son of Mr. and Mrs. Walter Scott, 804 Kings Road. The wedding will take place in June.

Girl Guide Notes

The local officials of the Girl Guide Association will meet on Tuesday at 8 p.m., at headquarters, to discuss the garden party to be given on June 10 at Gonzales.

Women's Exchange Will Open on Thursday

Home Handicrafts of All Kinds Will Be Handled

A new and interesting establishment, to be known as the Women's Exchange, will open on Thursday under the management of Mrs. D. M. Samis, at 853 Fort Street. This new venture will be conducted along similar lines as to those of a like character in larger cities.

Home handicrafts of all descriptions, made by women skilled in their different lines, will be handled. Paintings and pottery will also be on display and for sale.

A feature which should prove to be attractive will be the completing of patchwork quilts which have been commenced at home. Wool linings, etc., will be furnished at reasonable prices.

BUILT FOR SLEEP

Slumber King

There is comfort and long life in this fine bed-spring; comfort and long life such as you can find in no other. The Simmons label is your permanent guarantee of satisfaction. Designed to give the maximum of comfort to inner spring mattresses $12.00

On sale at all furniture stores where you will also find Beautyrest, the finest mattress that can be made. Beautyrest has over 800 individual coil springs in cloth pockets, Jacquard damask cover and Simmons patented pre-built pocket edge, $42.50.

SIMMONS

BEDS · SPRINGS · MATTRESSES · PILLOWS

FURNITURE REMOVAL VANS

with closed doors, are specially constructed for the removal of household goods. Separate compartments for china and pictures. Our vans are heavily padded throughout; individual furniture covers give added protection and insure against any possible chance of scratches or rubbins. Telephone call brings our inspector to your door; you are not obligated.

SHIPPING AGENTS REMOVERS CUSTOMS BROKERS

DUNCAN STORAGE COMPANY

Warehouses: 516-520 Bastion Square, 524-530 Chancery Lane Office Phone: G arden 1167

PERSONAL ITEMS and SOCIAL HAPPENINGS

St. Ann's Sisters Make Arrangement For Celebration

All in Readiness for Diamond Jubilee Programme to Be Held Here This Week in Commemoration of Nuns' Arrival in 1858

WITH pennants strung across the venerable portico and fluttering above the school playgrounds, with the thick hedges immaculately trimmed, the lawns shorn to their most velvety smoothness, the driveway finely sanded, the flowered terraces looking their gayest, and reception halls and classrooms furbished and polished to their brightest, St. Ann's Academy is all ready for the diamond jubilee celebrations to be held there during the coming week in commemoration of the seventy-fifth anniversary of the arrival of the first Sisters of the order in Victoria.

It is to be an impressive celebration, covering three days, and some forty Catholic clergy from all parts of Vancouver Island, and much further afield will be in the city, in addition to numbers of visiting members of the Order of St. Ann, to participate in the proceedings. Among the most distinguished of the guests will be Archbishop Duke, of Vancouver; Bishop Monahan, of Calgary; Bishop Bunoz, of Prince Rupert, and, it is hoped, Bishop Crimont, of Alaska.

THE PROGRAMME

The programme will begin on Tuesday evening at 8 o'clock with commemorative exercises at St. Ann's Academy auditorium; and other details of the celebration are as follows: Wednesday, 10 a.m., Pontifical Mass of Thanksgiving at St. Andrew's Cathedral; Wednesday, 1 p.m., luncheon for the clergy, St. Joseph's Hospital; 3 p.m., reception by St. Ann's pupils at the academy auditorium, and unveiling of memorial tablet at the pioneer log cabin convent, Heywood Avenue. Thursday, 9:30 a.m., Pontifical Mass of Requiem, St. Andrew's Cathedral; 3 p.m., Holy Hour, with Te Deum, and solemn benediction of the Blessed Sacrament, in the academy chapel.

The programme in the auditorium on Tuesday evening has already a guaranteed audience, as about 100 sisters of the order and some thirty-five or forty clergy will be there to attend the proceedings, and will take up at least half the available accommodation, while invitations issued to the laity will absorb practically all of the remaining accommodation. Among the speakers will be the Bishop of Calgary, Premier Tolmie and Frank Sehl.

CONVENT CHOIR

A feature of the religious services to take place at the cathedral on Wednesday morning will be the presence of the convent choir to sing the Mass. Rt. Rev. Gerald Murray, Bishop of Victoria, will preach the sermon.

Two little girls, descendants of pioneer pupils who attended school in the old log cabin convent, will carry out the unveiling of the memorial tablet there on Wednesday afternoon, the public being invited to attend. The inscription on the tablet reads: "Commemorating the seventy-fifth anniversary of the arrival of the Sisters of St. Ann in Victoria, B.C., 1858, June 5, 1933."

HISTORICAL MEMORIES

Honored memories cling about this old building, for it was here the Sisters of St. Ann in 1858 began the work of teaching, nursing and Christianizing that has made the order so well-known and revered throughout the West. The four sisters who began the work were: Sister Mary Sacred Heart, Sister Mary Angele, Sister Mary Lumena and Sister Mary Conception, who were sent out from the mother house at Lachine to what was then a little-known mission district of the church on the far-away Pacific. They traveled via the Isthmus of Panama from New York, accompanied by Bishop Modeste Demers, the first Roman Catholic Bishop of Vancouver, who was instrumental in securing the nuns for the work in this part of the world.

When they arrived here they found practically no provision had bten made for them, only a small and dirty hut, well outside the fort. This they immediately set about cleaning, and in a very short time had gathered together the children who became their first pupils. The work increased rapidly, and by 1860 it became necessary to add two more nuns to the staff, and in 1863 eight more arrived. The original cabin, by this time long outgrown, has been preserved as a cherished souvenir of those pioneer days.

OPEN TO VISITORS

This week, during the celebrations, it will be open to visitors. Recently installed is a little altar, the gift of Mr. and Mrs. Charles H. Parker of this city, and special permission has been given by the Bishop for Mass to be said each day of the celebration.

The order, both East and West, has contributed to the restoration of the old log cabin, but it interesting to learn that the addition made by the sisters just a few weeks after they arrived here in 1858, and which was built according to the most modern ideas at that time, collapsed long ago, whereas the original log building is still intact so far as the log walls are concerned.

SCHOOL EXHIBIT

One of the features of the commemoration exercises will be the school exhibit, this illustrating the educational aspect of the sisters' work in British Columbia, the Yukon and Alaska. The collection has been gathered from the convents and academy schools in all these places, and will be open to the public from this week until the end of July. In charge of the prefect of studies for the whole Western district of St. Ann's, it represents every subject taught, and is of unusual character. There will also be an exhibit of publications of the Sisters of St. Ann and their souvenir books.

In the display are Scripture study projects, projects on chemistry, literature, the drama, history, Greek architecture, geography, and many other subjects, in addition to samples of the poster work done under the nuns' tuition in the art and commercial classes.

BEACH HOTEL
Oak Bay
NEW and MODERN
All Bedrooms Have Bath and Suites Have Sitting-Room, and Open Fireplaces
Weekly and Monthly Winter Rates to Suit the Times
Large Private Dining-Room For All Functions

SOMETHING NEW IN DOG BEDS
Clean, Sanitary, Flea-Proof
All Sizes—Reduced Prices
The Pet Shop
Phone G 5721 1112 Douglas St.

Pantorium DYE WORKS of Canada Limited
Fort and Quadra Empire 7156
Spradlin's Permanent Mothproofing
Leather Shoes and Coats Dyed Any Color

Charm Is a Question of Quality
SEE OUR NEWEST CHINA PATTERNS
WEILER'S
Specialists in China and Glass
921 Government Street

!!!
Attractive rates by day, week or month. 4 large reception-rooms and sunroom. A club-like home.
WINDERMERE HOTEL, 716 Courtney Street. G 4194.

TAKE THIS SURE ROAD TO CHARM
Charming people are made, not born, and you'd be surprised how many of them acquire their chic right here. For forty-five years the Harper Method and its scientific preparations have been bringing lustre to neglected hair and the glow of youth to tired skin. Let us show you what a series of inexpensive treatments will do.
Harper Method Shop
1107 Douglas St. Phone Empire 1926

The Three Best
Dogs out of 3,000 thoroughbreds at Cruft's International Show, London, England, were conditioned on Salca.
We Are Agents for Salca
MacFarlane Drug Co.
Cor. Douglas and Johnson Sts.

Our Well-Known "Gold Seal"
Spring-Filled Mattress
sold exclusively at this store. The best value we know of in this good quality. SPECIAL **$25.00**
HOME FURNITURE CO.
845 Fort Street Phone E 9021

South Saanich

Mrs. J. J. Young, Central Saanich Road, entertained with four tables of bridge recently. Mrs. E. Oakes won the first prize, Mrs. A. Smith the second, and Mrs. H. Laurie the third. Refreshments were served by the hostess, assisted by her mother. Those present were: Mesdames H. Laurie, E. Oakes, E. T. Laurie, W. Bate, A. G. Smith, C. H. Styan, L. Hafer, Wickenden, J. Patterson, T. Oxley, Alex Sutherland, W. Kersey, J. J. Young; Misses Jean Russel, Beatrice Butler, Violet McNally, Alice Styan and Patricia Young.

• • •

Mrs. M. Downing has left for her home in Port Angeles after spending a holiday with Mr. and Mrs. L. Hafer, Keating Crossroad.

Bonny Eight-Month Boy

—Photograph by Marler Studio (Seattle).

John Alexander Rankin, Who Is Eight Months Old, Is the Son of Mr. and Mrs. Robert Rankin, of Seattle, and Grandson of Mr. and Mrs. J. T. Adams, 821 Esquimalt Road.

Social and Personal Notes

Will Return Today

His Honor the Lieutenant-Governor and Mrs. J. W. Fordham Johnson are expected back at Government House today, after spending several days up the Island.

• • •

Reception at Studio

A reception on the occasion of the removal of her studio to the "Deckhouse" on the top of the Union Building was held by Mrs. Ina Unthoff yesterday afternoon, about 200 guests accepting the invitation to visit the rooms and inspect the interesting collection of poster-art, and commercial and general studio work. Of special interest was the display of textile designs which are to be sent off to London next week to the Royal Society of Art exhibition. Tea was served, among those assisting Mrs. Unthoff being Mrs. H. H. Fraser, Miss Elsie Robertson, Miss Betty Johnston, Miss Constance Bonnar, Miss Muriel Unthoff, Miss Noreen Payne, Miss Pamela Keates, Miss Audrey Wood and Miss Joy Savage. Among others present were Miss Olive Heisterman, Mr. and Mrs. Hubert Savage, Mrs. H. J. Davis, Mr. and Mrs. Porter, Mrs. Yerburgh, Mrs. F. N. Payne, Miss Ethel King, Mrs. Frank, Mme. Sanderson Mongin, Mr. John Kyle, Mr. A. M. D. Fairbairn, Mrs. A. C. Johnson (Duncan), Mr. and Mrs. T. Cornell, Dr. E. M. Sutherland, Mr. and Mrs. Brydon, Miss Amy Adamson, Mrs. Sidney Wood, Mrs. F. C. Holden, Miss Holden, Mrs. J. C. Gamon, Mrs. H. H. Fraser, Mrs. M. Smith, Miss Dorothy Cox, Miss Gwen Cox, Mrs. J. Biller, Miss Elsie Robertson, Miss Betty Johnston, Miss Phyllis Porter, Mrs. and Miss Mackenzie, Mrs. C. Swayne, Mrs. A. C. Morton, Mrs. Allan, Mrs. P. Fletcher, Mrs. Hobbs, Mr. and Mrs. Oldfield, Mrs. D. H. Bale, Miss Noreen Payne, Miss Mary Gamon, Miss Joy Savage, Miss Audrey Wood, Miss Adele Combe, Miss Jill Biller, Miss Constance Bonnar, Mrs. W. R. Large, Miss Large, Mr. and Mrs. Lewis Wharton, Mrs. Wilfrid Ord, Miss Clemency Ord, and others.

• • •

Back From Vancouver

Mrs. P. A. Crump has returned to her home on Beach Drive from Vancouver, where she spent a few days with her son-in-law and daughter, Mr. and Mrs. Arthur J. Ross. Mr. Crump and his son, Mr. Alfred B. Crump, who have been enjoying several days fishing at Klitsa Lodge, Sproat Lake, have also returned to the city.

• • •

Miscellaneous Shower

Miss Jessie Brown, a June bride-elect, was the guest of honor at a miscellaneous shower given by the girls of the Metropolitan Store, at the home of Miss Lillian Jamieson, 221 Superior Street. The many useful gifts were presented in a boat prettily decorated in mauve and green. A very enjoyable evening was spent with bridge and jig-saw puzzles. Prizes were won by Miss E. Teagle, Miss Dorothy Campbell, Miss R. McIntosh, Miss J. Brown, Miss G. Carter and Mrs. James Ferguson. A buffet supper was served from a table centred with a large bowl of purple iris. Those present were: Mesdames T. J. Jamieson, D. J. McIntosh, A. Sharp, Misses Jessie Brown, G. Carter, Dorothy Reece, Lillian Jamieson, Dorothy Campbell, Rose McIntosh, Ruth Diamond, Edna Teagle, Pearl Cooper, Vera Hawkins, Verna Middleton, Gwen Griggs, Isabelle Whitlaw, Marguerite Neale, Lillian Kelly, Betty Teagle, and Mr. James Ferguson.

• • •

Surprise Shower

Mrs. James Fenerty and Miss K. White entertained at the former's residence, 1784 Denman Street, with a miscellaneous shower in honor of Miss Muriel Woods, a June bride-elect. The many useful gifts were drawn from a wishing-well by tiny Bruce Connell. The reception rooms were attractively arranged with lilies of the valley and lilac. The supper table was centred with a rainbow arch and bride and groom. A most enjoyable evening was spent in games and music. Those present were: Misses Mae Jacobs, Phyllis Cambrey, Freda Foot, Mabel Ford, B. Jennings, Dorothy Vye, Lilian Vye, Jean McNaught, Hazel Fenerty, Dorothea Murray (Vancouver), Evelyn Pollock, K. White, Mildred Page (Portland), Mesdames James Fenerty, Ford, Hoffmeister, A. Young, George Woods, George Edwards, S. Woods, James Murray (Vancouver), R. Jackson, E. Wiggs, G. Connell, R. Stewart, C. G. Stuart, J. White and C. Woods (Courtenay).

• • •

Surprise Party

A pleasant surprise party was given Mr. and Mrs. Russell Sneddon, 2754 Fifth Street, recently, the occasion being Mrs. Sneddon's birthday. During the evening, five hundred was played, the prize winners being: First, Miss Merton and Mr. Berwick; second, Mrs. Berwick and Mr. Hunter McCloy, and third, Mrs. Merton and Mr. Poubister. During the serving of supper, congratulations were extended to the hostess. Community singing, accompanied by Mr. T. Scoular and Mr. W. Manson, accordion players, was enjoyed. The self-invited guests were Mr. and Mrs. J. Webster, Mr. and Mrs. A. Poubister, Mr. and Mrs. J. Berwick, Mr. and Mrs. W. Manson, Mr. and Mrs. T. Scoular, Mr. and Mrs. W. Jackson, Mr. and Mrs. A. R. Colby, Mr. and Mrs. W. E. Merton, Mr. and Mrs. Russell Sneddon, Miss Merton, Miss M. Russell, Mr. George Russell, Mr. F. Flagg and Mr. H. McCloy.

• • •

Tea for Bride-Elect

Mrs. J. Allan Fraser entertained at a delightful tea yesterday afternoon in the tea room of the Empress Hotel, in honor of Miss Elaine Galliher, a June bride-elect. During the afternoon, Miss Galliher was presented with a box prettily arranged with a large bowl and vari-colored flowers, which contained many dainty cups and saucers. Mrs. W. A. Galliher and Miss Wilma Henderson presided at the tea table, which was effectively decorated with a large tinted bowl of graceful early Summer blooms. Mrs. Fraser's guests were: Mrs. W. A. Galliher, Mrs. Denis Hagar, Mrs. Arthur S. Webster, Mrs. John Campbell, Mrs. Peter Bell, Mrs. Alan McAnally, Miss Florence Whitney, Miss Gertrude Hill, Miss Wilma Henderson, Miss Doris Woolison, Miss Margaret Adam, Miss Margaret Sheret, Miss Ena Henderson, Miss Jean Moody, Miss Rena Fleming and Miss Margaret Galliher.

• • •

Bridge Club Meets

Miss Kathleen Nesbitt, 1020 Pendergast Street, entertained the members of her bridge club at their final meeting of the season. The usual two tables of bridge were in play, the winners being Miss Eleanor Gropp and Miss Helen Bolt. During refreshments, which were served at a table centred with a bowl of lovely pink snapdragons, plans were made for the next season's activities. At the conclusion of the evening, prizes for scores during the year were presented to the following: Miss Margaret O'Neill, as winner of the highest number of points; Miss Grace Copas, second, and Miss Agnes Nesbitt, consolation. Miss Kathleen Nesbitt won the prizes for the hidden score. All members were present, these being the Misses Eleanor Cudlip, Kathleen Nesbitt, Mabel Gilliland, Grace Copas, Margaret O'Neill, Helen Bolt, Eleanor Gropp and Agnes Nesbitt.

• • •

Colwood Dance

A happy crowd of dancers attended the private dance at Colwood recently. Ray Hunt was solo dancer. Among the guests were Mr. and Mrs. Duncan, Mr. and Mrs. Enoch Hutchison, Mrs. M. McLennan, Mrs. Jameson, Mr. and Mrs. V. Edglowe, Mr. and Mrs. W. Chandler, Mr. and Mrs. E. Graham, Mr. and Mrs. Paul Reed, Mr. Robert Hutchison and party, Mr. A. McPhee, Messrs. W. Atkinson, Ralph Leeming, M. Cessford, D. Banks, Cecil Lewis, D. Morris, Vernon Edglowe and party, Mr. W. Heller and party of eight, Messrs. George Hutchison, S. Scott, Ray Hunt, Fred Hawkins, R. Wakeham and party, Miss Beatrice Hutchison, Messrs. Alfred Pednault, Lloyd Cann, J. Mossip, G. Tom, D. Heller and A. Smith.

• • •

Surprise Party

A delightful surprise party was held last night at the home of Mr. and Mrs. J. D. Kissinger, 1110 Fairfield Road, for their daughter, Miss Eleanor Kissinger. The guests included Misses Agnes Bantly, Mary Sparrow, Eileen O'Neil, Cherry Stone, Nellie Worth, Alma Pullen, Evelyn Carter, Joan Bland, Helen Carter, Margaret Addison, Florence Davis, Peggy Davis, Lucile Kissinger, Marie Frudel, Jeanette Kissinger and Eleanor Kissinger, and Messrs. Robert Whyte, Robert Watson, Gerald O'Neill, Alan Cunningham, Norman and Walter Colden, Ronald Sutton, John Chilton, Edward Mason, Calvin Turner, Maurice Phie, Arthur McKibbon, Donald Kissinger, James Grant, Douglas Oxford, John Kissinger and others.

• • •

Arrives in Montreal

Word has been received here that Miss Marguerite Devlin, daughter of Mrs. H. M. Devlin, 1530 Pandora Avenue, arrived at Montreal two days ago from Europe, where she has been studying music for the last two years. She is expected to reach Victoria a few days before her concert at the Empress Hotel, on Friday, June 9, an event which is being looked forward to with keen interest by her many friends here. Just before leaving Paris, Miss Devlin played for the distinguished French pianist, Cortot.

• • •

Returns to City

Miss G. Ruth Price, R.N., 1931 graduate of the Royal Jubilee Hospital, has returned to Victoria after spending two years in the East, during which time she took post-graduate work in Boston and Montreal, and visited relatives and friends in the Maritimes, Ottawa and Toronto.

• • •

Happy-Go-Luckies

The Happy-Go-Luckies met at the home of Mrs. C. Morrish on Friday. After a short business discussion, a social evening was spent, during which refreshments were served. The next meeting will be held at the home of Mrs. A. Restel, Queens Avenue, on June 9.

• • •

Expected Tomorrow

Mrs. G. C. Dingwall and family, 2664 Lincoln Road, Oak Bay, will arrive in Victoria tomorrow from Vancouver, after an extended visit in Scotland. They left Southampton on May 19 for Quebec on the Ss. Empress of Britain.

• • •

Here for Summer

Major and Mrs. H. J. Norman, who will leave for England later in the Summer, have taken up their residence at Glenshiel Hotel for the present, together with their two children.

• • •

Leaves for California

Miss Doris Rutherford, Grange Road, left last night on the Ss. Emma Alexander for San Francisco, where she will spend the next three months with her aunt, Miss Betty Carmichael.

• • •

Holiday in South

Mr. and Mrs. Ernest E. Wilson, of Harriet Road, sailed last evening, aboard the Ss. Emma Alexander, for California, where they will spend three weeks visiting friends at Long Beach.

• • •

Week-End Here

Miss Eileen Swayne, of Queen Margaret's School, Duncan, is spending the week-end with her parents, Mr. and Mrs. C. Swayne, Battery Street.

• • •

Leaves for California

Miss Barbara Bullock-Webster, of the editorial staff of The Colonist, left last night aboard the Ss. Emma Alexander to visit friends in Los Angeles for two weeks.

• • •

Returns to East

Mr. J. W. Borthwick, a former dyer with B.C. Woollen Mills, Victoria, has returned East after spending the Winter with Mr. and Mrs. C. Wootten, Royal Oak, Saanich.

• • •

Vancouver Visitors

Miss I. M. Bidell and Miss Marie A. Bidell, of Vancouver, are visitors on the Island, spending a holiday at the Belvedere Hotel, Sooke Harbor.

• • •

Here for Races

Mr. and Mrs. Eddie Taplin, from San Francisco, are in Victoria for race week, and are staying at the Beverley Hotel.

• • •

Visiting San Francisco

Mrs. H. G. Waterson, Empress Avenue, has left with her son and daughter-in-law to spend a six months' vacation in San Francisco.

• • •

Visiting Mother

Mrs. James F. Murray, of Vancouver, is spending a few days with her mother, Mrs. Jessie White, 1117 Grant Street.

• • •

At Beverley Hotel

Mr. and Mrs. B. McNichol and son, from Duncan, are visiting in Victoria, and are staying at the Beverley Hotel.

• • •

Here From Seattle

Mr. and Mrs. T. H. Hawks and Mr. Lawrence C. Hawkes, of Seattle, are guests at the Glenshiel Hotel.

• • •

Santa Monica Visitor

A recent arrival in the city is Mrs. Glen W. Hovey, of Santa Monica, who is staying at the Glenshiel Hotel.

• • •

Vancouver Visitors

Mr. and Mrs. John F. C. B. Vance of Vancouver, are staying in the city, registered at the Glenshiel Hotel.

• • •

From San Francisco

Mr. and Mrs. Harvey Foster, from San Francisco, are spending race week in Victoria, and are guests at the Beverley Hotel.

• • •

From Regina

Mr. and Mrs. H. H. Mitchell, from Regina, are guests at the Beverley Hotel.

• • •

Visiting Here

Dr. and Mrs. B. B. Ames, of Seattle, are guests of Mr. and Mrs. F. W. E. Gregory, 2530 Central Avenue.

• • •

Visiting Relatives

Mr. and Mrs. George W. Penketh are visiting Mr. and Mrs. J. H. Penketh, 937 Balmoral Road.

• • •

Changes Address

Mr. John Noble, Provincial plant quarantine inspector, has now taken up residence at 335 Gorge Road.

Kitty McKay

By NINA WILCOX PUTNAM

The girl chum says it will be regarded as a successful Summer if the average girl can acquire a coat of tan a shade deeper than last year's.

This Little Lad Is Feeling Cheerful

—Photo by Leonard Hall.

DARYL GORDON McILMOYL

Is the seventeen-month-old son of Mr. and Mrs. R. S. McIlmoyl, 1147 Johnson Street, and grandson of Mrs. A. A. Sauvier, of London, and of the late Mr. J. T. McIlmoyl, of Victoria.

Mock Trial Held By Knox Y.P.S. Well Patronized

A large audience enjoyed "The Great Dish Towel Mystery," a mock trial, presented on Friday evening under the auspices of the Knox Y.P.S. in the Church Hall. The trial was directed by Miss Louise H. Patterson, president of the society, and the stage manager was Mr. Maurice J. Davis. Those taking part in the trial included Messrs. Christopher Wright, Douglas Cobbett, Maurice Davis, Richard Day, David Carey, William Clark, James Gibb, Donald McMillan, Ernest Glass, Jack Patterson, Richard Creech and B. Kinsman.

Preceding the mock trial, a programme given in the form of a radio broadcast included a quartette composed of Messrs. M. J. Davis, D. Cobbett, J. Gibb and R. Creech; piano solos, Mr. Rupert Walker; Hawaiian guitar solo, Mr. William Clark; contralto solo, Mrs. J. S. Patterson; cross talk, Messrs. R. Creech and D. Cobbett; piano-accordion solos, Mr. Frank White; baritone solo, Mr. David Carey, and the "Tearful Two," Messrs. M. J. Davis and Roy Gibbs. The accompanists were Miss Carey, Messrs. Rupert Walker and Roy Gibbs.

OTTAWA NOTES

OTTAWA, May 27 (CP).—The marriage of Louise, daughter of the Speaker of the Senate and Madame P. E. Blondin, to Mr. Sydney Birmingham Fraser, son of the late Mr. and Mrs. Donald Fraser, of St. John's, Newfoundland, will take place on Saturday, June 24, at St. Francois-du-Lac, Que., the Summer home of the bride's parents.

Hon. H. H. Stevens, Minister of Trade and Commerce, and Mrs. Stevens, have returned to Ottawa from Ste. Agathe, Que., where they were the guests of Mr. and Mrs. Henry Joseph, of Montreal, at their country home.

Excursion to Seattle, Saturday, June 17, Princess Marguerite

New! *Brilliant!*

HAND-PAINTED
Chiffons and Triple Georgettes
From **$12.50**
Typical Mallek Superior Value!

Just arrived in the store! . . . and just what you'll want for smart evening parties and formal afternoon occasions . . . with stunning models, too, for the bridesmaid. They're simply brilliantly styled and the fascinating fabrics reveal Fashion's latest whim for Spring and Summer wear. They're low-priced in the typical Mallek way.

Use Our **BUDGET PLAN**
Should you wish to pay in conveniently small amounts, use our popular Budget Payment Plan.

Mallek's
LIMITED
Ready-to-Wear and Furs
1212 DOUGLAS ST.
Empire 1623

A Scientific Optical Service
During the remodelling and alterations of our office the same high standard of service and thoughtful attention will be offered to our clients from our refractory and fitting rooms.
TERMS SUITABLE FOR EVERY NEED
20 Years' Successful Practice
Harold S. Timberlake, Opt. D.
647 Yates St. VICTORIA OPTICAL CO. Phone E 2513

The Women's Exchange
823 FORT STREET
Opening Days, Thursday, Friday Saturday, June 1, 2 and 3
Tea will be served from 2 to 5, 25c, on the above days.
There will be palm and cup reading.
Come and bring your fancywork.

MUSICALE
ROYAL BRIDE CHAPTER (JUNIOR), I.O.D.E.,
At the Home of Mrs. J. H. Gillespie
Windyhaugh, Fairfield Road—Friday, June 2
TICKETS 35c AT 8:30 P.M. REFRESHMENTS

After working in the garden, a clean-up with
Glycerine-Pumice Soap
will thoroughly cleanse the skin, leaving it smooth and white. Note that pleasant after-feeling.
2 for 15c
If Your Grocer Cannot Supply You, Phone G 3313

CHICKEN DINNERS, 75c
Every Day From 11 A.M. to 9 P.M.
SIDNEY HOTEL
Sidney, B.C.

FOR BETROTHAL FORMAL PARTY

Lovely Designs Are Offered to Affianced Girl on Epoch Occasion

The engagement is but one step removed from the epoch-making event in a young girl's life—her wedding. It symbolises the transitory period that marks the climax of her girlhood, before she emerges into the new dignity of being a matron. Accordingly, the party that celebrates the announcement of her engagement is an occasion to be treasured, in its own individual way, fully as much as its more imposing sister event.

WEDDING GOWN

Whereas her selection of a wedding gown must necessarily limit itself to classic lines, fabric and color (and who would have it otherwise?), the engagement party gown may fully equal her own radiance. The additional fact that the engagement party will undoubtedly be given in her own home, allows her also more scope in selecting a frock that reflects her happiness, without the restrictions of a conventional environment or one that does not harmonize with her own personality.

She should, however, avoid anything that is too fussy, and naturally also anything eccentric. Her mother's wisdom as an experienced hostess, as well as her own innate taste, will not allow her, moreover, to fall into the error of wearing a gown in a too provocative spirit that may clash with those of her prospective guests.

ENGAGEMENT PARTY

As the engagement party will undoubtedly be given in the afternoon, a suggestion for the frock of the affianced girl would be an informal afternoon gown of ankle length with a modest decollete and short or elbow length sleeves, or it might be sleeveless with a deep bertha-like capelet in contrasting color and fabric. A soft material like a mat silk crepe should be selected in a shade that suits the coloring and surroundings. Soft pastels in blue, green, pink or yellow are charming for such a frock. Black or any other dark color is hardly suitable for such a joyous occasion. The new blue—bird blue—is especially appropriate for such robes. If preferred, a frock in printed crepe de Chine, with massed multi-colored florals on a virginal white ground would also be charming. The slippers will match the predominant color of the print motif.

MOTHER'S DUTY

The mother who is announcing the engagement of her daughter should wear a gown that is complimentary to her. If the daughter chooses a plain frock, a happy choice for the mother would be a printed one. This type of frock is charming in printed blue and white crepe de Chine, with a simple ankle length skirt and short sleeves. If a plain frock is chosen, both satin and georgette are equally appropriate.

PLANS JOURNEY TO SALT SPRING

Chamber of Commerce to Take Party to Island to See Sheep Breeders' Association

The Saltspring Island Sheep Breeders' Association will hold its annual exhibition at Ganges on Saturday, June 3, and arrangements have been made for a special excursion aboard the Ms. Cy Peck for visitors. The Victoria Chamber of Commerce has received an invitation for its members to attend the exhibition and it is expected a good crowd will go from here.

The Victoria party, which will consist of business men, will leave the Chamber of Commerce rooms, on Government Street, at 11 o'clock in the morning and will proceed to Swartz Bay, from which point the ferry will leave at 12 o'clock noon. The ferry will leave Fulford Harbor at 7:30 o'clock in the evening on the return trip. Owing to limited accommodation, tickets must be secured from the Chamber of Commerce in advance of the date of the excursion.

The visit of Victoria business men to Saltspring Island will enable them to become better acquainted with the residents, and will tend to enhance the existing good relations between the two communities.

What Today Means

"GEMINI"

If May 28 is your birthday, the best hours for you on this date are from 8:45 a.m. to 10 a.m., from 5:30 p.m. to 6:45 p.m. and from 10 p.m. to 11 p.m. The danger periods are from 12:30 p.m. to 2 p.m. and from 7 p.m. to 8 p.m.

Influences operating on this May 28 will not in general make for harmonious relations between individuals. The competitive spirit will be keen and rivalries with attendant jealousies and friction will be in evidence. Activities requiring timing and precision will suffer due to the variable and uncertain nature of forces operating.

The child born on this May 28 will possibly be a difficult little one to control. He will have some difficulty in discriminating between right and wrong and will seem to fall easily under the influences of this and that person. The child should be carefully watched over until his moral strength is such as will keep him on a firm footing.

Born on May 28, you will no doubt go through life the victim of many disappointments; many of them will be imaginary, but nevertheless you will suffer keenly from them. You must adopt a more positive and forceful approach to life; do not be content just to get along. Be wide-awake, be energetic and learn to like people. No man can be self-sufficient in this day and age; get into the current, mix with people, give and take, and strive hard toward some definite goal. You should have no difficulty making money. You have brains, and you are a clear thinker. You are tolerant, kind of heart and generous.

If May 28 is your birthday, you have probably not learned how to enjoy yourself in your leisure moments. Reading is probably your greatest pastime, though possibly, some hobby of a serious nature takes up much of your time. You are a pure-minded person and have a natural liking for the finer things of life. You are not a religious person, but no doubt you attend some church and conscientiously live up to its demands. You will feel restless and unsettled until you marry. The responsibilities of marriage will do much to increase your self-esteem.

MONDAY, MAY 29
"GEMINI"

If May 29 is your birthday, the best hours for you on this date are from 8:15 a.m. to 9:40 a.m., from 4:45 p.m. to 6 p.m. and from 9 p.m. to 10 p.m. The danger periods are from 12 noon to 1:30 p.m. and from 7:15 p.m. to 8:30 p.m.

Influences of a quieting nature will be operative on this day. People will work for the general good, rather than for selfish interests; differences of opinion of long standing may be overcome on this day. Strained family relations will seem alleviated and opportunities for reconciliation will be forthcoming.

The child born on this May 29 will have a placid disposition; seldom will he appear disturbed or ruffled. He will plunge himself into his studies, work or play and will be oblivious of all that goes on around him. Do not expect the spectacular from this little one, but count on getting results, for you will find him ever on the job.

If May 29 is the date of your birth, you are a vigorous person and not a little combative. You antagonize others, often without realizing it, by your attitude and manner of speech. In your more youthful days you quite likely were inclined to punctuate your more forceful utterances with blows. You think and move rather rapidly; this faculty of yours usually keeps you a bit ahead of the other man and consequently you are a trying person to work with. You are not endowed with all the patience you might have. Your greatest fault is quite possibly a hesitancy about making decisions; you are not one to act quickly in a crisis.

Born on May 29, you are not interested in great financial return as an end in itself. You prefer to devote your time, energies and thought to some pursuit which appeals strongly to your imagination, with the feeling that your financial requirements will be met as a result of the rightful use of your abilities. You probably will not be listed among the millionaires and you may count it as certain that you will never be found among those destitute. The women are most interested in a gay social existence and are inclined to be a bit superficial. They have rather a pleasing taste for dress, and appear always "nattily" attired.

WINNIPEG (CP).—One thousand hours of work are represented in an unique hand-made linen crocheted table cloth on display here. The work of a local woman, there are 9,720 yards of linen thread in the cloth and is a fine example of the crocheting art.

MEDICINE HAT, Alta., May 27. (CP).—Ranchers and cattle breeders of Alberta and Saskatchewan voted at the annual gathering of the Western Canada Stock Growers' Association, here last night, to make a test shipment of export cattle via Hudson Bay route, Canada's newest outlet to markets of the world.

Hudson's Bay Company.

INCORPORATED 2ND MAY 1670.

Special End-of-Month Sales for Monday

HBC GROCETERIA
CARRY—SAVE

Pay Cash and Save
Orders Carried to Your Car

SPECIAL, 9 TO 12 ONLY
Royal City Crosby Corn, 2 tins for ..... 19¢

Aylmer Vegetable Soup, 3 tins for ..... 25¢
Campbell's Tomato Juice, 2 tins for ..... 25¢
Libby's Kraut Juice, 2 tins 25¢

Royal Prince Cut Green Beans, 2's, per tin ..... 11¢

Saanich Loganberries, 2's, at, per tin ..... 15¢
3 tins for ..... 43¢
Bartlett Pears, Royal City Brand, in heavy syrup, No. 2 tin ..... 14¢
3 tins for ..... 40¢
Ship Brand Cornstarch, pkt. ..... 10¢
2 packets for ..... 19¢

TEA
H B C Green Label, 1-lb. pkt. for ..... 31¢
3 lbs. for ..... 90¢

Old Dutch Cleanser, 3 tins ..... 25¢
Lux Soap Flakes, Large pkt. ..... 21¢
P. & G. Laundry Soap, 6 bars for ..... 21¢
Perfex Bleach, per bottle ..... 15¢

Pure Lard, per lb. ..... 10¢

Imperial Sweet Cream Butter, per lb. ..... 24¢
3 lbs. for ..... 69¢
Hudsonia Butter, Finest Alberta, per lb. ..... 23¢
3 lbs. for ..... 65¢
Kraft or Velveeta Cheese at, per packet ..... 14¢

HBC SERVICE GROCERIES
Phone E7111

Phone Your Order—It Will Receive Prompt and Careful Attention

Nabob Diced Carrots and Peas, 2's, per tin ..... 16¢
3 tins for ..... 45¢
Helmet Brand Corned Beef, per tin ..... 11¢
2 tins for ..... 21¢
Aylmer Green Asparagus, 2's, per tin ..... 46¢
Aylmer Green Peas, size 5, at, per tin ..... 11¢

Libby's Peaches, Large 2½ tin for ..... 28¢
2 tins for ..... 55¢
Libby's Pineapple, Crushed, No. 2 tin ..... 18¢
2 tins for ..... 35¢

BAKERY SPECIALS
Jelly Rolls, each ..... 24¢
Oaten Fruit Cookies, 2 dozen ..... 25¢
Shredded Wheat, 2 packets ..... 23¢
Grape-Nuts, per packet ..... 16¢
Ry-Vita Flakes, per pkt. ..... 19¢

H B C Family Blend Tea, per lb. ..... 25¢
3 lbs. for ..... 72¢
5 lbs. for $1.15

Cottage Roll, Smoked or Sweet Pickled, per lb. ..... 19¢
Back Bacon, Plain or Peameal, Sliced, per lb. ..... 25¢
Swift's Premium Side Bacon, Sliced, per lb. ..... 30¢
Ingersoll or McLaren's Cream Cheese, 2 packets ..... 25¢

1 Dozen Eggs, Extras, and 1 lb. Boneless Sliced Ham, 48¢

Squirrel Brand Peanut Butter, 1's, per tin ..... 15¢
2½'s, per tin ..... 35¢
Headcheese, Sliced, per lb. ..... 15¢
Jellied Brisket Beef, Sliced, per lb. ..... 30¢
Sweet Mixed Pickles, Bulk, at, per pint ..... 25¢

Burbank Seed Potatoes, Special, 10 lbs. for ..... 17¢
(Limited quantity)

Fresh Spinach, 6 lbs. for ..... 25¢
Local Head Lettuce or Leaf Lettuce, each ..... 5¢
New Green Onions, 3 bunches for ..... 10¢
New Cucumbers, each ..... 5¢
New Australian Pears, doz. ..... 25¢
Beeklet Honey, 4-lb. tin ..... 63¢

Quality Food Market, Lower Main Floor—H B C

Remnants of Drapery Fabrics Half Price

All short lengths of Drapery Fabrics, including Nets, Casements, Madras, Poplins, Velours, Cretonnes, Silks, Celanese, Shadow Cloths, Etc. Useful lengths for short windows, doors, bags, cushions and many other uses. A big table full—all marked at Half Price for quick selling.

Third Floor—H B C

Remnants of Floor Covering

A Month-End Clearance

Pieces here, suitable for covering small rooms, halls, pantries, bathrooms or odd places. Many pieces ideal for the Summer camp. Come early for widest choice.

Oilcloth and Felt Base. Values to 55c. Month-End Sale, square yard **30c**

Printed Linoleum. Values to 98c. Month-End Sale, square yard **50c**

Remnants of Inlaid. Values to $2.50. Month-End Sale, square yard **95c**

Third Floor—H B C

Fine Dress Gingham

In small checks, block checks and self colorings. Attractive and all good shades. 31 inches wide. Yard .. **19c**

Hemstitched Sheets

Made from a fine quality cotton that will give splendid wear. Neatly hemstitched. Size 80 x 99 inches. Each **1.69**

Novelty Plaid Blankets

Soft Fleecy Blankets in novelty plaid effects. Size 66 x 80 inches. Wonderful value at this price. Pair **2.98**

Sale Mill Ends Unbleached Cotton

In lengths of 1 to 10 yards. Closely-woven texture that can be used for many purposes. 38 inches wide. Yard **15c**

Linen Crash Tablecloths

In a useful size—52 x 68 inches—finished with colored borders. Month-End value at, each **1.00**

Main Floor—H B C

Month-End Special! You Can Buy Here Sufficient

Heavy Printed Linoleum

To Cover the Following Size Rooms at Very Low Prices

10 ft. 6 ins. x 12 ft. Complete for **9.66**

12 ft. x 12 ft. Complete for **11.04**

15 ft. x 12 ft. Complete for **13.80**

This special offer is for the Month-End—Monday, Tuesday and Wednesday morning. Stock is limited to 300 square yards—but a nice range of patterns to choose from. Slight imperfections in printing alone responsible for this special offer.

Talk it over NOW . . . Decide to have "that" floor covered and act quickly . . . We cannot repeat at this price, when present stock is sold.

Third Floor—H B C

Four Major Events

Be Here at 9 A.M. Sharp Monday

Steamer and Box Trunks

Regular $18 and $20. 7 Only, "Eveleigh" Make **$13.95**

If You're Planning a Boat Trip—Don't Miss This Chance to Save on Your Trunk

Construction—Three and four-ply, steel tongue and groove valve in front.
Covering—Fibre with cross-bands.
Binding—Heavy vulcanized fibre.
Hardware—Brass plated, double spring cup lock, draw bolts.
Interior—Neat figured paper lining, one covered compartment.
Sizes—Steamer: 36 and 40 inches long, 20 x 11 inches inside. Box: 36 and 38 inches long, 20 x 21 inches inside.

Main Floor—H B C

The Opportunity of a Lifetime!

Grand Pianos at Exactly Half Price!

The famous "BALDWIN" Grand. Regular price, $1,500. Half-Price Sale.... **$750.00**

The "HOWARD" Grand, by Baldwin. Regular price, $875.00 ..... **$437.50**

Each model has a rich tone, superb case design, and is fully guaranteed.

Even at this sensational price we will accept your present piano as part payment.

Deferred Payments Arranged

Third Floor—H B C

A Major Sale

Spring-Filled Mattresses

At the Lowest Price Yet Offered

$11.75

Here's the chance for more sleep — more real restful comfort. Buy one of these Spring-Filled Mattresses—you'll prove it one of the best investments ever made. Each Mattress is spring-filled—of the new open-centre design, giving free circulation of air through its 180 double-cone springs—which are securely fastened in place and make a soft, flexible foundation for the heavy layers of cotton which cover each side. Each Mattress is covered in woven damask or printed twill ticking. A regular $17.50 value for **$11.75**

Arrange to be here early Monday morning. Terms can be arranged.

Fourth Floor—H B C

Save 10%, 15% and 20% on a Genuine English Bone China Dinner Set

32-Piece Sets . 52-Piece Sets
Or Buy in Single Pieces

Here's a unique opportunity to become the proud owner of a really high-grade Dinner Set—one of outstanding quality, and secure it at a remarkable saving.

MINTON WEDGWOOD ROYAL DOULTON
ROYAL WORCESTER COALPORT

—all open-stock patterns and nine different designs to choose from.

Buy a 52-piece set and save **20%**
Buy a 32-piece set and save **15%**
Or you can make up your own set by buying a few pieces at a time—at a saving of **10%**

Extended Payments Can Be Arranged

This suggests an easy way for you to acquire the best—at least possible cost.

On sale Monday at 9 A.M.

Third Floor—H B C

A Big Month-End Clearance of

Sport, Afternoon and Evening Gowns

At Exactly Half Price!

5 Afteroon Frocks—2 black, sizes 42 and 38; 1 navy, size 46; 1 brown, size 40, and 1 green, size 18. Formerly $17.95 ..... **$8.97**

2 Afternoon Frocks—1 black, size 16; 1 grey, size 16. Regular $12.95, for **$6.47**

5 Wool Sport Frocks, in colors of brown, black and grey. Sizes 14 to 20. Regular $6.95 ..... **$3.47**

3 White Wash Frocks—1 size 14, 1 size 16 and 1 size 18. Regular $2.95 value, for **$1.47**

9 Wash Frocks in prints, spots and pastels—3 size 14, 1 size 16, 1 size 18, 2 size 38, 1 size 40 and 1 size 42. Regular $4.95 ..... **$2.47**

3 White Wash Frocks—1 size 38, 2 size 40. Regular $4.95 value, for **$2.47**

2 Wash Suits—1 white, size 18, and 1 green, size 14. Regular $5.75 value, for **$2.87**

1 Pink Mesh Frock—size 14. Regular $6.95 value, for **$3.47**

3 Wash Frocks—1 white, size 16; 1 blue, size 18, and 1 blue, size 20. Regular $7.95 ..... **$3.97**

8 Sport Jackets, in wool or silk crepe, pastel shades—sizes 14 to 20. Regular $4.95 value, for **$2.47**

50 Sport, Afternoon and Sunday Night Frocks

Formerly $3.95 to $5.95

Sport Frocks of jersey cloth and knitted wool fabrics, afternoon and Sunday night styles in artificial silk—dark and bright colors. Small sizes only **$1.95**

70 Imported Suedine Sport Jackets

For Misses and Women

Imported from England, these Jackets are ideal for sports and general wear. Fine waterproof suedine, with a surface resembling leather suede. Green, brown, tan, sand, red, blue or navy **$3.95**

Clearance of Rhumba Blouses

Rhumba Blouses with puff sleeves and high necklines and smart tailored styles with half sleeves, in eggshell, white and colorful plaids; also a few Blouses from our regular stock. Values to $3.95 ..... **$1.49**

Second Floor—H B C

Fine Dress Silks

Values $1.95 and $2.50

Including Crepe Failles, Crepe Satins, Cashmiere Crepes, Cantons—all high-grade silks in a good range of colors. 38 inches wide **$1.19**

Books for the Book Lover

To Read and Keep and Read Again!

Memoirs of a British Agent, by R. H. Bruce Lockhart, **$2.50**
Man's Mortality, by Michael Arlen **$2.50**
The Face of London, by Harold P. Clann **$2.50**
One-Arm Sutton, by Major-General F. A. Sutton **$2.50**
The Intelligent Man's Guide Through World Chaos, by G. D. H. Cole **$1.50**
The Coming Struggle for Power, by John Strachey **$2.75**

Main Floor—H B C

Kryptok Double-Vision Glasses

A Month-End Special!

A worthwhile reduction in the price of Kryptok Bifocal Lenses on Monday and Tuesday! This special offer includes a careful examination by Edgar Kidd, Registered Optometrist, and lenses ground to your individual needs.

Deferred payments may be arranged if desired.

Mezzanine Floor—H B C

Beware of Mr. Moth!

Insist on seeing where your furs are stored—and know they are not just stuffed away in some dark cubby hole, out of sight—but hung high in the Arctic breezes of thermostatically-controlled refrigerated storage vaults. That's the only kind of fur storage—ask to see our storage vaults.

Women's Organizations and Activities

Beautiful Blossoms Are Seen at Iris Exhibition

Amateur Gardeners Exhibit Blooms in Annual Show Here — Non-Competitors Display Floral Decorations for Comparison

Victoria's second annual iris show was officially opened at 2:30 o'clock, yesterday afternoon, by Mrs. Biggerstaffe-Wilson, in the presence of a large number of the city's amateur gardeners.

At the entrance to the show, which was held on the ground floor of the Hibben-Bone Building, in Government Street, a beautiful display of lilies greeted the visitors, and a wander through the exhibits gave one an idea of the beauty of the blossoms that are grown in the gardens of the city.

The growing of iris is a branch of horticulture that requires careful attention, and only by a complete study of the habits of the plants can a flower of exquisite beauty be obtained. The best of the cultivator's skill was exhibited yesterday.

Along with the displays that were in competition were a number of commercial exhibits that were not in contest with the amateurs, and they were loaned to the society for the purpose of comparison. President H. Whiteoak, in his short address, extended the thanks of the society for the non-competitive showings.

THE PRIZE LIST

Judges completed their work in the early part of the afternoon, and those attending were privileged to view the winners. The prize list follows:

BEARDED IRIS

One Variety, White or Nearly White, Two Spikes—1, Mrs. E. W. Darcus; 2, E. J. Constable; 3, W. A. McMillan.

One Variety, Blue, Two Spikes—1, Mrs. M. J. Warren; 2, Mrs. A. M. Scott.

One Variety, Purple, Two Spikes—1, Mrs. M. J. Warren; 2, Mrs. E. W. Darcus.

One Variety, Lilac or Rose, Two Spikes—1, Mrs. M. J. Warren; 2, J. Baxter.

One Variety, Shot Shades or Blended, Light, Two Spikes—1, J. Baxter.

One Specimen, White or Nearly White—1, G. Le Gallais; 2, Mrs. A. M. Scott; 3, Dr. A. G. Price.

One Specimen, Blue—1, Mrs. M. J. Warren; 2, Mrs. A. M. Scott.

One Specimen, Purple—1, Mrs. M. J. Warren; 2, Mrs. A. M. Scott.

One Specimen, Lilac or Rose—1, Mrs. A. M. Scott; 2, Mrs. M. J. Warren

One Specimen, Shot Shade or Blended, Dark—1, Mrs. A. M. Scott.

One Specimen, Shot Shade or Blended, Light—1, Mrs. P. R. Leighton.

One Specimen, Yellow Selfs—1, Mrs. A. M. Scott; 2, G. Le Gallais.

One Specimen, Dark Color, Any Other Color Not Clearly Provided for in the Above Classes—1, Mrs. M. J. Warren; 2, Mrs. A. M. Scott.

GROUP VARIETIES

Collection of Six Spikes, Mixed, to Be Shown Singly—1, Mrs. A. M. Scott.

Collection of Species, Not Less Than Three Blooms—1, Mrs. A. M. Scott.

Basket of Light Shades—1, Mrs. P. R. Leighton.

Basket of Dark Shades—1, Mrs. A. M. Scott.

Vase of Any Color, Any Kind, Not Clearly Classified, Six Spikes—1, Mrs. P. R. Leighton.

OTHER FLOWERS

Bowl of Peonies—1, Mrs. A. M. Scott; 2, W. A. McMillan.

Aquilegia, One Bowl Long Spurred, Not Less Than Six Spikes—1, Mrs. G. C. Howell; 2, G. Le Gallais; 3, Mrs. J. M. Abbott.

Aquilegia, One Vase of Species, Any Variety or Varieties, Not More Than Three of Each to Be Shown Separately—1, Dr. A. G. Price; 2, G. Le Gallais.

Pansies, Show or Fancy, Twelve Blooms—1, Angus McKay; 2, Mrs. M. J. Harness; 3, Mrs. F. Philp.

Pansies, Show or Fancy, Six Blooms—1, Angus McKay; 2, Dr. A. G. Price.

Violas, Twelve Blooms—1, Angus McKay; 2, Mrs. M. J. Harness.

Violas, Six Blooms—1, Angus McKay; 2, Mrs. M. J. Harness.

Pyrethrum, Bowl of Single, Not Less Than Nine—1, E. M. Whyte.

Pyrethrum (double), Vase of Pink, Not More Than Six—1, Mrs. A. M. Scott; 2, Mrs. M. J. Harness

Pyrethrum (double), Vase of Red—1, Mrs. A. M. Scott; 2, Mrs. M. J. Harness

Basket of Lupins—1, Mrs. M. J. Harness.

Basket of Any Other Spring Flowers—1, E. M. Whyte.

Vase of Wallflowers, Reds or Browns, (three)—1, Mrs. P. R. Leighton; 2, Mrs. A. M. Scott.

Vase of Wallflowers, Yellow (three)—1, Mrs. P. R. Leighton; 2, Mrs. A. M. Scott.

Vase of Wallflowers, Any Other Color (three)—1, Mrs. A. M. Scott; 2, Mrs. P. R. Leighton.

Perennials, Bowl or Basket—1, Mrs. M. J. Harness.

Display of Primulus Species—1, J. A. Hibberson.

Vase of Garden Pinks, Not More Than Twelve—1, Mrs. E. W. Darcus.

Vase of Oriental Poppies—1, G. Le Gallais.

Vase of Hemoracallis Lilies (six)—1, E. M. Whyte.

Bowl of Forget-Me-Nots—1, G. Le Gallais.

Decorated Table, Hardy Spring Flowers—1, Mrs. E. W. Darcus; 2, Mrs. A. M. Scott; 3, Miss M T. Philpard.

Victorian Will Have Eightieth Birthday

MRS. GEORGE H. MAYNARD

Of 1003 Carberry Gardens, pioneer of Victoria, will celebrate her eightieth birthday tomorrow. Mrs. Maynard is the widow of George H. Maynard, founder of the firm of Maynard & Sons, auctioneers. Mrs. Maynard came to Victoria in 1860 on the Barque Grecian, which took seven months to come from England around the Horn, and during her seventy-three years' residence here has seen many changes. Seven children are living and are well known in Victoria. She has twelve grandchildren and three great-grandchildren. Despite her eighty years Mrs. Maynard enjoys remarkable health and is still keenly interested in the happenings around her. Her family will be with her tomorrow to celebrate the occasion.

"Starlets" Plan Dance On June 16

The flannel dance to be given Friday, June 16, at McMorran's Pavilion, Cordova Bay, will be the first social affair arranged this year by the Starlets.

A popular orchestra has already been secured, and will present a programme of varied dance hits from 9 p.m. to 1 a.m. Miss Ethel Lambert is in charge of the orchestra arrangements, and Mr. A. Hourston will act as master of ceremonies. Supper will be served under the convenership of Miss Gem Keown, who will be assisted by Miss Edith King, Mrs. J. Burbridge and Miss Jessie Knight.

Tickets, which are by invitation only, are in charge of Miss Margaret Thomson and Miss Vera Bickle, and may be secured from any member of the club. For those in need of transportation, a bus will be provided. For this, reservations must be made by telephoning Miss Nancy Davies, E 6153, by Wednesday, June 14. For the occasion, the hall will be specially decorated under the direction of Miss Muriel Richards and Miss Kathleen Peters.

Members of the Oak Bay, Esquimalt, Saanich and local Order of Eastern Star are cordially invited to attend this affair, which promises to be a great success. Miss Bessie Cruickshanks, the secretary, will be at the door.

OAKLANDS P.T.A.

A card party will be held in the Oaklands School Auditorium, by the Parent-Teachers' Association on Wednesday afternoon, at 2 o'clock. Bridge and 500 will be played and afternoon tea will be served.

May Queen Is Crowned at Cable Station

BAMFIELD, May 27.—The coronation of Miss Sylvia Rock as May Queen of Bamfield for 1933 was performed by retiring Queen Mary Fullerton in the Pacific Cable Board Hall on May 24, at 8 o'clock. Heralds James Evans and Ronald Ostrom announced the approach of the royal party. Escorted by Rev. J. W. Leighton, as Lord Chamberlain, Queen Mary proceeded to the throne, followed by Queen-Elect Sylvia, with her maids of honor, Misses Dorothy Dean and Yvonne Rock. Mr. F. Yeomans gave a highly entertaining prologue, outlining the evolution of May Day.

The Lord Chamberlain congratulated Queen Mary on her happy reign, and then addressed himself to Miss Sylvia, offering her a key, signifying her freedom to Bamfield. Retiring Queen Mary, after a charming speech, then crowned Miss Rock queen. Queen Sylvia was graciously pleased to accept a medal from her subjects as a memento of the occasion. After members of her court followed her in signing the records, Queen Sylvia and attendants participated in a grand march around the hall.

MAYPOLE DANCE

A folk dance and the Maypole dance by juniors, followed by a floral dance by Misses Mary and Mabel Fullerton and Ada Dickinson and Joan Nickells.

Later in the evening, a humorous sketch was offered, with Mrs. Roy Barr, Misses Lorienne Evans, Mary Fullerton, Joan Nicholls, Mabel Fullerton, Ada Dickinson, Joan Godson and Rita Greenstreet participating.

Queen Sylvia declared the ball open, and dancing and supper followed.

Unlimited praise is due Mrs. Reginald Martlew for her untiring work in training the children.

The affair was under the auspices of the Parent-Teachers' Association.

Presbyterial Executive Is Active Body

The monthly executive meeting of the Victoria Presbyterial was held in the First United Church on Friday, the president, Mrs. H. J. Armitage, in the chair and leading the devotional exercises.

Reports from the various secretaries were received, and through Mrs. G. G. Green, supply secretary, a hearty invitation was extended to all W.M.S. Auxiliary members to meet with the Fairfield Auxiliary on Friday afternoon, June 23, when supplies for the year will be on display. It is also expected that Mrs. W. G. Wilson, president of the conference branch, will give her report of the Dominion Board at that time.

Arrangements were made for a public meeting, to be held in the First United Church on Friday, June 16, at 8 o'clock, when the Presbyterial is to be favored with an address by Miss Isabel McIntosh, travelling secretary for the Women's Missionary Society of Canada. Miss McIntosh is an interesting and forceful speaker.

The next meeting of the executive committee will be held in Fairfield United Church on Friday, June 23, at 2:30 o'clock, preceding the meeting with the Fairfield Auxiliary.

Former Local Girl Awarded Honors

ALICE HILL

Aged seven years, of Winnipeg, and formerly of Victoria, who was the winner in the preparatory pianoforte class, consisting of sixty-eight contestants, at the recent Musical Festival at Winnipeg.

Students Appear in Pianoforte Recital

Pupils of Mrs. A. Denton entertained a big audience of parents and friends with a pianoforte recital at the New Thought Temple on Friday evening. Piano solos, duets and trios were given by the following, several of whom gave evidence of considerable musical ability: Isla and Ella Mitchell, Enid Middleton, Teresa Constable, Joyce Stevens, Eric E. Hall, Lillian Williams, Gwendolyn Martin, John Middleton, Lois and Eunice Bell, Ada Rose Burd, Grace Phillips, Edith Martin, "Cathie" Foubister, Hilda Watson, Bessie Middleton, Muriel Martin and Nancy Martin. Herbert C. Botton, accompanied by Miss Margaret Pringle, gave great pleasure with his violoncello solos. During the evening, Mrs. Denton was presented, on behalf of the class, with a silver bracelet and a bouquet, the presentations being made by Enid Middleton and Ada Burt respectively.

Jubilee Tag Day Results Total $464

Collections totaled $464.24 at yesterday's tag day, organized by the Women's Auxiliary of the Provincial Royal Jubilee Hospital, on behalf of the society's work for the institution.

While this sum has been considerably exceeded on some previous occasions, the committee deems the amount thoroughly satisfactory in view of the times, and, on announcing the results last evening, wished to express their appreciation to all those who contributed.

Under the general convenership of Mrs. H. J. Pendray, assisted by members of the executive and by Mrs. Hasell, one of the founders of the auxiliary, who is now a visitor in the city after several years' absence, the tag day was well organized, with headquarters in the Melrose Building, and about forty collecting boxes stationed in the hands of voluntary helpers at the principal corners and store entrances in the down-town section. Taggers were in the streets early in the morning to canvass the early shoppers, and the public was given every possible opportunity to contribute.

I.O.D.E. Activities

The regent and executive of the Allies Chapter, I.O.D.E., visited the public schools of North Saanich district on Empire Day. The educational secretary, Mrs. Schilling, gave an address, at each school, on the British Empire. Books were presented to the schools as follows: North Saanich School, "The Life of Sir Francis Drake"; Deep Cove School, a volume of "Dickie's History Reader," and Sidney School, a volume entitled "The Glamour of British Columbia."

Royal Bride Chapter

Final arrangements were made by the Royal Bride Chapter, yesterday afternoon, for the musicale to be held at the home of Mrs. J. Hebden Gillespie, on Friday, June 2, at 8 p.m. Five new members were received, Julia Kent Jones, Marian Windgate, Edna Holdridge, Gwen Dewar and Joyce Savage.

Camosun Chapter

The monthly meeting of Camosun Chapter, I.O.D.E., will be held next Friday at 2:30 p.m. at headquarters, Union Building. A full attendance of members is requested as this is the last meeting before the Summer holidays.

Y.W.C.A. Notes

Ira Dilworth will speak at the Young People's Forum at the Y.W.C.A. tonight at 9 o'clock on the subject of "Music." This will be the last meeting of the Young People's Forum this season.

Bible class meets at 5 o'clock today for tea, and at 5:30 the class will be conducted by Deaconess Simcox for about an hour. All new members or visitors will be made welcome.

Tuesday afternoon the Free Lance Girls will play badminton and clock golf.

Tuesday evening at 6 o'clock the Busy Bees will meet for supper and have their club meeting under the leadership of Miss May Pollard.

The Y.W.C.A. Corner Club will not hold any more meetings during the Summer months, but will be meeting for tennis at Stadacona Park on Thursday afternoons and evenings.

The Y.W.C.A. girls are playing tennis at Stadacona Park, and any girls wishing to become a member or come for occasional play can do so by getting in touch with Miss McLeod.

Next Friday afternoon the Free Lance Girls will go for a hike, leaving the building at 2 o'clock.

Women's Institutes of Vancouver Island

LUXTON-HAPPY VALLEY

Owing to the Child's Health Day, to be held on Thursday, June 1, it has been decided to hold the monthly meeting of the Luxton and Happy Valley Women's Institute on Tuesday evening, May 30, at the home of Mrs. A. Hankin at 1:30 o'clock. There will be a demonstration in rug making.

ROYAL OAK

There were six tables in play at the fortnightly card game which was held recently under the auspices of the Royal Oak Woman's Institute. Prizes were won by the following: First lady, Mrs. W. Heal; first gentleman, Mr. Cuthbert; second, lady, Mrs. Longworth; second gentleman, Mr. J. Nicholson; consolation, Miss Oldfield and Mr. Milne. Refreshments were served at the close of the game by the hostesses, Mesdames Mead-Robins, Parker, Phillips and Pinhorn. Under the auspices of the institute, an old-time gingham dance will be held in the hall on Friday, June 2. On Wednesday evening a vaudeville show will be held in the hall, the Capitol Entertainers, of Vancouver, having charge of the programme.

Abrasive diamonds, or industrial diamonds, as they are commonly called, are of two types—the black diamond, or carbonado, and bort.

Old Craigflower School Museum Open to Public

THE Old Craigflower School Museum will be open to the public this afternoon from 2 to 6 o'clock. Members of the trust board of the old school will be present to show visitors around. Tea will be served on request.

Programme of Wide Variety To Be Given

Some of the best student vocal talent in the city will be heard on Tuesday evening at the Shrine Auditorium, at 8:30 o'clock, when Mme. Eva Baird presents her pupils in recital in aid of the Victorian Order of Nurses.

The programme, for which Miss Eileen Dumbleton will act as accompanist, shows that among the vocalists will be Miss Violet Wilson, who with Miss Dumbleton at the piano carried away first honors in the lieder class at the recent Victoria Musical Festival. The compositional material ranges over a wide field, including old English, French, Italian and classical numbers.

Tea-Room Cashier Is Queen of Fair

CHICAGO, May 27 (CP).—Lifted from a common place existence in a world of reality, to a position of fairy tale regality, a twenty-three-year-old Racine, Wisconsin, tea-room cashier awoke today as Queen of Chicago's Century of Progress Exposition.

She is fair-haired Miss Lillian Anderson, chosen as the most beautiful from among fifty-one young women, hailing from several Canadian cities, from Paris, London and many American cities in an international contest, sponsored by The Chicago Tribune and fifteen affiliated newspapers.

Besides the honor of presiding over numerous functions held in connection with the fair, Queen Lillian receives a $5,000 cash award.

ST. MARK'S CONCERT

St. Mark's Hall was crowded to capacity by a very appreciative audience on Friday evening, when a programme of a very high order was presented by the Victoria School of Expression. There were recitations, solos and a one-act play. Appreciation was tendered to Captain and Mrs. Ord, also to Mrs. Ruby Moore, accompanist. The proceeds will go towards the church funds.

The Daily Cross-Word Puzzle

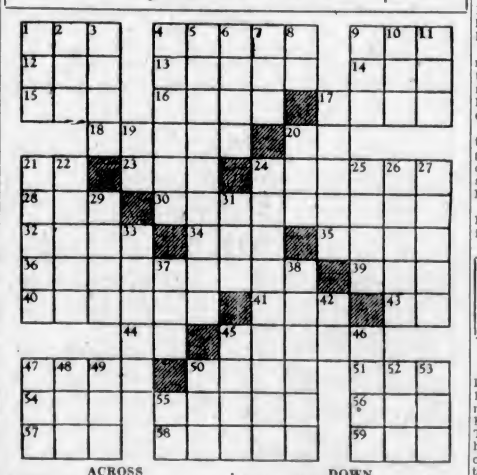

ACROSS

1. Collection.
4. Fellows.
9. Card.
12. Equivalent.
13. Eagle's nest.
14. Tribe of Israel.
15. Constellation.
16. Speed contest.
17. Stream passage.
18. Lords.
20. Thus.
21. Hebrew month.
23. To permit.
24. Mexican shawl.
28. To stroke.
30. Formed with interstices.
32. Superficial extent.
34. To assist.
35. Female horse.
36. Composed.
39. Thus.
40. Salad herb.
41. Inlet.
43. Highway (abbr.).
44. Yes (variant).
45. Rains hard.
47. At that time.
50. Dash.
51. Limb.
54. To operate.
55. Open.
56. Beverage.
57. Affirmative.
58. Cons.
59. Humorist.

DOWN

1. Watering place.
2. Organ of head.
3. Snare.
4. Course of life.
5. The pansy.
6. Parts of circles.
7. Pastry.
8. Compass point.
9. Bustle.
10. Vehicle.
11. Conclusion.
17. Public meeting place.
19. Spanish article.
20. Dry.
21. Swiftly.
22. Nobleman.
24. Dining-room piece.
25. Expression of sorrow.
26. City of France.
27. Upright.
29. To care for.
31. Small bird.
33. Pertaining to continent.
37. Vine.
38. Deters.
42. Period of time (abbr.).
45. Petition.
46. Cabbage.
47. To attempt.
48. Color.
49. Abstract being.
50. Girl's name.
52. Man's name.
53. To obtain.
55. Conjunction.

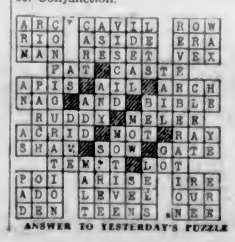

ANSWER TO YESTERDAY'S PUZZLE

Eye Efficiency

• Uncomfortable sight or poor vision take their toll in health and income. We are trained, equipped and experienced to render correct service for your eyes.

"We Charge Less—It's the Upstairs Location"

GORDON SHAW, OPT. D.
SPECIALIST IN OPTOMETRY
105 Woolworth Bldg. Phone E 9452

Wedding Stationery

Distinctive, Correct and Very Smart

There Are Certain Standards of Correctness That Prevail in the Selection of Wedding Stationery

Here You Will Find the Newest and Most Acceptable Styles

CONSULT WITH US AS TO YOUR SELECTION

THE COLONIST

1211 Broad Street Phone G 5241

PRINTING—LITHOGRAPHING—BOOKBINDING—ENGRAVING

Palmolive Soap AT lowest price in history

Same size... Same quality
Same generous
Olive Oil Content

PALMOLIVE . . . the world's most famous beauty soap . . . down to lowest price in history. The same soap . . . same size . . . same quality . . . same generous olive oil content . . . nothing altered but the price.

Now every woman can use this beauty soap that over 20,000 beauty experts recommend to keep skin young. Rub its abundant youth-giving lather gently into the pores, rinse with warm water followed by cold, and dry on a soft towel. Fortunately, now that Palmolive costs so little, you can make it your all-purpose beauty soap—for the complexion, for the hands, for the hair and for the bath.

Remember—no matter what price you pay you cannot buy a finer toilet soap. Get 3 cakes today and learn how Palmolive keeps skin fresh . . . glowing . . . desirable.

MADE IN CANADA

Keep that Schoolgirl Complexion

2492

"I must have Colgate's it keeps my teeth so white"

"Ever since my dentist told me it contained the same polishing ingredient he used, I've insisted on Colgate's. It keeps my teeth so clean and white. And its keen and pleasant flavour leaves my breath pure and sweet."

Ask your dentist—he'll tell you Colgate's cleans teeth as well as or better than the most expensive dentifrices. Why pay more for toothpaste than the quarter a large size tube of Colgate's costs?

Buy a tube of Colgate's today. Use it every night and morning for a week. Find out for yourself why more people choose Colgate's than any other dentifrice. Prove to your own satisfaction how much cleaner, whiter, it keeps your teeth . . . how truly fresh and pleasant it leaves your breath.

25c

MADE IN CANADA 2728

Good News for the DEAF

Tuesday and Wednesday, May 30 and 31

FREE DEMONSTRATION

W. B. Pitman, of the Pitman Optical House, Vancouver, will be in Victoria on above dates with the New Golden Tone Acousticon, the last word in hearing aids, not just one model but twenty-seven models, a model to suit every type of deafness. Liberal allowance for your present hearing aid. Lowest prices in history, from $10 up.

DOMINION HOTEL—HOURS 10 A.M. TO 8 P.M.

VICTORIA STORES DISPLAY VARIETY OF BRIDAL GIFTS

Practicality Is Demand in Choice of Gifts for the Bride and Groom—Big Stocks Carried Make Selection a Simple Matter—Custom Lays Down Iron Rules for Ritual

THIS coming month, here in Victoria as in other parts of the world, will see many a pretty wedding, from the smart social affair to the quiet family function. The selection of June as the popular month for brides has its origin shrouded in forgotten superstition; indeed, in many parts tradition points to May as the most lucky month for the ceremony. But the fact remains that June is accepted as the logical month for the epoch event that establishes a new home and new allegiance for man and woman.

Every wedding entails the procuring of a myriad different items, ranging from the strictly practical consideration of household necessities to the no less essential details of the brides' trousseaux. Stores of every type all over Victoria are prepared for the demand which must arise, offering a delightful choice in wedding gifts, domestic needs and dainty apparel for bride and bridesmaid.

In preparation for the gala event florist and caterer are ready to solve the problem that faces the bride's mother when planning the bridal reception. In ladies' wear stores, chic creations are displayed, everything from dainty lingerie to the going-away costume, including the all-important wedding dress. Men too have not been forgotten, for, while it is conceded that a groom is but an accessory at his own wedding, yet custom has laid down iron rules for him to follow, and the achievement of distinction in dress is in its self a compliment to the bride.

The problem of wedding presents is one that faces hundreds, and in these days, as never before, the answer is readily found. Practicality is the universal demand. The day of bric-a-brac is past and a wide realm of gifts are suggested, carrying the stamp of common sense and through service remaining a reminder of the donor for years to come.

Silverware, fine crockery and glassware, furniture of every sort and description, ornaments, draperies, rugs for the new home, these are readily welcomed by the happy pair, while in the realm of more personal gifts the list of suggestions are legion, including jewelry, accessories and trinkets. The electrical store, too, is a gold mine of useful hints in the way of practical distinction gifts. To the discriminating giver there is no end to the field of choice that opens up before him, insuring the recipients real happiness.

JAMES GARDINER IS NEW CHAIRMAN

James Gardiner was elected chairman of the sports committee, succeeding George Payne, while Miss Betty Schwartz was named junior member of the tennis committee at a meeting of the Foul Bay Junior Community Association on Friday night.

The official opening of the Foul Bay Community Park tennis courts will be marked with special ceremonies. It is expected that the courts will be ready for use by the end of June. The regular report of the treasurer showed a substantial balance in the bank. Plans were discussed for the sports dance to be held next Friday in Margaret Jenkins School. Reports were given of the recent beach party and hike held by the association.

Doctor Dick's Letter Box

By TIM MATSON

Dear Doctor:

My son, Thuzwolde, though very bright around the house, etc., is apparently a scholastic dullard. At school he is in perennial hot water, and his reports make even his father blush. The headmaster writes (concerning Thuzwolde): "Quite the stupidest boy I have ever seen. If, by the time he leaves school, he is able to spell mouse without a 'k,' I shall feel that my instructive endeavors on his behalf have been more than fully rewarded. Yours truly, etc., etc., etc." But, out of school, Thuzwolde is intelligence personified. We never have to buy a paper. Thuz is always up early and brings in somebody else's. He is equally astute concerning the morning's milk. As for doping up an electric light meter—well, Thuzwolde is so thorough that I imagine he must make the thing go backwards, because we can leave all lights on, day and night, yet our light bill seldom exceeds seven or eight cents per month. Need I worry about him not winning scholarships, etc., etc., etc.?

MOTHER.

DR. DICK

Dear Mother:

Have no qualms about Thuzwolde! Scholastic brilliance is not necessarily an insurance for worldly success. Brazenness, low cunning, the art of grabbing, unscrupulousness and an infallible "nose" for the propinquity of suckers and a winsome "way" with wealthy winsome widows and the ability to toss a "five" into the Sunday plate and yet manage to sneak out somebody else's "ten" without being observed, are just some of the qualifications that lead to success and eventually command the plaudits and respect of the modern world. To illustrate, let me cite the case of an old schoolmate whom I encountered this morning. At eleven years old this chap was "head" of one of the greatest public schools in England, and could transpose the whole of "Paradise Lost" into Arabic in ten seconds, at the same time putting the Theorem of Pythagoras to music. At fourteen he was a B.A., M.D., D.V., B.Po.E., R.A., F.R.C.S., K.C., G.L.B., etc., and could prove that "X" equalled anything and everything, in every possible position, on every possible occasion.

But to what purpose? When I saw him this morning he was insouciantly trying to sell polo ponies to inmates of the Old Ladies' Home! So you see, Mother, though he actually reeked of uncommon sense, he completely lacked the heft of its somewhat plebeian-sounding cousin, common sense. Hence, his greasy hatband and shiny seat! But Thuzwolde, I feel sure, will never feel drafts when he bends over—he's not that sort! My regards to him, please.

Yours concurrently,
DOCTOR DICK.

The chief river of Siam is the Menam River.

SURPRISED AT EVENTS

Dr. Stuart Given to Understand Cities Would Not Be Molested

Returning to Peiping following a curtailed visit to the United States, Dr. J. Leighton Stuart, president of Yenching University, was a passenger aboard the American Mail Line ss. President Cleveland, which left here last evening for Orient ports.

Dr. Stuart stated he had been somewhat surprised by the developments which had occurred with such remarkable suddenness in the vicinity of Peiping. When he passed through Tokio on his way to America only a short time ago, he had been given to understand by the United States Ambassador that the Japanese Government was authority for the statement that neither Tientsin nor Peiping would be molested. "I believe the Government was sincere, but the military is the great force of Japan and does pretty much what it likes."

The University of Yenching has the same status as the large universities of other countries, and the degrees are recognized in all educational circles. At the present time, there are in attendance about 800 students, from all parts of China, including all classes. It is a privately financed institution.

Dr. Stuart thought that there was a great future for China, and that the people would surmount all their difficulties. They were very keen to learn, and were beginning to realize that education would prove their salvation. He considered T. V. Soong a very able financier, and being personally acquainted with him would attest to his integrity. There were also others, who were doing things in a big way for the country, although their tasks were very difficult. China would one day emerge united, and become a great nation.

Dr. Stuart was born in China and with the exception of the time spent in study in America and elsewhere, has lived there for many years. He has an intimate knowledge of questions pertaining to the Orient, and was called to Washington recently by the President, who desired to get his views on what was happening throughout North China.

Will Inspect Militia Unit Here June 13

Brigadier J. Sutherland Brown, officer commanding Military District No. 11, will conduct his annual inspection of the 5th B.C. Coast Brigade on Tuesday, June 13, in the Armories.

Following the march past, Brigadier Brown will inspect crews from different batteries at gun drill. All ranks will wear blue patrol uniforms and decorations. The band of the unit will be in attendance.

On June 16, the 55th and 56th Batteries 2nd Anti-Aircraft Squad will go into camp at the forts in Esquimalt, continuing until June 29. On June 24 the batteries will engage in battle practice with the regular army and naval forces.

LOCAL INDUSTRY HELPS VETERANS

Red Cross Workshop, in Operation Twelve Years, Launching First Drive for Funds

The Red Cross Workshop, 534-6 Johnson Street, is a local industry of no mean proportions. It has now been in operation for twelve years, and during that time has maintained in employment from thirty to forty disabled ex-service men—men, who through their war disabilities, were unable to earn a living in any ordinary employment. It has been the means of disbursing in Victoria an average of between $30,000 and $40,000 each year of its existence.

The Victoria City and District Branch of the Canadian Red Cross Society, however, now find their funds so depleted that they must, for the first time, ask the public for financial assistance to keep the doors of the shop open. The committee trust there will be a prompt and generous response to this appeal to assure the continuance of a very worthy, worthwhile local industry.

A drive for funds has been arranged for the week of June 12 to 17. During that time a vacant store in the centre of the city will be secured, where donations may be left. In the meantime, cheques may be sent to the Victoria Red Cross Society, care of Charles Hensley, honorary treasurer, 318 Belmont House.

THE STANDARD'S ANNUAL JUNE BRIDE SALE

STARTS MONDAY, MAY 29, AT 8:30 A.M.

$100,000 Stock AT **Bargain Prices** ON **Special Convenient Terms** AND **No Interest** WITH **Storage Free If Required**

An Opportunity for **The June Bride** and **Everyone** to Buy at Prices Almost Unbelievable!

Never before in the 20 Years THE STANDARD FURNITURE COMPANY Has Been in Business in Victoria Have Prices Been So Low. We Advise Prompt Purchase as All Indications Point to a Sharp Increase in Prices in the Near Future

Dining-Room Suites

Clearing All Floor Samples

We make it a practice not to carry any floor samples more than one half year. The undermentioned are drastically cut for speedy clearance.

8-Piece Genuine Walnut Veneer Suite. Table, 6 Chairs and Buffet ..... FOR ONLY **$94.50**

8-Piece Suite. Regular $159.00. FOR ONLY **$98.50**

8-Piece Suite. Regular $166.00. FOR ONLY **$99.50**

Solid Oak Suite. Regular $185.00. FOR ONLY **$115.00**

8-Piece Suite. Regular $205.00. FOR ONLY **$139.00**

9-Piece Suite, including Cabinet, in genuine walnut Veneer. Regular $205.00 ..... FOR ONLY **$129.00**

High Quality at Low Cost

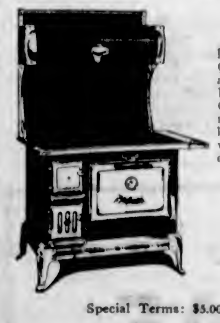

FAWCETT'S

have built up a reputation for HIGH QUALITY. NOW they have built a HIGH GRADE RANGE OF BEST MATERIALS at LOW COST. It is smart white enamel and nickel finish and a credit to any kitchen. We guarantee plenty of hot water, perfect baking and economy of operation.

PRICE ONLY **$49.00**

Coil $5.00 Extra

Special Terms: $5.00 Deposit—$5.00 Monthly

British Inlaid Linoleum

The pattern is retained as long as the fabric lasts. In an extensive range of tile-block, and conventional designs. Six feet wide. Special, per square yard

$1.29

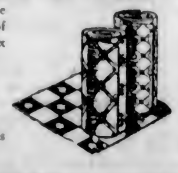

As the British pound has advanced it is unlikely this value will be repeated.

Bargain Basement Specials!

Once a month we clear our Bargain Basement. All articles advertised subject to prior sale.

$41.00 Walnut Dresser, large mirror **$29**

$125.00 Walnut Veneer Bedroom Suite **$75**

$140.00 Walnut Veneer Dining-Room Suite **$89**

$172.00 Kroehler Davenport Suite, with mattress **$129.00**

$25.00 Cream Dresser **$13.75**

$16.25 Cream Dresser **$12.75**

$26.00 Cream Chiffonier **$15.00**

$129.00 Ivory Enamel Bedroom Suite, 5 pieces **$69.00**

$169.00 Walnut Veneer Suite, 5 pieces. Price **$98.50**

$150.00 Green and Ivory Enamel Hollywood Vanity Suite **$95.00**

$175.00 Walnut Veneer Dining Suite, table, 6 chairs and buffet. Priced at **$119.00**

$19.75 Superior Sanitary Couch, floor sample. Priced at **$12.00**

Desk, white wood, drop-lid style with large writing space, pigeon holes, large drawer, etc. Reg. $9.75 for **$5.98**

Thick Mattresses

Made of many layers of sanitary filling, with roll edge and good quality ticking. All sizes **$4.75**

Footstools

Upholstered in an assortment of tapestry, mohair and shadow cloths; turned legs in walnut finish; top 12 x 18 inches. Special at only **$1.29**

Bedroom Suites Greatly Reduced

3-Piece Suites of sturdy construction. Pleasing design. Bed, chiffonier, dresser, in genuine walnut veneer. At only **$49.00**

5-Piece Suite of quiet tone in walnut veneer. Dresser, bed, chiffonier, bed and vanity. Complete suite for only **$74.00**

A charming new Suite in Philippine mahogany with Venetian mirrors. 5 pieces. See it, at only **$94.00**

Strongly constructed Suite in handsome best walnut veneer. Easy running draw slides. Large mirrors. Regular $128.00. Sale Price **$105.00**

Hollywood Vanity Suite. A lovely 5-piece suite, in genuine walnut veneer. Regular $165.00 ..... **$119.00**

FLOOR SAMPLE SUITES TO CLEAR

$165 for ..... **$149** | $195 for ..... **$175** | $225 for ..... **$197** | $219 for **$185**

Bed, Spring and Mattress

EXTRAORDINARY BARGAIN!

$15.96

Walnut finish Steel Bed with two-inch continuous posts and heavy fillers, complete with double woven wire spring and layer-built mattress.

Sea Grass Chairs

$4.95

Occasional Chairs

Walnut-Finished Arm Chairs with upholstered seat and back. Several exceptionally nice covers to choose from.

$7.90

Canadian National Telegram

Vancouver, B.C., May 26, 1933.

STANDARD FURNITURE CO.
Victoria, B.C.

Please be advised that, effective June first, prices on most of our lines will advance Ten Per Cent. This is caused by the Sharp Increase in the price of Raw Materials. Details following.

THE ART UPHOLSTERING CO., LTD.
Vancouver, B.C.

SANITARY COUCHES

A couch by day, opens to full size bed by night. Complete with thick folding mattress. Special Sale only **$11.75**

BEDSPREADS

In rayon and taffeta, with ruching and valance. Colors gold, green and mauve. Values to $11.00 for, only **$7.90**

Sale of Rugs

AT LOWEST PRICES EVER OFFERED FOR WILTON CARPETS

WILTON CARPETS

Standard quality. 1932 cancelled designs, now on sale. Values to $65.00. Size 9.0 x 10.6 ..... **$49.75**

High grade, super quality. Size 9.0 x 10.6. Values to $98.50. Sale Price **$69.75**

WILTON CARPETS

Super quality, 9 x 12. Regular $102.00. Sale Price **$75.00**

French Wilton, 9 x 12. Regular $141.00. Sale Price **$119.00**

Bargains in Chesterfield Suites

Terms Arranged at Sale Prices

No Interest

Strongly Constructed 3-Piece Suites in attractive coverings. SPECIAL SALE PRICE **$79.00**

Choice Assortment of 3-Piece Suites in rich materials, beautifully tailored. SPECIAL SALE PRICE **$89.00**

Luxuriously Upholstered 3-Piece Suites. A wonderful selection. SPECIAL SALE PRICE **$119.00**

Floor Samples to Clear at a Sacrifice

Reg. $199.00 for ..... **$159.00** | Reg. $255.00 for **$195.00**

Reg. $225.00 for ..... **$185.00** | Reg. $295.00 for **$235.00**

English Prams Reduced

Our Leader **$21.25**

$37.50 value for **$29.75**

$45.00 value for **$39.75**

$55.00 value for **$45.00**

Standard Furniture Co.

737 Yates St. **Phone G 1164**

Complete Bed Outfit

Cane Panel Steel Bed, Cable or Coil Spring and Genuine Simmons Spring-Filled Mattress **$29.50**

Regularly, Bed, $9.90 Spring, $8.75 Mattress, $15.75

Offering a Genuine Spring-Filled Mattress for Only $11.90

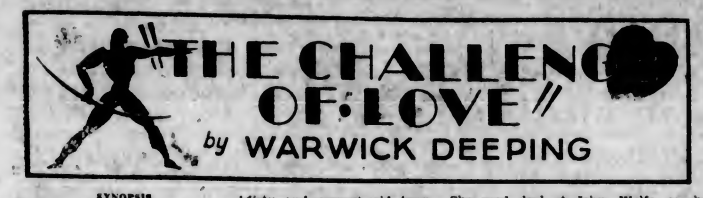

SYNOPSIS

Sam Perkins, Dr. Montague Threadgold's bottle boy, meets his employer's latest assistant, Dr. John Wolfe on the latter's arrival at little Navestock in a wet Winter dusk. Sam notes mentally that the new doctor's luggage is very light as he conducts the stranger to the Threadgold house, where he meets Dr. Threadgold—chubby, sleek, and "the most affable of men." Conducted to his top-story room, Wolfe swiftly recalls his seven years of work and study—how he earned his way by boxing exhibitions as a country fair "bruiser," as a tavern singer, and as a railroad laborer. And now, after all, Wolfe is almost penniless. At dinner, Wolfe impresses Dr. Threadgold's wife as a hungry, "raw gawk of a man . . . silent and sulky." She is talking on medical training and mentions Sir Joshua Kermody, senior physician at Guy's Hospital, as an ideal instructor. The meal is interrupted when Sir George Grigg, profane from pain, arrives with his shoulder hurt after being thrown from his hunter. The blustery baronet is infuriated over Dr. Threadgold's dilatory diagnosis. Wolfe shows skill in stripping the coat off the hunt victim who turns to the young doctor and asks Wolfe to attend to him. Dr. Threadgold permits Wolfe to set Sir George's shoulder, which he does quite expertly. Afterwards, Dr. Threadgold tells his wife, "he has some ability, but he is a little forward. . . . I shall have to modify that."

CHAPTER VI

People with a sense of the picturesque, who drove for the first time over Tarling Moor and saw Navestock—the town of the southern midlands—lying far away in the green valley below them, thought of it as a dream town, hidden away among innocent, wooded hills. Even in the later years, when a more restless generation began to run about the world in a mad hurry to admire anything that was "antique" and "quaint," Navestock remained the quintessence of "quaintness."

Artists came to paint its old inns, its stretches of red roof, and the mellow gloom of its alleys. It still kept much of its mystery, much of its crowded color, much of the "quaintness" that earnest and dreamy persons seek so loyally.

From the distance Navestock looked like a red heart transfixed by a silver bodkin, red roofs on either side of the River Wraith. It was compact, and crowded, all mellowed to a warm maturity, from the garden houses on Peachy Hill to the hovels by the river alleys. The Builder Beast of the late 'sixties and the 'seventies had not then scented the town and scattered filth in the fields and gardens.

Those people who were in search of old-world quaintness found pieces of many centuries jumbled together like the pieces of a puzzle. Georgian gentlemen might still have strutted in the market square, their coats of red and green and blue brightening the grey cobbles, the powdered heads the color of the clouds that floated over the town. If you desired a setting for some sweet serial in a Sunday magazine, you had but to walk past the Brandon Almshouses and along Green Street where the timber and plaster houses overhung the road. Noble young cavaliers came riding by, and sweet Dorothies flung red roses out of the casement windows. Then bells tolled by St. Jude's Church, and Grey Friars came sweeping along, two by two, hairy, barefooted men, with hungry faces and wolves' eyes. Let but a trumpet blow and young Mortimer clashed by in full war gear upon his great white horse, the tall spears of his men-at-arms moving after him like the masts of ships in a Dutch town. One artist, who came to paint Navestock's queer corners, swore that if he watched the green doors in the red houses at Vernor's End, he saw sentimental young women in huge bonnets and loose muslin gowns glide out and shake their curls at him in the sunlight. But this artist was a very impressionable man. He painted Navestock as a town of horsemen and of coaches, of blue wagons thundering along the narrow streets at the tails of huge, black horses. He painted it also as a town of gables and dormer windows, of high brick walls with roses and fruit trees showing over the tops thereof, of rich unsuspected gardens, of still more unsuspected foul, back yards. Strangers thought Navestock, a sweet, innocent, peaceful old place where quiet and kindly people lived quiet and kindly lives.

It is to be feared that romance hides a number of dirty garments under her grey-colored cloak, and that Navestock was a thoroughly dirty and corrupt old town. She may have had pots of musk in her windows, but her back yards, her alley's, and her lanes were full of many odors. Nor was the town's morality particularly clean. In the river alleys children swarmed like cockroaches, and family relationships were a matter of speculation. Inns and little beer-houses were plentiful. They leered at people round unsuspected corners and winked knowingly at the thirsty.

Behind the gardens belonging to the houses on the North side of Mulberry Green ran Snake Lane, and from Snake Lane a passage branched off between high brick walls that were topped with broken glass. A black door, with "Surgery" painted upon it in white letters, opened out of this passage. Daily, between the hours of nine and ten and six and seven, the sickly lees of the life of this old town oozed into Dr. Threadgold's surgery. Threadgold had no rival in Navestock, and so far as his practice was concerned, his patients were divided into the blessed and the damned. To his assistants—such as they were—had been given the river alleys and their hovels, the sots and incurables, the miserable old men and women, the strumous, rickety children. Dr. Threadgold moved in the upper regions. He did not climb dirty stairs and knock his head against sloped ceilings. That chubby little hand of his went gliding up mahogany banister rails, and felt pulses under skin that was white and clean.

"Mr. Wolfe, sir, have you nearly finished with that case?"

There was some asperity in the elder man's voice as his head and one check-patterned leg appeared round the edge of the door that led from the consulting-room into the surgery. Wolfe was seated on a chair by the window with a baby howling on his knees. A thin woman stood beside him, blinking away tears, and the crowded bottles on the shelves seemed to blink in sympathy.

"In one minute, sir."

"My carriage has been waiting for half an hour."

"I can't leave the child for the moment, sir."

Nor could he, since he was in the act of snipping an overtight ligament that tied down the baby's tongue.

Wolfe found Dr. Threadgold warming his feet at the fire. He turned briskly, and began to speak with a certain forced rapidity.

"Mr. Wolfe, I have drawn you out a list of patients who will be under your charge. And since you are new to the place I have ordered Samuel, the surgery boy, to go round with you and act as guide. Here are the list and the addresses."

Threadgold handed Wolfe a strip of paper, and turned rather hurriedly towards the door. There were some twenty names on the list, and against each name Dr. Threadgold had written a diagnosis—in red ink.

"I shall be glad if you will be guided by my experience, Mr. Wolfe. If you have any suggestions to make as to treatment, I shall be pleased to consider them."

He swung the door open, and then turned as though he had suddenly remembered something.

"And by the way, sir, Mrs. Threadgold has asked me to tell you that she cannot allow the smell of tobacco about the house."

Wolfe glanced up from the list that he had been scanning.

"Mrs. Threadgold, sir, is exceedingly sensitive to the smell of tobacco. Moreover, this house is a house of very frequent entertainment. In fact—"

Wolfe cut him short.

"I quite understand, sir. I'll smoke in the garden—or in the stable."

Threadgold gave a mild stare.

"Anywhere you please, Mr. Wolfe, in private. But of course, not in public. I could not see a representative of mine walking the streets of Navestock—"

"No, sir, I quite understand you."

Threadgold bounced out like a timid man who has been ordered to say his say, leaving Wolfe standing by the window with a queer and thoughtful smile upon his face.

The people of Navestock stared a good deal at John Wolfe as he spent his first morning striding about the town with fat Samuel plodding at his side. Most of the patients on the list that Dr. Threadgold had given him belonged to the lanes and alleys near the river. The very names of these places were suggestive—Bung Row, Dirty Dick's, Paradise Place. The lanes were mere crevasses into which very little sunlight fell, and in Winter, when the Wraith was in flood, half the low-lying ground would be under water. The whole neighborhood was like a rabbit-warren, full of winding ways, black holes, and dark entries, and to judge by the condition of the yards and gutters—the art of scavenging was unknown.

Wolfe had to visit three cottages in Bung Row, and he felt himself back in the familiar London slums. In the first cottage, he found a frowsy woman sitting before a bit of fire, holding a baby to her breast, and trying to smoother a cough. Wolfe sat down on a chair that had lost its back and talked to her with the ease of a man who is too interested and too much in earnest to be self-conscious. The woman was pitably servile, and seemed surprised that this new doctor was not in a curt and casual hurry.

"It's me solde, sir, I've got such a pain in me solde."

She reiterated the cry, screwing her mouth into a queer triangular slit, so that Wolfe stuck by some ludicrous memory, had to get up and appear interested in her back.

"Much coughing?"

"It's the coughing as pulls me to bits, sir. I coughs until I retches, and the pain in me solde, sir, is fair awful. Sleep? Wish I could, sir. It's cough, cough, cough the whole blessed night. And my man—he's that disagreeable, talks of stuffing a stocking in me mouth. And I am getting that thin."

A lean girl of twelve came and took the baby, and Wolfe examined the woman's chest. Dr. Threadgold had given a diagnosis of bronchial catarrh. Wolfe very soon satisfied himself that the woman must have been suffering from consumption for months.

"Ever spat blood?"

"Blood, sir? Pints, sir."

"You told Dr. Threadgold?"

"He only saw me once, sir, and he was that hurried. It was after Mr. Timmins left. He didn't thump me and listen, like you do, sir."

"No?"

"He said I'd caught a bit of a cold."

Wolfe sat in silence a moment, his grave eyes fixed on the woman's face. One of those flashes of understanding that strike suddenly across a man's mind touched him as he looked at her. He realized what it was to be in the hands of an indifferent, bungling, careless old man, to have one's miserable life curtailed amid such miserable surroundings. It was as though Navestock lay betrayed before him in the body of this woman; betrayed with all its inward sores, its ugly outward blemishes. Wolfe was a man who was very open to impressions, and almost like an artist in the way he caught the atmosphere of his surroundings.

"Did Dr. Threadgold give you any medicine?"

"Some pinky stuff, sir. But it's the pain in me solde!"

Wolfe no longer had any desire to laugh. He gave the woman what advice he could, picked up his hat, and went out into Bung Row.

(To Be Continued)

GUILTY OF FORGERY

LETHBRIDGE, Alta., May 27 (CP).—Nine months at hard labor was the sentence given Robert Laing, former city parks superintendent of Lethbridge, when he pleaded guilty before Magistrate J. Hamilton to forty-eight counts of forgery. The offences occurred during Laing's regime as parks superintendent.

SHEVUOTH WILL BE CELEBRATED

Jewish Festival Will Be Held in Synagogue on May 31 and June 1

Jews in Victoria and all over the world will celebrate the Festival of Shevuoth Pentecost, or Feast of the Weeks, on May 31 and June 1. This feast is called Shevuoth or Weeks from its being reckoned by the weeks. Forty-nine days, or seven complete weeks, are counted from the second night of Passover, and on the fiftieth day, the festival of Shevuoth commences, which is the evening of the fifth day of the Hebrew month Sevon.

The first day of Shevuoth is also the memorable day on which the Great God appeared on Mount Sinai, and gave to Jewish ancestors the Holy Law. This took place in the third month after their departure from Egypt. The two days of Pentecost this year will be celebrated with services to be held in the Synagogue, corner of Blanshard Street and Pandora Avenue, at 8 p.m. on May 31 and June 1. Rabbi Marcus Berner will officiate.

Military Activities

5th (B.C.) COAST BRIGADE, C.A.

Brigade orders by Lieut.-Col. T. B. Monk, V.D., commanding 5th (B.C.) Coast Brigade, C.A.

Duties for week ending June 3, 1933—Orderly officer, Lieut. W. H. G. Lambert; next for duty, Lieut. P. Ridgeway-Wilson; orderly sergeant, Sergeant T. M. Coustance; orderly bombardier, Lance-Bombardier H. A. Smith; next for duty, Bombardier J. B. Wormold.

Brigade Parade—The brigade will parade at the Armories on Tuesday, May 30, 1933. Fall in at 7:55 p.m. Dress, blue patrols and breeches. Officers will wear swords. Band will attend.

Annual Classification of Signallers—All signallers of the brigade will parade at the Armories on Thursday, June 8, and Friday, June 9, 1933, for the annual classification of signallers. Fall in at 8 p.m. Dress, mufti.

Canadian Small Arms School Sarcee, 1933—A small arms school will be held at Sarcee Camp for the personnel not below the substantive rank of bombardier, as follows: Course No. 130, from July 10 to August 5, 1933; course No. 134, from August 7 to September 2, 1933. Officers commanding batteries will submit names of candidates to the orderly room not later than Tuesday, May 30, 1933.

Annual Inspection—The District Officer commanding M.D. No. 11 will inspect the 5th (B.C.) Coast Brigade, C.A., on Tuesday, June 13, 1933. Fall in 7:55 p.m. Dress, Blue patrols with breeches, decorations to be worn. The band will attend. Any member of the brigade not attending this parade will not be eligible to draw pay.

Sergeants' Mess Meeting—The monthly meeting of the sergeants' mess will be held in the mess off Thursday, June 1, 1933, at 8:15 p.m. Dress, blues.

Leave—The undermentioned officer has been granted leave of absence: Major V. McKenna, 58th Field Battery, as from 8-5-33 to 15-6-33.

Strength Increase—The following O.R.'s are taken on strength and posted to batteries as under: No. 5187 Gnr. R. Clarke, 12th Heavy Battery, C.A., as from 15-5-33; 5188 Gnr. W. A. Mair, 12th Heavy Battery, C.A., as from 9-5-33; 5189 Gnr. C. J. Sharp, 12th Heavy Battery, C.A., as from 9-5-33; 5190 Gnr. J. M. Maitland, 12th Heavy Battery, C.A., as from 15-5-33; 5191 Gnr. W. McLean, 12th Heavy Battery, C.A., as from 16-5-33; 5191 Gnr. W. McLean, 12th Heavy Battery, C.A., as from 16-5-33; 5192 Gnr. G. E. Lowery, 12th Heavy Battery, C.A., as from 23-5-33.

Cancellation—B.O. No. 202 of May 9, 1933, re discharge of Lance-Sergt. L. G. P. Howe, 12th Heavy Battery, C.A., is hereby cancelled as from 9-5-33.

S. R. BOWDEN,
Captain and Adjutant,
5th Coast Brigade, C.A.

17th FORTRESS COY., C. OF C.E.

Weekly orders by Captain J. H. McIntosh, C.E., commanding 17th Fortress Company, C. of C.E.

The 17th Fortress Company, C. of C.E., will parade at headquarters, Esquimalt, B.C., on Tuesday, May 30, at 8 p.m.

J. H. McINTOSH,
Captain, C.E.
O.C. 17th Fortress Co., Corps of Canadian Engineers.

1st BN. (16th C.E.F.) CANADIAN SCOTTISH REGIMENT

Notice—The Commanding Officer wishes to express his appreciation to all ranks for their splendid support on the occasion of the depositing of the color of the 16th Battalian (Canadian Scottish) C.E.F..

Notice—Will the officers mentioned below hold themselves in readiness for the Ross Cup Competition to be held at Work Point Barracks on Monday, May 29, at 8 p.m. Syndicate leaders first named: Capt. R. B. Matthews, Capt. S. Robertson, Capt. R. D. Travis; Lieuts. W. Lambert, C. S. Fraser, H. R. Halls, Oliver, J. S. Craig, C. Wightman, W. Parker, L. L. Leigh, J. D. Horne.

Attestations — 1492 Pte. J. H. Brown, "A" Coy.; 1493 Pte. W. McLaughlin, "A" Coy., both 15-5-33.

District Orders—The following extracts from district orders are published for information: Results of an examination (Royal School of Inf.) held at Esquimalt, B.C., on 11-3-33: 2nd Lt. H. R. Halls qualified Lieut. Inf.; 2nd Lt. L. L. Leigh qualified Lieut. Inf. Results of an examination (Royal School of Inf.) held at Esquimalt, B.C., on 25-3-33: 2nd Lt. G. Paradise qualified Lieut. Inf. Results of an examination (Royal School of M.G.'s) held at Esquimalt, B.C., on 25-3-33: Lt. J. D. Horne qualified "K" (M.G.). Appointments and promotions: To be captains: Lts. W. F. A. Pollard and W. S. Oliver, 12-12-32. To be director of music with rank of lieutenant: Bandmaster (W.O. 1) J. M. Miller 25th April, 1933. St. John Ambulance Competition: The team entered by the 1st Bn. the Can. Scots. Regt. has been adjudged the winner of the Mary Otter Shield, District Trophy, for the year 1933. The team was composed of the following: Sergt. W. Allison, Corpl. J. Dodson, Lance-Corpl. E. Wilkinson and Pte. E. Day.

Promotions—1369 Lance-Corpl. C. A. Plowright to be corporal, 15-5-33.

Leave of Absence—1450 Pte. S. J. McDonald is granted leave of absence from 15-5-33 to 31-5-33; Major V. G. M. Barton is granted leave of absence from 19-5-33 to 19-8-33.

Discharges—839 Sergt. J. L. Henslowe, 919 Lance-Cpl. J. Marrion, 830 Lance-Cpl. D. Anderson, 1246 Pte. R. W. D. Stanger, 1304 Pte. L. Denton, 1332 Pte. J. O'Connor, 1462 Pte. J. Woodley, 15-5-33.

"A" COY., 11th MACHINE GUN BATTALION, C.M.G.C.

Duties—Orderly officer for week ending June 3, 1933, 2nd Lieut. H. Buss. Orderly sergeant for week ending June 3, 1933, Corp. A. F. Garnot.

Parades—The company will be fallen in ready for inspection by the O.C. at 8 p.m., Tuesday, May 30. (Markers will report to the C.S.M., or in his absence to the orderly sergeant, at 7:55 p.m., the company being formed in "close column at five paces".) Personnel posted to the recruits' pool will fall in on the left of the platoon by which recruited.

Training—All personnel selected to train for the competition to be conducted on June 3, at Mission, will report to Lieut. H. T. Scott after the inspection.

Training of the remainder of the company will be: First period, lecture; second period, lecture; third period, immediate action.

Return of Stores—All stores issued to platoons for the purpose of completing contents of spare parts cases will be returned to Company Q.M. stores on Tuesday, June 6. For the purpose platoon commanders and platoon sergeants will assemble in the company office at 8 o'clock on the evening in question.

Annual Classification Practices—The use of Heals Rifle Range has been allotted to this company for the firing of annual classification practices on the following dates: July 9, 16, 23 and 30, August 6, 13, 20 and 27. Auth. D.H.Q. letter, V61-3-2-1, d/22.5.33.)

Competitions—Attention is drawn to conditions governing conduct of competitions for the five Brutinel Trophies and D.C.R.A. Challenge Trophy which will be found in the pamphlet issued by the C.M.G.C. Association, a copy of which has been appended to the company notice board.

Examination Results—The following are the results of an examination (R.S.M.G.) held at Esquimalt, B.C., on 25-3-33: Lieut. J. H. Maunsell, captain, M.G.; Lieut. W. V. T. Allen, captain, M.G. (Auth. D.O., M.D. XI, No. 69 d/18.5.33.)

Notice—There will be a meeting of the Sergeants' (Composite) Mess at 8 p.m., June 3. Important matters being up for discussion, a full attendance is requested.

R. H. W. CLOWES, Capt.
For O.C. "A" Company, 11th M.G. Battalion, C.M.G.C.

Cowichan Golf Team Wins From Saltspring Club

The competition held on the Saltspring Island golf course Wednesday, between Cowichan and Saltspring, resulted in a win for the former, 7 to 3.

Those taking part in the competition were—Cowichan: J. A. Prevost, J. E. Pugh, K. Duncan, B. Powell, T. Kingscote, W. B. Harper, W. Crane, J. Martin, F. Leeming, J. Longbourne, H. L. Helen. Saltspring: Dermot Crofton, Desmond Crofton, W. P. Evans, J. Hale, T. F. Speed, J. E. Akerman, C. Springford, Paddy Crofton, A. W. Drake, V. C. Morris, Rev. George Aitkens, F. Penrose.

REGINA (CP).—Clarification of old motor oil is the latest addition to this city's business establishments. Used cylinder oil is collected and put through a refining process, making it again ready for use.

CULBERTSON *on* CONTRACT

By Ely Culbertson
World's Champion Player and Greatest Card Analyst

A DOUBLE VIENNA COUP

The Vienna coup is a rather rare form of squeeze which involves the setting up of a high card in the hand of a player who is later to be squeezed. It is rare, indeed, that a hand presents an opportunity for more than one such play, particularly yhen there is a question of taking all the tricks by means of it. However, playing in the experts' room of Crockford's Club, New York, recently, Mr. Walter Beinecke distinguished himself by making all thirteen tricks on a contract to take twelve by establishing winning cards for both his opponents, Messrs. Hugh Jackson and Oswald Jacoby. For a while the experts in the room were unable to determine just exactly what to name the play, although they knew it was good. Eventually the name was agreed upon—the double Vienna coup. The hand was:

East, Dealer.
Both sides vulnerable.

Mr. Walter Beinecke: ♠ J ♡ A 10 8 ◇ K Q 8 2 ♣ J 10 9 6 4

Mr. Oswald Jacoby: ♠ 10 5 3 ♡ Q J 9 7 ◇ 6 2 ♣ 6 3 2

Mr. Hugh Jackson: ♠ Q 9 8 4 ♡ 4 3 ◇ J 10 9 ♣ 5 4

Mr. Willard Karn: ♠ A K 7 6 2 ♡ K 5 ◇ A 7 ♣ A K 5 2

The bidding: (Figures after bids in table refer to numbered explanatory paragraphs.)

East	South	West	North
1♣(1)	Dbl.	2♡(2)	2NT
Pass	6NT	Pass	Pass
Pass			

1. Mr. Jackson was using a bidding system in which the opening bid meant nothing as to suit, but indicated only the number of high-card tricks held. In this case, though, he was just making an out-and-out psychic.

2. Mr. Jacoby is also guilty of an out-and-out psychic, vulnerable.

Although his small slam was a lay-down, Mr. Beinecke was out for a maximum total of tricks. He won the opening heart with the king and experimented with two rounds of clubs. The suit breaking, he proceeded to lead out three rounds of diamonds, setting up the knave-ten in Mr. Jackson hand, and then another round of hearts, setting up the queen in Mr. Jacoby's hand (Mr. Jacoby split his equal honors on the second lead). The clubs were then laid down, dummy being left with three spades to the ace-king. On the last club lead Mr. Jackson, with three spades to the queen and the diamond knave, was squeezed. He discarded a spade. Mr. Jacoby, with three spades and the heart queen, also had to throw a spade, whereupon Mr. Beinecke led a spade to the good suit in the dummy, taking all thirteen tricks.

TUESDAY'S HAND

How should South plan the play of this hand to attain the maximum number of tricks with the greatest degree of safety after the lead of the club king?

South, Dealer.
Both sides vulnerable.

North: ♠ K 10 8 6 2 ♡ 10 8 7 2 ◇ K 6 2 ♣ 4

West: ♠ 5 4 ♡ 5 ◇ Q 9 8 4 ♣ K Q 10 8 5 2

East: ♠ J 7 ♡ Q J 9 3 ◇ J 7 5 3 ♣ 7 6 3

South: ♠ A Q 9 3 ♡ A K 6 4 ◇ A 10 ♣ A J 9

The hand will be discussed in Tuesday's article.

DAVID SPENCER LIMITED

Meats--Provisions--Delicatessen

MONDAY VALUES—CASH AND CARRY

For Health and Pocket, Eat Spencer Meats

Milk-Fed Veal

Steaks, lb. 12¢; Breasts, lb. 8¢; Chops, lb. 18¢
Pork Steaks, lb. 11¢; Pork Chops, lb. 17¢
Steaks, lb., T-Bone, 18¢; Sirloin, 18¢; Round, 15¢
Blade Roasts, lb. 8¢; Cross Rib Roasts, lb. 10¢
Shoulder Steak, lb. 8¢; Boiling Beef, lb. 5¢

Oxford Sausage: Minced Steak 2 lbs. for 11c
Lean Boneless: Stew Beef 2 lbs. for 15c
Pork Liver, lb. 8¢ Spare Ribs, lb. 8¢

Kraft Cheese ½'s at 13c | Lard 2-lb. lots 18c | Beef Dripping 2 lbs. at 9c

Spencer's Dependable Bulk Butter

Not Packaged — It's Fresher — It's Better

Fresh Creamery, lb., 24¢; 3 lbs. for 69¢
Pride Brand, lb., 25¢; 3 lbs. for 72¢
Mild Cheese, lb., 16¢; Matured Cheese, lb. 30¢
Sliced Standard Bacon, lb., 18¢; Ayrshire Ham, lb., 23¢
Spencer's Liver Blood Sausage, lb. 15¢
Sliced Lambs' Tongue, lb., 25¢; Wieners, lb. 19¢

SERVICE MEATS—DELIVERED

Veal Cutlets, lb., 23¢; Centre Shanks, lb. 7¢
Steaks: T-Bone, lb., 20¢; Sirloin, 20¢; Round, 15¢
Pure Pork Sausage, lb., 16¢; Pork Chops, lb. 21¢

Newer Summer Styles

In Dresses and Millinery

You'll Adore the New

Flower Pastels

—particularly when they are shown in such exciting dance frocks as these of ruffled Point d'Esprit . . . or very "pouf pouf" styles in taffeta and net . . . or glamorous effects in lace for evening!

Petal pink, primrose yellow and minty green are some of the lovely shades. The selection of styles is varied and good—the sizes run from 14 to 20.

Also a few Frocks in white, suitable for the Summer bride!

Marvelous values at

$12.90 and $16.90

—Mantles, 1st Floor

Catalina Hats

For Midsummer

A shipment of beautiful White Hats just opened up—Hats with graceful lines, good fitting, and always correct in every detail!

White Felts and Tagel Straws $8.95
Parquae Straws $11.50

—Millinery, 1st Floor

White Summer Cottons

For Sports Dresses

All fine quality materials from which, at a small cost, you make an ideal dress for tennis, picnics and all outdoor occasions where dresses that launder readily are needed.

Fancy Sport Cotton, with seersucker stripe, yard, 69¢

White Pique, with medium and narrow wale; launders well and makes up smartly. A yard ..... 39¢ to 79¢

Fancy Pebble Crepe, suitable for sports wear or afternoon dresses; 36 inches. A yard ..... 49¢

Silk-Finish Mesh of even weave; very durable; 36 inches. A yard ..... 39¢

Fine Cotton Broadcloth, 36 inches wide. A yard ..... 29¢ to 59¢

White Dress Linen, genuine Irish quality; suitable for many uses; 36 inches. A yard ..... 50¢

White Cotton Poplin, desirable for plain dresses for all ages; 36 inches. A yard ..... 49¢

Fine Tub Prints, all desirable shades; 36 inches. A yard ..... 29¢

—Wash Goods, Main Floor

Rainbow Stripe

Service-Weight

SILK HOSE

Extra Heavy Weight, for

$1.95

These are a long-wearing Hose, with specially reinforced fine lisle foot and garter hem. Full fashioned, with comfortably widened tops. Shown in all fashionable Summer shades. Sizes 8½ to 10½. Pair $1.95

—Hosiery, Main Floor

New Summer Model in

Mouldettes

$3.95

Peach rayon foundation garment in slip-on style, with uplift lace top, elastic shoulder straps and detachable garters. This garment launders perfectly. Pair $3.95

—Corsets, 1st Floor

DAVID SPENCER LIMITED

Store Hours: 9 A.M. to 6 P.M.; Wednesday, 1 P.M.; Saturday, 6 P.M.—Phone: Empire 4141

WEEK'S PROBATES IN LOCAL COURT

Probates granted in the Supreme Court here during the past week included the following estates:

Thomas Percy Sharpes, English probate resealed, B.C. estate, $2,641. (Macfarlane and MacDowall).

Mabel Unwin, Oak Bay, died March 29, 1933, $1,813. (P. R. Leighton).

Helen Grahame Jones, Victoria, died December 16, 1932, $11,127. (Wootton and Wootton).

Charles Roberts, Victoria, died April 20, 1933, $7,559. (Roy Manzer).

Charles James, Esquimalt, died April 10, 1933, $1,200. (Walls and Sedger).

Ralph Treen William Leeman, Victoria, March 27, 1933, $2,350. (A. D. King).

Elizabeth Lilian Parker, Oak Bay, died April 9, 1933, $5,178. (Crease and Crease).

Frederick William Geoghegan, English probate resealed, B.C. estate $25,213. (Elliott, Maclean and Shandley).

John William Stobart, Victoria, died April 21, 1933, $5,653. (Alexis Martin).

Charles William Booth Victoria, died April 10, 1933, $4,264. (H. W. Davey).

James Underwood, Esquimalt, died April 19, 1933, $1,225. (Sidney Child).

Lucy Drake, Victoria, died January 13, 1933, $20,712. (Roy Manner).

Patrick J. Hickey, Victoria, died May 10, 1933, $11,885. (Lawson and Davis).

Richard Thomas Oliver Truran, Victoria, died April 17, 1933, $2,000. (Roy Manzer).

Elizabeth Milloy, Victoria, died April 9, 1933, $6,900. (J. S. Yates).

Alfred Dearden, Victoria, died January 10, 1933, $1,200. (Tait and Marchant).

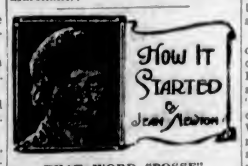

THAT WORD "POSSE"

That word "posse," writes one of our readers, "which is native with our West, but is now used all over the country to describe an armed band of citizens out after a lawbreaker—what is its real meaning? How did it start?"

True, the word "posse" does conjure up for us pictures of the wild and wooly West, where citizens had frequently to cut the red tape of legal procedure and go out to capture and punish without the routine trial such lawbreakers as mail robbers and cattle thieves whose extermination was necessary to the safety of their communities.

But in its origin "posse" is no child of the young West. Paradoxically, it has a most academic Latin derivation. For "posse" is a contraction of the legal term, "posse comitatus," meaning a body or company with legal authority. We have it from the Latin "possa," meaning to be able, to have power, and "comitatus," a county. The power of the county.

CALGARY (CP).—A revival of glider flying will be seen here this Summer as the result of the intentions of aviation enthusiasts to organize a glider club. Two years ago this type of flying was popular here.

NOW! WITHIN THE REACH OF ALL

VICTOR "Personal" RADIO

1933 Features incorporated in a set that is light, compact and beautifully designed.

The Superheterodyne, with five tubes.

$39.50

All-electric with dynamic speaker.

DAVID SPENCER, LTD.
RADIO DEPT.

SECOND NEWS SECTION

The Daily Colonist.

(ESTABLISHED 1858)

SECOND NEWS SECTION

NO. 144—SEVENTY-FIFTH YEAR VICTORIA, BRITISH COLUMBIA, SUNDAY, MAY 28, 1933

PUBLIC CHOICES HOLD SWAY AT WILLOWS TRACK

Jimmy McLarnin to Meet Young Corbett in Title Bout Tomorrow Night

Champion 2 to 1 Favorite To Win From Challenger

Corbett Highly Regarded by California Fans—Mystery Surrounds Training Session of McLarnin — Sparring Partners Favor Present Champ

LOS ANGELES, May 27 (AP).—Californians who take their champions with grave seriousness, have installed their native son, Young Corbett, III, the world's welterweight king, a one-sided favorite to retain his crown in the ten-round bout, here, Monday night, with Jimmy McLarnin. The fight starts at 9:30 p.m., P.S.T.

The enigmatic Irish youth from Vancouver, as well as Charles (Pop) Foster, his manager, not at all worried, have been careful that the situation isn't disturbed, as a result, odds range from 10 to 8 to 2 to 1.

In his workouts, McLarnin appears to have done a little or nothing about Corbett's Southpaw stance, and the certainty that the champion will shoot a frequent left into the challenger's mid-section. Even McLarnin's sparring partners, all port siders, admit that Jimmy is wide open for such a blow when he comes in. This is supposed to be the thing Corbett likes best of all.

While the situation serves to stimulate a popular belief that McLarnin never could cope with a left hander, the more suspicious have been whispering that his public workouts are just a blind gesture to mislead Corbett.

EARLY TRAINING

There is some evidence to substantiate the feeling. The challenger, on the basis of his public workouts, hasn't enough training under his belt, but he explains this by saying he put in five weeks of training prior to arrival and already was in good condition.

Then, too, he has turned his back on prescribed training routine on several occasions for a round of golf on afternoons, but his morning activities have been kept a dark secret.

The strange case of the favoritism for Corbett goes even farther. McLarnin's sparring partners predict his defeat, and so do those in the champion's camp.

Said Johnny Romero, a rugged young port sider from San Diego:

"He's a sucker for that left to the body and a straight right jab bothers him."

In the Corbett quarters, Kenny La Salle, another young welterweight of some local prestige, predicted the champion would be too smart for McLarnin.

"You can't pull him off guard with a feint. He waits until you actually lead and then he hits you. I don't think Jimmy will get much chance to set himself for that right of his."

Except for McLarnin and his manager, that practically makes it unanimous. But Jimmy doesn't talk about those things seriously.

"When you're hunting and you miss a bird, that's one for the bird, isn't it? Well, the same goes in boxing."

MARKS FALL AS TROJANS WIN HONORS

Shot Put and High Jump Records Advance as Southern California Scores

HARVARD STADIUM, CAMBRIDGE, Mass., May 27 (AP).—Leaving the meet's two record-breaking exploits to others and conceding the individual spotlight to Princeton's marvelous Bill Bonthron, double winner in the classic 800 and 1,500 meter runs, Southern California's Trojans romped off with the Intercollegiate A.A.A.A. track and field championship today, for the fourth straight year, in smooth, workmanlike fashion.

The Trojans, tutored by the veteran Dean Cromwell, captured only one first place, but they scored in ten of the fifteen events, piled up forty-five points and gained a much desired triumph over their arch rivals from the West Coast, Stanford, which finished second with forty - two points.

Southern California's sixth team victory, since 1925, was so close and hard-fought that it took the final event to decide the issue. With the two West Coast teams deadlocked, Charley Parsons, Trojan sprinter, came through in the 200-meter dash to win third place and collect the three points that clinched the meet.

Eastern teams, as well as representatives of the South and Mid-West, failed to figure in the team battle. Cornell, Yale and New York University wound up in a tie for third place, with thirteen points each.

RECORDS FALL

Two records were smashed as John Lyman, of Stanford, achieved 52 feet 8 1-2 inches in the shot put, surpassing the listed world record, as well as wiping out the former I.C.A.A.A.A. mark, and George Spits, of New York University, cleared 6 feet 6 1-8 inches to set a new meet standard in the high jump, but the chief individual honors went to Bill Bonthorn.

Victoria Chess Club Engages in Interclub Match

Last week marked the revival of interclub match play among chess enthusiasts of the Island, when the City Chess Club engaged in a series of games with the Saltspring Island Chess Club, in the former's clubroom at the Maccabees' Hall, Fort Street. City Chess Club team was captained by J. B. Morgan and Saltspring Island by S. J. Wagg.

A tournament of ten exceptionally keen games was played, the results being as follows:

City Chess Club—E. Piper beat W. M. Mouat, E. Cox beat C. Wagg, A. G. Moody beat E. Parsons, C. F. Barker beat R. Parsons, T. Ainscough beat R. Parsons.

Saltspring Island—J. Parsons beat F. Stratholt, W. M. Mouat beat W. H. Kirby.

Games declared drawn by adjudication—J. B. Morgan (City) vs. S. J. Wagg (Saltspring Island), C. H. Coull (City) vs. C. Wagg (Saltspring Island), A. Waterworth (City) vs. E. Parsons (Saltspring Island).

A return match will be played at Ganges, Saltspring Island, in the near future.

Fine Stallion Imported

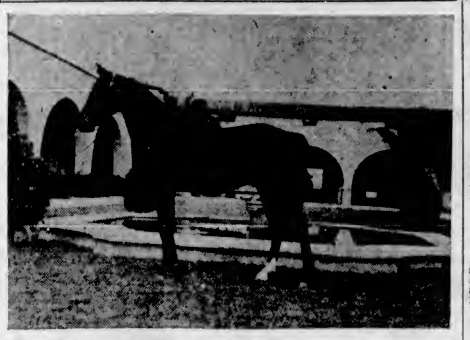

HORSE lovers of British Columbia will be interested to know that the registered Arabian stud horse, Adonnad, shown above, has arrived at "Araby," Cobble Hill, having been imported by Charles J. Taylor and purchased direct from the K. Kellogg Arabian Ranch, in California. Mr. Kellogg has invested a huge fortune in procuring from the desert Arabian horses of the finest breed and type. Mr. Kellogg, always a lover of horses, chose the Arabian horse, owing to its peculiarly unmatched qualifications, namely, beauty, intelligence, stamina and weight-carrying abilities, in all of which Adonnad excels. He is a three-year-old and will not be available until next Spring. This horse can be regarded as a great acquisition to the livestock of the province.

ENTRIES FOR BICYCLE RACE COMING FAST

Record List Expected for Big Event on June 9—Riders to Swim

The Colonist eleventh annual bicycle road race is now but twelve days ahead and officials are working hard to complete the necessary arrangements. Entries are rolling in and everything points to a record line-up on Friday, June 9. The race, open to all amateurs resident in the Province, annually attracts the cream of British Columbia's pedal pushers. Not only to the riders, but to the general public the event is recognized as one of the cycling classics of the year. Thousands line the course and are packed about the starting point, striving for a vantage point from which to watch the different classes break away from the starter's gun, and to see them streak home across the tape at the end of the eight and one-half mile grind.

Through the courtesy of A. G. Cowlishaw, manager of the Crystal Garden, the big swimming pool will be thrown open to all riders immediately following the race. The response to this generous offer in previous years has proved its popularity.

The big Colonist Cup, valued at $150, is the main trophy of the race. This will be awarded to the rider making the fastest time around the course, regardless of class. The riders are graded into classes in order to give every one a fair chance of winning some prize, suitable cups and medals being donated to first, second and third winners in every class.

LEE RAMAGE WINS

SAN DIEGO, May 27 (AP).—Lee Ramage, twenty-one-year-old high school graduate, won a decision over K.O. Christner, Akron, Ohio, heavyweight, here last night in a ten-round rough bout, in which he had the advantage in nine frames. Ramage weighed 180 pounds, while Christner weighed 209.

BELIEVE IT OR NOT - - - - - - *By Ripley*

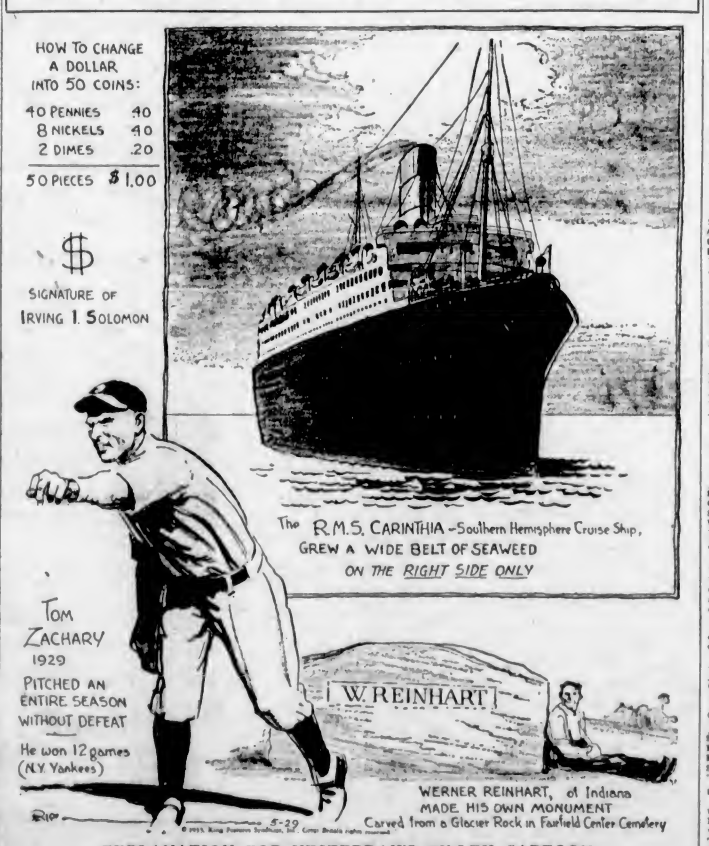

EXPLANATION FOR YESTERDAY'S RIPLEY CARTOON

The American Best Seller—Noah Webster, who died on May 28, 1843, ranking with the greatest of lexicographers, originated most of the accepted dictionary forms of the present day. Thirty years before there was any American literature, he wrote the first part of his "Grammatical Institute of the English Language." The volume, sometimes described as "the Speller of the English Language," sold 62,000,000 copies before 1889. For over twenty years 1,000,000 copies of this work were sold annually, making it the record American best seller of all time.

Please address all queries to Cartoonist Ripley, c/o King Features, New York City, N.Y.

Colonist Daily Form Chart

COMPILED BY AL HARDY

(Copyright 1933)

Presiding Judge and Handicapper, W. J. McKeon
Paddock Judge, H. F. Hepburn — Official Veterinary, R. Hamilton, V.S.
Racing Secretary, R. F. Leighton — Starter, W. J. Neary
Official Timer, E. A. McAvoy

Willows Park, Victoria, B.C., Saturday, May 27, 1933. Fourth Day

FIVE FURLONGS TRACK

9899—FIRST RACE—Claiming. Three-year-olds and older. B. C. owners. Fifteen 9922 pounds below the scale. Purse divided: First, $100; second, $35; third, $15; others, $5 each. SIX FURLONGS AND THIRTY YARDS

Index	Horse and Owner	Wt.	St.	¼	½	¾	Str.	Fin.	Jockey	Odds
2315	Swift Cop 7 (Foit-Stwrt)	117	1	—	1½	1¹	1¹	1¹	Sporri	2.07½
3300	See Saz 8 (Lee&Lee)....	117	3	—	2½	2½	2½	2¹½	Henson	65
2317	Miss Elkhorn 6 (FBuxin)	105	8	—	8	8¹½	3½	3²½	Childsey	4.80
2311	Aspin Again 5 (BMarra)	117	5	—	4½	4½	4²½	4³	Tanlin	21.65
2309	Greenwoods 10 (MrsCpl)	112	4	—	5¹	6	6	5½	Cox	50.35
——	Irish Silver 8 (DPeters)	117	2	—	3½	2ˢᵗ	5¹	6	Stranski	43.50

$2 MUTUELS	Str.	Pl.	Sh.	
Swift Cop	$6.15	$2.65	$2.15	Winner Ch.G. 7. Motor Cop-American Maid
See Saz	——	$2.45	$2.10	Trained by
Miss Elkhorn	——	——	$2.15	D. B. Carley

At post ½ min. Off at 2.32½. Time :25 2-5, :52 4-5, 1.18 4-5, 1.19 3-5. Weather clear. Track fast. Start good. Won easily.

Swift Cop, showing preference for the changed track condition, outbroke and outran his field to score with ridiculous ease. See Saz, probably affected adversely, could not cope with the winner at any part of it. Miss Elkhorn, from a slow beginning, closed stronger than the others. Irish Silver ran spiritedly for five furlongs, challenged nearing the far turn, on the outside, and then tired. Winner entered to be claimed for $300.

ONE-TWO TICKETS ON FIRST RACE PAID $3.90 FOR $2.00

9899—SECOND RACE—Claiming. Three-year-olds and older. Twelve pounds 9923 below the scale. Purse divided: First, $100; second, $35; third, $15; others, $5 each. FIVE AND ONE-HALF FURLONGS

Index	Horse and Owner	Wt.	St.	¼	½	¾	Str.	Fin.	Jockey	Odds
3303	Gypsophila 5 (JEtracey)	103	4	—	1½	1½	1½	1½	Childsey	2.37½
3311	Paved Way 8 (DrJBClrk)	106	1	—	2¹	2²	2½	2½	Sporri	1.10
3319	Bellarion 8 (JEStevens)..	110	6	—	6	8	4²	3²	Stranski	3.35
3320	Kiluaea 13 (RFtzsmmns)	110	3	—	3ˢᵗ	3½	3½	4½	Young	35.55
3313	Deserette 4 (LKellow)..	112	5	—	5½	4½	5²	5³	C. Greenwood	14.75
——	Lady Han 4 (CThurmn)	114	3	—	4ᵈʳ	5ᵈʳ	6	6	Lang	10.85

$2 MUTUELS	Str.	Pl.	Sh.	
Gypsophila	$6.75	$2.80	$2.40	Winner B.M. 6. Tuscan-Nellie Witwer
Paved Way	——	$2.60	$2.70	Trained by
Bellarion	——	——	$5.40	J. E. Tracey

At post 2 mins. Off at 2.05. Time :24 2-5, :49 1-5, 1.02 1-5, 1.09. Weather clear. Track good. Start good. Won easily.

Gypsophila, appearing slightly lame going to the post, revealed by far the most speed and was in complete command at all stages. Paved Way, always closest to the pace, was never a menace. Bellarion, an early trailer, gradually closed ground on the outside of his field. Kiluaea tired. Lady Han met with some interference on the first turn. Winner entered to be claimed for $300.
Overweights—Paved Way (1), Lady Han (5), Deserette (2).

9924—THIRD RACE—Claiming. Three-year-olds and older. Twelve pounds below the scale. Purse divided: First, $100; second, $35; third, $15; others, $5 each. FIVE AND ONE-HALF FURLONGS

Index	Horse and Owner	Wt.	St.	¼	½	¾	Str.	Fin.	Jockey	Odds
3320	The Lone Trail 5 (MsCpr)	114	3	—	3½	3²	1¹	1²	Henson	1.30
3306	Nellie Basil 6 (JLowry)..	109	5	—	2²	2½	2½	2½	White	5.30
3316	Miss Zelpha 6 (FBuxton)	106	8	—	1¹	1½	3¹	3²	Childsey	9.65
3304	Lovecharm 7 (MrsClark)	111	2	—	5¹	5²	4½	4½	Athey	30.15
2309	Mr. Charlie 8 (MrsHalkt)	110	1	—	4²	4²½	4ᵈʳ	5²	Halket	89.80
——	Shepherd a (JasMille)..	111	4	—	6¹⁰	6¹⁰	6	6	Stranski	71.80
3310	Dale Showers 5 (MsShsn)	107	7	—	7	7	Eased up		Sporri	1.45

$2 MUTUELS	Str.	Pl.	Sh.	
The Lone Trail	$4.40	$3.35	$2.65	Winner B.C. 5. Carlaris-Shades of Night
Nellie Basil	——	$5.70	$2.95	Trained by
Miss Zelpha	——	——	$3.90	L. Copenhaver

At post 4 mins. Off at 3.41. Time :24 4-5, :49 4-5, 1.02 2-5, 1.10 1-5. Weather clear. Track good. Start good for all but Dale Showers. Won handily.

The Lone Trail, always within striking distance, challenged leaving the back stretch and, moving to the front on the outside, saved ground turning for home to win under a fine hand ride. Nellie Basil, always a dominant factor, resisted Miss Zelpha's renewed bid in the drive. The latter ran well, fell back slightly nearing the last turn, but come on resolutely under the whip. Dale Showers, fractious at the post, was taken to the outside of the stalls, refused to break with the others, then galloped behind the field. Winner entered to be claimed for $300.
Overweight—Mr. Charlie (4).

9925—FOURTH RACE—Claiming. For Western Canadian-bred horses. Three-year-olds and older. Twelve pounds below the scale. Purse divided: First, $100; second, $35; third, $15; others, $5 each. FIVE AND ONE-HALF FURLONGS

Index	Horse and Owner	Wt.	St.	¼	½	¾	Str.	Fin.	Jockey	Odds
3303	Extension 7 (EmeraldSP)	110	1	—	1½	1¹	1½	1¹	Sporri	2.50
3310	Belle Somers 8 (NHffmn)	110	2	—	3½	2²	2²	2ˢᵗ	Henson	5.25
3303	Prince Goldstream 5 (G)	105	4	—	4²	4²	3½	2²	Daniels	4.05
——	Yorkhome 10 (HHeywrd)	114	3	—	5	5	5	4½	Lang	11.15
(2310)	Ginny Mine 4 (RvrvwS)	109	5	—	2½	3½	4½	5	Childsey	1.35

$2 MUTUELS	Str.	Pl.	Sh.	
Extension	$7.00	$3.25	$2.60	Winner Ch.G. 7. War Fame-Sahara
Belle Somers	——	$3.70	$2.85	Trained by
Prince Goldstream	——	——	$2.70	G. Ramsey

At post 3 mins. Off at 4.14. Time :24 2-5, :49 4-5, 1.02 2-5, 1.10 2-5. Weather clear. Track good. Start good. Won handily.

Extension, racing as if considerably the best throughout, easily held off Belle Somers' spirited bid through the final quarter. The latter easily eliminated Ginny Mine rounding the upper turn, followed by Prince Goldstream. Yorkhome picked up Ginny Mine when the latter quit after chasing the pace for over half the journey. Extension won hand-ridden. Winner entered to be claimed for $500.
Overweights—Belle Somers (1), Yorkhome (4).

THE DAILY DOUBLE, GYPSOPHILA AND EXTENSION, PAID $23.30 FOR $2.00

9926—FIFTH RACE—Claiming. Three-year-olds and older. Twelve pounds below the scale. Purse divided: First, $100; second, $35; third, $15; others, $5 each. SIX FURLONGS AND THIRTY YARDS

Index	Horse and Owner	Wt.	St.	¼	½	¾	Str.	Fin.	Jockey	Odds
(3313)	Altavar 8 (RPKnudsen)	120	3	—	1²	1½	1²	1½	Cox	1.27½
3312	Clear Star 8 (ATCeperly)	116	3	—	2½	2ˢᵗ	2ˢᵗ	2ˢᵗ	Henson	2.50
3314	Duke Pohl 8 (MissLndsy)	118	5	—	4²	4²	3½	3¹	Sporri	5.75
(2306)	Tommie Doyle 7 (GLght)	117	1	—	2ˢᵗ	3²	4½	4²	Oak Bee	4.05
——	Sis Duke 5 (DotMikeB)..	115	4	—	5	5	5	5	Teplin	9.45

$2 MUTUELS	Str.	Pl.	Sh.	
Altavar	$4.55	$3.55	$2.55	Winner Ch.G. 8. Prince Philip-Marian Rose II.
Clear Star	——	$3.30	$2.40	Trained by
Duke Pohl	——	——	$2.60	J. W. Parrish

At post 4 mins. Off at 4.47. Time :24 3-5, :50 2-5, 1.15 2-5, 1.18. Weather clear. Track good. Start good. Won handily.

Altavar, showing a tendency to run out on the turns and being shaken up several times en route, finally settled down to running and was in no danger through the final quarter to score impressibly. Clear Star made his move on the far turn, ran a good race, but was overmatched. Duke Pohl moved up on the outside of his field after leaving the back stretch. Tommie Doyle finished well, on the rail, but could not cope with the first three. Winner entered to be claimed for $500.
Scratched—Eagles Home.

9927—SIXTH RACE—Claiming. Three-year-olds and older. Twelve pounds 9924 below the scale. Purse divided: First, $100; second, $35; third, $15; others, $5 each. FIVE AND ONE-HALF FURLONGS

Index	Horse and Owner	Wt.	St.	¼	½	¾	Str.	Fin.	Jockey	Odds
3302	Grand March 4 (Rvrvw)	107	1	—	1²	1²	1½	1²	Childsey	1.10
3306	Sis Turpin 8 (BenGonir)	110	5	—	2½	3²	3²	2²	Cox	2.50
3321	Will Ward 7 (FrosenNS)	112	4	—	3½	2²	2²	3²	Hughes	14.75
3311	Jimmie Trins 10 (LKllw)	111	2	—	4²	4½	4½	4½	Sporri	7.05
3313	Blue Middy 5 (MrsCpnhr)	114	6	—	6²	ᵈᵍ	5½	5ˢᵗ	Henson	3.95
3308	Chatterboy 8 (WCBwann)	114	3	—	3¹	5¹	6	6	Lang	100.00
——	Ginger Pyle 10 (TReed)..	111	7	—	7	(Pulled up)			Stranski	64.95

$2 MUTUELS	Str.	Pl.	Sh.	
Grand March	$4.20	$2.70	$2.00	Winner Ch.G. 4. Marcus-Pharabe Ann
Sis Turpin	——	$2.80	$2.00	Trained by
Will Ward	——	——	$4.60	E. Batten

At post 1½ mins. Off at 5.23½. Time :24, :49 2-5, 1.03 2-5, 1.09 2-5. Weather clear. Track good. Start good. Won easily.

Grand March, breaking alertly, rushed to the front and smothering his opponents with speed, came on to win as his rider pleased. Sis Turpin, while always best of the others, could never get to the winner. Will Ward and Jimmie Trins raced evenly. Blue Middy ran another bad race. Ginger Pyle, badly outfooted from the start, was taken up entering the back stretch when hopelessly beaten. Winner entered to be claimed for $300. Overweights—Sis Turpin (4), Chatterboy (3).

9928—SEVENTH RACE—Claiming. Four-year-olds and older. Weight 115 pounds. Purse divided: First, $100; second, $35; third, $15; others, $5 each. ONE MILE

Index	Horse and Owner	Wt.	St.	¼	½	¾	Str.	Fin.	Jockey	Odds
(3302)	Plenty Gold 4 (HRowe)	110	1	1²	1²	1½	1½	1²	Henson	1.35
3318	Fair Allan 6 (MrsJhnsn)	111	2	2½	2½	2½	2²	2²	Cox	3.70
3313	Seth's Bacon 11 (Bchnn)	111	3	4¹	4½	3ᵈʳ	3½	3½	Sporri	2.75
(3308)	Texas Longhorn 8 (Kllw)	115	5	3½	3½	4½	4²	4²	Lang	7.05
2312	Mad Spasm 5 (NHffmn)	111	4	5	5	5	5	5	Teplin	22.50

$2 MUTUELS	Str.	Pl.	Sh.	
Plenty Gold	$4.70	$2.70	$2.25	Winner B.M. 4. Fireman-Gerirude B.
Fair Allan	——	$2.90	$2.90	Trained by
Seth's Bacon	——	——	$2.30	H. Rowe

At post and off at 5.52. Time :25 2-5, :51 1-5, 1.14 2-5, 1.43. Weather clear. Track good. Start good. Won easily.

Plenty Gold, outclassing her field from the break to the wire, breezed on to win under a sit-still ride, increasing her margin of victory as she neared the finish. Fair Allan, following in the wake of the pace, could not reduce the winner's lead when called on. Seth's Bacon made a bold but futile bid in the run to the wire. Texas Longhorn ran well until nearing the last turn. Winner entered to be claimed for $300.
Scratched—3311 Shasta Lily, 3321 Salty.

Jones was always complaining of his wife's memory. "She can never remember anything," he said. "It's awful!"

"My wife was just as bad," said Brown, till I found a capital recipe."

"What was it?" asked Jones eagerly.

"Why," said Brown, "whenever there's anything particular I want the missus to remember, I write it on a slip of paper and gum it to the looking-glass."

Jones is now a contented man.

FAVORITES RUN TO FORM BEFORE HUGE HOLIDAY ASSEMBLY

Short Prices Rule on Fourth Day of Willows Meeting—Large Crowd Watches Decisive Finishes—Daily Double Returns $23.30—One-Two Bet Worth Only $3.90

Public choices had their innings yesterday at the Willows oval and prices were the shortest of the present meet. None of the thoroughbreds finishing in straight, place or show berths returned double figures, but odds generally were good and from followers had a good day. A large crowd attended, but again finishes were decisive. The meet will continue tomorrow until Wednesday.

The daily double bet one of the second to fourth race was well-picked by the punters and returned $23.30. The one-two bet was the shortest price of the season, and $2 tickets returned less than even money, the price being $3.90.

Weather conditions were ideal and the large crowd enjoyed the "sport of kings." The track had dried out completely from Thursday's downpour and was fast, several good times being made by the thoroughbreds, although no record went into discard.

Jockey Henson led the riders, piloting home three winners, while Sporri and Childsey piloted a pair of winners.

SWIFT COP WINS

The locally-owned Swift Cop cantered home an easy winner in the opening race. See Saz took the place berth and Miss Elkhorn the show slot. Swift Cop was rushed to the front from the barrier, opened up a good lead, and easily held it. See Saz was always second. Miss Elkhorn improved her position steadily.

Gypsophila made a show of her field in winning the second race. Paved Way was second and Bellarion third. Gysophila broke on top and made every post a winner to breeze home two and a half lengths in front of Paved Way, who was always second. Bellarion improved his position steadily.

THE LONE TRAIL ON TOP

The favorite, The Lone Trail, took a length decision in winning the third race. Nellie Basil was second, and Miss Zelpha was third. The Lone Trail went on top on the last turn, and won handily. Nellie Basil was pinched off by the winner on the home stretch while trying to get through on the rail. Miss Zelpha showed the way for a half. The second choice, Dale Showers, refused to break after acting badly.

Just the way the field lined up at the barrier was the way it finished in the fourth. Extension won, Belle Somers was second and Prince Goldstream third. The winner was rushed to the front from the barrier, opened up a good lead, and won handily. Belle Somers just had enough to beat out the closing rush of Prince Goldstream. The favorite, Ginny Mine, was never a contender.

ALTAVAR REPEATS

Altavar won his second straight out when he breezed home in the fifth place. Clear Star took the place berth, and Duke Pohl won the show money. Altavar was rushed to the front from the barrier, and constantly widened his lead to win by three lengths. Clear Star ran a good race, but was no match for the winner. Duke Pohl, after acting badly at the post, and breaking last, was hard-ridden to get the show berth.

Mrs. McLennan's Grand March had a good work-out in winning the sixth race. Sis Turpin was second and Will Ward third. Jockey Chidgey took his mount to the front quickly, and just sat on him to coast home a winner by three lengths. Sis Turpin was always second. Will Ward and Jimmy Trins fought it out for the show money in a driving stretch duel.

PLENTY GOLD ON TOP

Plenty Gold coasted home to an easy victory in the last gallop. Fair Allan, the favorite was second and Seth's Bacon third. Plenty Gold was rushed to an early lead, opened up a wide gap, and breezed home three lengths in front of the field. Fair Allan was always second.

OVERNIGHT ENTRIES

FIRST RACE—Claiming; three-year-olds and older; six furlongs and thirty yards.

3322	Swife Cop	117
3309	Royal Mate	117
3315	Shasta Limited	117
3318	Clarimonde Hope	112
3322	Greenwoods	112
3306	Honeythistle	112
3324	Lovecharm	*112
3324	Nellie Basil	112

SECOND RACE—Claiming; three-year-olds and older; six furlongs and thirty yards.

3327	Ginger Pyle	117
3316	Ed. Garrett	117
3324	The Lone Trail	117
3324	Mr. Charlie	*112
3327	Sis Turpin	112
3321	Gaberdine	*112
3311	Shasta Lily	112
3326	Plenty Gold	110

THIRD RACE—Claiming; Western Canada-bred horses; three-year-olds and older; five and one-half furlongs.

----	Chatalaine	111
3308	Better Day	110
3317	Goldstream Girl	108
3316	Bee Cee	*105
3316	May Mint	105
3301	Good Measure	105
3316	Star of Ages	*100

FOURTH RACE — Claiming; three-year-olds and older; five and one-half furlongs.

3320	Skootin	111
3318	Oregon Mist	111
3314	May Upset	111
3313	Rosamond	108
3313	Major Somers	104
(3318)	Star Crescent	104
3323	Paved Way	*101
3310	Tuscalotta	99
Also eligible:		
3304	Shortway	*106
(3316)	Maghery	111

FIFTH RACE—Claiming; three-year-olds and older; five and one-half furlongs.

(3314)	Little Broom	114
3305	Miss Sage	111
----	Lady Aggie	111
3314	Jack Ellsworth	109
3319	Zelma M.	107
(3304)	Silk Train	*100
(3313)	Caraaus Lady	*100

SIXTH RACE—Claiming; three-year-olds and older; one mile.

3321	Salty	113
3328	Seths Bacon	113
3323	Bellarion	113
3321	Harcum	108
(3311)	Queen of Prosser	108
3307	Flashy	108
3319	Maurice Ed.	*108
3318	Satin Princess	107

SEVENTH RACE—Claiming; for three-year-olds and older; one mile and seventy yards.

3326	Altavar	113
----	Argue	113
(3319)	Architect	*108
(3321)	Super Fashion	113
3321	Highway	107
3312	Nannie D.	92

First Race, 2.30 p.m.
* Apprentice Allowance.

Clear and Good.

M'FARLANE SHOWS WAY IN TOURNEY

Captures Metropolitan Open Golf Title With 291—Paul Runyan Second

MAMORONECK, N.Y., May 27 (AP).—Willie McFarlane, of Tuckahoe, N.Y., national open titleholder in 1925, reeled off a couple of birdies just when they were most needed today and beat a crash field for the metropolitan open championship.

He sank six and eight-foot putts for birdie threes on the last two holes for a further round score of 72, a seventy-two-hole count of 291 and a lead of one stroke over Paul Runyan, White Plains star, who has been named to the 1933 Ryder Cup squad.

Finishing a surprising third with 293 was Dick Metz, of the Hollywood Club, Deal, N.J., two strokes in front of California's golfing gabelero, Olin Dutra, defending champion, national P.G.A. titleholder, and, like Runyan, a Ryder Cup team member.

Eight strokes behind the leader at the end of the first thirty-six holes, Dutra made a spectacular bid to retain the title when he shot a 70, two under par, for the Winged-Foot Country Club course, in the third round this morning. That score, materially aided by a hole-in-one at the short tenth, gave Dutra a tie for the lead with McFarlane at 219, but the Californian faded to a 76 in the final round and wound up in fourth place.

ROSS SOMERVILLE LANDS IN ENGLAND

PLYMOUTH, Eng., May 27.—C. R. "Sandy" Somerville, London, Ontario's greatest contribution to golf and the only Canadian to win the United States amateur golf title, today arrived in England for the British championships.

"The standard of the game is improving gradually in Canada though we have few opportunities to gain championship experience," said Somerville. "I have had only three weeks of golf this year."

CANADIAN SCOTTISH CAPTURES RIFLE TROPHY

Wanderers, Albions And Five C's Take Knock Out Matches

Rhodes Takes All Ten Wickets at Duncan—Freeman Again Stars in Match at Mount Tolmie—Percy Payne Repeats Fine Bowling Feat

In spite of a fine bowling feat by H. A. "Dusty" Rhodes, Cowichan googly bowler, who captured all ten wickets, Wanderers advanced to the second round of the knockout series, scoring their first win of the season at the expense of the Up-Islanders at Duncan yesterday. Albions went through to their third straight win by handing Incogs their first defeat at Mount Tolmie, while the Five C's also advanced to the second round by beating Victoria in a low-scoring match at Beacon Hill.

A nice knock of 41 by young Philip Nation helped the Wanderers to make their runs after a rather poor start. The local team had lost four wickets for 30 runs, when Grant and Nation got together and carried the score to 70 before they were separated. Nation batted well and with confidence, and although Rhodes had him in difficulties, at times he scored freely off the Cowichan slow bowler. Rhodes bowled seventeen overs, and took all ten wickets, eight of them clean bowled, to finish with an average of 5.4.

Darcus, Bossom and Jordan shared the Wanderers' attack and backed up by keen fielding, succeeded in keeping their opponents from scoring fast and took the necessary wickets. Tim Appleby hit well, to score 19, while Considine, Baiss and Slater also batted well. There were two run-outs.

Percy Payne had another field day with the ball in the match against Victoria, taking eight wickets for 25 runs. The Five C's batted first and were dismissed for a total of 73; Comley, with 21 and Eric Quainton with 15, being top scorers. Moffatt took four wickets for 19 and George Wilkinson three for 15.

The Victoria side were in difficulties from the start. Their first five batsmen only compiled twelve runs between them and it was not until Moffatt and Barber-Starkey got together that any stand was made. The innings closed for 58. Moffatt made 15 and Barber-Starkey 14. Payne and Quainton bowled unchanged throughout, the former taking eight wickets for 25, and the latter two for 27. Six of Payne's wickets were clean bowled.

E. D. Freeman kept up the consistent form he has been showing this season, both with bat and ball, to lead the Albions to their third straight win in competitive cricket. Freeman played a nice innings of 40 and then bowled seven overs to take six wickets for 12 runs. Gibbons, the local "Jessop," made 37 in a typical hard-hitting knock. Pendray took the other four Incog wickets for 17 runs, the Mount Tolmie side only totaling 41. Godfrey Wenman bowled well for the losers, taking four wickets for 29 runs.

Scores follow:

Wanderers

Lethaby, b Rhodes	1
Darcus, hit wicket, b Rhodes	11
Andrewes, lbw, b Rhodes	13
Thorne, b Rhodes	1
Grant, c Slater, b Rhodes	18
Nation, b Rhodes	41
Anderstrem, b Rhodes	11
King, b Rhodes	0
Bossom, b Rhodes	10
Jordan, b Rhodes	0
Austin, not out	7
Extras	8
Total	121

Cowichan

Considine, b Jordan	9
Baiss, b Bossom	15
Appleby, b Darcus	19
MacLaughlin, b Bossom	0
Slater, run out	12
Leggatt, b Jordan	11
Rhodes, lbw, b Darcus	2
Saunders, b Jordan	10
Slee, run out	6
Robertson, not out	5
Staples, c Lethaby, b Darcus	1
Extras	8
Totals	98

Bowling Analysis

Cowichan—	O.	W.	R.
Rhodes	16.5	10	54
Robertson	9	0	26
Slater	7	0	23
Baiss	4	0	10
Wanderers—	O.	W.	R.
Darcus	12.5	3	40
Bossom	10	3	20
Jordan	15	3	40

Five C's

Comley, lbw, b Meredith	21
Slocombe, c Hope, b Meredith	9
Adie, run out	10
Eric Quainton, b Wilkinson	15
J. Payne, c Goward, b Moffatt	4
Braley, b Wilkinson	0
P. C. Payne, c Cox, b Moffatt	2
Baker, c Peberdy, b Moffatt	0
Nixon, b Wilkinson	0
Petch, b Moffatt	4
Erickson, not out	5
Extras	3
Total	73

Victoria

Peberdy, b Quainton	0
Edwards, b Payne	1
Meredith, b Payne	2
Goward, b Payne	7
Cox, b Payne	2
Moffatt, b Payne	15
Hope, b Payne	4
Barker-Starkey, stpd Comley, b Payne	14
Wilkinson, not out	7
Linder, c Nixon, b Payne	0
McGowan, b Quainton	0
Extras	6
Total	58

Bowling Analysis

Five C's—	O.	W.	R.
Wilkinson	8	3	15
Moffatt	7.7	4	19
Meredith	4	2	15
Goward	4	0	21
Victoria—	O.	W.	R.
Eric Quainton	8.1	2	27
Payne	8	8	25

Albions

Pendray, c and b G. Wenman	5
D. Pite, b Holmes	4
N. Pite, run out	0
Freeman, c Millar, b Bryden	40
Gibbons, c Lock, b B. Tye	39
Pritchard, c and b G. Wenman	0
Barclay, c Millar, b D. Tye	10
Enoch, run out	4
Wood, b G. Wenman	0
Stonier, b G. Wenman	0
Overton, not out	0
Extras	7
Total	109

Incogs

R. Tye, stpd Pite, b Freeman	12
D. Tye, b Pendray	2
J. Bryden, c Pendray, b Freeman	3
H. Lock, c Pite, b Pendray	12
Col. Phillips, b Freeman	0
G. Wenman, c Pendray, b Freeman	1
Invararity, b Pendray	1
J. Wenman, b Freeman	0
J. Holmes, b Pendray	2
A. Miller, c and b Freeman	1
J. Richardson, not out	0
Extras	7
Totals	41

Bowling Analysis

Albions—	O.	W.	R.
G. Wenman	14	4	29
Holmes	7	1	26
Bryden	2	1	24
D. Tye	4	2	30
Incogs—	O.	W.	R.
Pendray	9	4	17
Gibbons	2	0	6
Freeman	7	6	12

Walter was going to have a birthday party, and his mother insisted on his inviting, among others, a neighbor's boy with whom he had quarreled. He finally promised to would do so, but on the day of the party the neighbor's boy failed to turn up. Walter's mother became suspicious. "Did you invite Charlie?" she asked.

"Of course I did, mother. I not only invited him to come; I dared him to."

"Old Wine, Old Friends and Old Wood to Burn!"

There is a feeling of Quality that comes only with age.

CONVIDO PORT

has been grown and bottled by the one firm, Warre & Co., of Oporto, Portugal, ever since 1670.

Try Convido Port—it means Quality.

Convido is never sold in bulk.

On sale at Liquor Vendors or direct from Government Liquor Control Mail Order Department, Vancouver, B.C.

This advertisement is not published or displayed by the Liquor Control Board or by the Government of British Columbia.

Watching Sport of Kings at Willows Track

ANOTHER large crowd attended yesterday's races at the Willows track and witnessed a fine programme. Finishes were again decisive, with the public choices getting down in front in all events. The above picture was snapped during the second race when the thoroughbreds were making their first run around the track. The meet will continue until Wednesday. On Empire Day, one of the largest crowds in the history of the track attended.

HIGHER PRICES ARE ON THE WAY!

COMMODITY PRICES ARE ON THE WAY UP!
WOOLLENS HAVE ADVANCED GREATLY!
CLOTHING PRICES MUST GO UP SOON!

ORDER YOUR TIP TOP SUIT NOW AND SAVE MONEY

HOW long we will be able to offer Tip Top tailored-to-measure clothes at our present price, we frankly do not know. Our advice is to order now, to make sure of saving money. For it may be many, many years before you again will be able to secure such luxurious woollens, such perfect tailoring, such splendid style, for $22.50.

Every garment is hand cut and tailored to individual measure by experts, and guaranteed to satisfy. Millions of men have found better style, better fit and better value at Tip Top Tailors. Come in tomorrow and see the new Spring and Summer fabrics and styles.

$22.50

Imported Flannels, Light Worsted, Scotch Sport Tweeds in the newest shades and patterns.

TIP TOP TAILORS

650 Yates St. P. H. WINN, Manager

Jimmy McLarnin Sends Greetings To Young Corbett

LOS ANGELES, May 27 (AP.)—Included in the many telegrams of birthday greetings to Young Corbett III, world's welterweight champion, who celebrated his twenty-seventh anniversary today, was one from his opponent of Monday night, Jimmy McLarnin. It read:

"Birthday greetings and best wishes for your future success.

"Jimmy McLarnin."

U.S. SWEEPS MATCH WITH ARGENTINA

Ellsworth Vines Is Hard Pressed in Singles—Rain Intereferes

CHEVY CHASE CLUB, WASHINGTON, May 27 (AP.)—A mighty United States Davis Cup team completed a clean sweep of its matches on this side of the Atlantic, recording a 4-0 victory over Argentina, and losing its only battle to a heavy rain that drowned out the day's final singles contest.

A pair of doughty Argentines, today, put on a sensational last-ditch battle against America's best, however, before the final score was written down.

Ellsworth Vines, United States No. 1 man, and Wimbledon champion, was forced to call on his best shot-making and much of his burning speed before downing Hector Cataruzza, 7-5, 6-1, 5-7, 6-1.

Wilmer Allison, American captain, was leading Adriano Zappa, Argentine team leader, 6-2, 6-1, with the games at two-all in the third set, when a downpour interrupted play for a second time during the day.

CALL OFF MATCH

The two captains finally settled their match orally, deciding in a conference that the contest would be declared "officially cancelled," rather than defaulted by either side, and that the team score would be officially recorded as 4-0 for the United States.

The American Davis Cuppers thus will be able to cross the Atlantic, to meet the winner of European zone play, without a blemish upon their slate. Mexico, Canada and Argentina have fallen before them. If victorious in their next match, they will face the French in the final battle to determine possession of the coveted tennis cup.

BIG LEAGUE LEADERS

NATIONAL LEAGUE

Batting—Martin, Cardinals, .369.
Runs—Martin, Cardinals, 29.
Runs batted in—Klein, Phillies, 40.
Hits—Klein, Phillies, 51.
Doubles—Klein, Phillies, 14.
Triples—P. Waner and Lindstrom, Pirates, 5.
Home runs—Berger, Braves, and Klein, Phillies, 10.
Stolen bases—Davis, Giants, 6.
Pitching—Parmellee, Giants, 4-0.

AMERICAN LEAGUE

Batting—West, Browns, .381.
Runs—Gehrig, Yankees, 31.
Runs batted in—Foxx, Athletics, 30.
Hits—Simmons, White Sox, 50.
Doubles — Averill, Indians, and Foxx, Athletics, 13.
Triples—Combs, Yankees, 5.
Home runs—Gehrig, Yankees, 8.
Stolen bases—Walker, Tigers, 6.
Pitching—Brennan, Yankees, 4-0.

Fine Scores Over Long Range Gives Team Close Victory

Wins 50th Gordon Cup and Island Team Title at Heals Range—Tied With Garrison at Finish But 600-Yard Range Total Settles Issue—5th Regiment One Point Behind

In a finish, the equal of which has never been seen on a local range, and probably never equaled in any part of the world, Canadian Scottish captured the 50th Gordon Cup, symbolic of the Vancouver Island team championship, yesterday afternoon, at Heals Rifle Range. The three teams competing — Garrison, 5th Regiment and Canadian Scottish —were only separated by a single point. Canadian Scottish and Garrison were deadlocked for top berth with totals of 1,082, while 5th Regiment scored 1,081. Due to the fact that the Scottish had a higher total over the 600-yard range, they were awarded the silverware.

Sergeant F. V. Richardson, 5th Regiment, and Gunner E. Shrosbree, a teammate, tied for individual honors with scores of 143, and shot off for the trophy, the former winning out. Another interesting feature of the shoot was that the Bisley targets were used for the first time on the local range. The new target gives a five-inch circle at 200 yards for bulls-eye instead of six inches, and fifteen inches at 500 and 600 yards, instead of eighteen inches.

MRS. RAYMENT HIGH

Mrs. Hugo Rayment, of the Scottish, headed the field in the regular weekly shoot, scoring 94 out of a possible 105, Signaler G. E. Knight scored 93, while Captain D. O. Thomas and Miss Gwen Spencer registered 92's.

Results follow:

Canadian Scottish

	200	500	600	Tot.
Bdem. F. Drysdale	45	48	48	141
Sgt. J. H. Rezen	50	47	44	141
Major O. C. Holland	45	47	46	138
Capt. W. E. Topley	46	45	45	136
Capt. D. Fyvie	46	43	47	136
Sgt. A. E. Asha	45	45	41	131
D. Macdougall	43	41	45	129
Lieut. B. H. Lamont	42	42	44	128
				1,082

The Garrison

Q.M.S. W. H. Wood	47	42	46	141
Q.M.S. J. Kennedy	47	47	45	139
S.-M. W. H. Ruffell	45	49	44	138
S.-M. E. J. Read	46	46	44	136
Gnr. C. Rasmussen	46	45	42	136
Q.M.S. W. B. McKay	44	43	46	134
Q.M.S. A. E. Evans	43	45	42	130
Cpl. H. Conroy	43	43	43	129
				1,082

5th Regiment

F. V. Richardson	48	47	48	143
E. H. Shrosbree	46	50	47	143
Major F. Richardson	47	47	46	140
Capt. B. J. Gadsden	44	48	43	135
C. S. Carr	44	44	45	133
Capt. H. L. Robinson	46	47	40	133
S.-M. Rudge	40	46	45	131
F. Hetcher	38	42	45	129
				1,081

Shooting on ordinary practice targets, scores were as follows:

The Scottish:	200	500	600	Tot.
Mrs. H. Rayment	33	29	32	94
Sig. G. E. Knight	30	32	31	93
Capt. D. O. Thomas	30	31	31	92
Piper J. Coutts	27	31	30	88
Sig. J. H. Regan	30	30	28	88
C.Q.M.S. C. Coutts	30	29	29	87
Band. I. Culrose	30	29	27	86
Brig.-Gen. J. S. Dunbar	27	24	31	82
Pte. A. W. Evans	22	26	31	78
Pte. J. Cooper	21	26	29	76
Pte. H. Thorburn	22	28	25	75
Pte. A. Crabb	27	20	25	72
Band. C. Robins	27	27	17	71
L.-Cpl. S. Crossley	18	8	18	36
The Garrison:				
Lieut. O. A. Townsend	30	30	28	88
Pte. O. L. Evans	27	28	32	87
Cpl. Davies	34	29	27	90
Gnr. J. Pringle	27	32	25	84
Pte. I. Haywood	29	28	24	81
Sgt. A. Wilkinson	25	21	23	70
S.-M. E. Durling	14	21	14	49
5th Regiment:				
Miss G. Spencer	31	29	32	92
Capt. C. Paulin	28	26	28	84
Sgt. J. Atkin	30	24	27	81

Two Deadlocked For Top Honors At Weekly Shoot

Cadets Major Menzies and Calvert finished in a deadlock for first place honors in the weekly shoot held at Heals Range last week by the University School. Both registered scores of 43, while Cadet Corporal Jones and Cadet Lieutenant J. D. Kerfoot were tied for third place with totals of 42. The rest of the field was well bunched.

Scores follow:

Cadet Major Menzies	43
Cadet Calvert	43
Cadet Corpl. Jones	42
Cadet Lieut. J. D. Kerfoot	42
Cadet Sergt. Buchanan	41
Cadet Bonar	40
Cadet Captain Bovey	40
Cadet Lieut. Hawes	39
Cadet Sworder	37
Cadet Spencer	35
Cadet Chapman	35
Cadet Reynolds	33
Cadet Lieut. McMullen	33
Cadet Sergt. Douglas	31
Cadet Masfen	30
Cadet Lieut. Worthington	30
Cadet Traill	27
Cadet Sergt. Sutherland Brown	26
Cadet Teage	23
Cadet Trumbull	23
Cadet Sergt. Brand	21
Cadet Westmacott	7

Maurice Chevalier SHIRTS

A smart new style in several nice shades, selling at a popular price $1.95

Price & Smith, Ltd.
614 YATES STREET

ENLARGED PROSTATE GLAND
And All Urinary Ills of Men
TAKE OUR REMEDIES
Book on "How to Obtain True Manhood" and "Ills of Men," with testimonials and advice, in plain envelope. Free by mail. Advice free
For Appointment, Ph. Trinity 3515
ENGLISH HERBAL DISPENSARY, LTD.
1350 Davie Street, Vancouver, B.C.
Established in Vancouver 10 Years

W. & J. Wilson
Men's and Boys' Clothes Since 1862
1217 GOVERNMENT ST. G 5018

Here Are Sensible Prices for GOOD
SPORTS ATTIRE

The man who wants good-looking clothes that will KEEP their smartness will be interested in the Wilson idea of moderate prices for QUALITY. (By the way, for smart Summer wear, let us suggest a brown blazer with pin-striped flannel trousers in harmonizing shade. Blazers from $6.50, and flannels from $4.50.)

White Flannels, from $5.00
Grey Flannels, from $4.50
Sports Jackets, from $8.50
Sleeveless Pullovers, from $2.50
Pullovers, from $4.00

MEN'S SPRING SHOES $5.00
BROGUES, SPORT AND DRESS WEAR
Wm. Cathcart & Co., Ltd.
1709 Douglas Street Phone G 6111

SAANICH THISTLES DEFEAT WESTS IN CUP FINAL

Chapman Registers Both Goals in 2-1 Victory for Trophy

Centre Forward Accounts for Pair of Markers in Close Decision in Coast League Soccer — Cockin Scores — Cyril Connorton Sustains Broken Collar Bone Near Finish

Chuck Chapman, hero of the recent Canadian basketball final, crowned himself with additional glory yesterday afternoon at the Royal Athletic Park, when he accounted for both goals in Saanich Thistles' 2 to 1 win over Victoria West in the final of the injured players' fund competition, for possession of the Alderman Andrew McGavin Cup. The newly-donated trophy was on display at the enclosure, along with the silverware donated by Mayor David Leeming, which went to Esquimalt, champions of the league.

Late in the second half, a shadow of gloom was cast over the pitch, when Cyril Connorton, smart right winger, collided with George Leggett, Saanich fullback, and sustained a broken collar bone. The game was halted for several minutes and Connorton was taken off the field on a stretcher. It was purely an accident and was a tough break for the Wests as they continued with ten players and fought hard to the finish to pull defeat out of the fire, but all in vain.

SCORES EARLY

In the first two minutes, Chuck Chapman opened the scoring with a slow shot from close range, which Rowe should have blocked. Fifteen minutes after the second half, Chapman put the Thistles two in front when he headed in on a beautiful cross from Price. Chapman appeared to be offside at the time, but Referee Swan thought differently and the marker counted. Henry Cockin scored for the greenshirts later when he caught his own rebound off the uprights to tally.

Starting off on the offensive, the game had hardly got under way when Chuck Chapman followed up an attack and scored in the first two minutes with a slow shot to the corner. Rowe made no effort to block, thinking the ball was going wide of the net. Shortly after, Chapman shot wide on a pass from Price, while the greenshirts engineered a nice attack, which Robinson, Okell and Connorton figured in. Okell missed the pass in front of the net. Minutes later, Connorton raced fast down his wing to take Robinson's pass and centred beautifully from a difficult angle, but Restall cleared.

Alan Wright tested Restall with a hard, long drive, but the goalie worked nicely and tipped the leather over the framework. The Wests were pressing hard at intervals and Ernie Lorandini made Restall act fast to stop a terrific drive. Connorton banged in two hard shots, both of which were taken care of by Restall. Play went back to the greenshirts' territory and Morgan called up Rowe to save a fast, high drive from inside the penalty area. Right after, Morgan headed over on a pass from Price, while Chapman smashed a first timer over the bar. Alan Wright saved a sure goal just before the interval by clearing when Rowe was out of his net. Freddy Price hit the post just a few seconds before the halftime whistle.

WESTS PRESS

The greenshirts pressed hard at the opening of the second half and worried Saanich's defense and goalie with a series of attacks. Robinson had tough luck when he banged a fast shot straight at Restall. He caught the rebound and again hit the goalie with his drive. At this stage, Campbell came on for Burns at inside right. The Thistles returned the attack and after fifteen minutes, Chuck Chapman headed in on a beautiful cross from Price. The Wests appealed for an offside but it was ignored.

The game continued at a fast pace with both teams roughing it up at every opportunity. The Wests were left with ten men when Connorton collided with Leggett and was carried off with a broken collar bone. From then on, play was fairly even with both goals being bombarded at intervals. Henry saved the greenshirts from a whitewashing when he got in close, hit the upright, and then scored on his own rebound. Peers and Lorandini figured in the goal as they worked the ball to Cockin's feet.

Dave Swan refereed and teams follow:

Victoria West—Rowe, Thompson, Laird, Lorandini, Peers, Wright, Connorton, Youson, Robinson, Cockin and Okell.

Saanich Thistles—Restall, Essler, Leggett, Barnes, Crowe, Mowat, Price, Burns, Chapman, Morgan, Duncan and Campbell.

Here's the one shave cream for

Quick, Cool, Smooth Shaves

MEN: Now you can shave and know your face will both feel good and look good! Palmolive Shave Cream actually softens and soothes your skin. The result is a closer, cleaner, quicker, far more comfortable shave. Palmolive Shave Cream brings you these features:

1. Multiplies itself in lather 250 times.
2. Softens the beard in one minute.
3. Maintains its creamy fullness for 10 minutes on the face.
4. Strong bubbles hold the hairs erect for shaving.
5. Fine after-effects due to olive and palm oil content.

MADE IN CANADA

Palmolive Shave Cream

2579

Grand "Old Parr" Antique Whisky

This advertisement is not published or displayed by the Liquor Control Board or by the Government of British Columbia.

Free Swim to Riders in Big Race

THROUGH the courtesy of A. H. Cowlishaw, manager of the Crystal Garden, this big swimming pool will be thrown open to all riders in the eleventh annual Colonist bicycle road race, carded to be ridden on Friday, June 9, immediately following the event. Every rider will be presented with a complimentary ticket.

TAIYOS WILL BATTLE BUDS

Manager Massa Kuwabara and his fast stepping Taiyos ball nine will journey to the Indian Reservation this afternoon to do battle with the Rosebuds in an important Twilight Baseball League fixture, at 2:30 o'clock. In their first fixture of the season the Japanese nine handed the Eagles a decisive trimming and today they will be out to humble the much-improved Rosebuds.

Gordon Jones, first-string hurler in the Buds' camp is expected to go to the hillock against the Taiyos. Wally Scott, diminutive blonde, will be at the receiving end. Massa Kuwabara, will do the heaving for the Taiyos and will be supported by his regular battery mate.

Victory for the Rosebuds will place them safely in second slot, one game in front of the Taiyos, while victory for the latter club will give them the top rung on the league ladder.

Standings

AMERICAN LEAGUE

	W.	L.	Pct.
New York	21	12	.636
Washington	22	16	.579
Chicago	19	15	.559
Philadelphia	19	15	.559
Cleveland	20	17	.541
Detroit	15	21	.417
St. Louis	14	24	.368
Boston	12	22	.353

NATIONAL LEAGUE

	W.	L.	Pct.
Pittsburgh	22	12	.647
New York	20	14	.588
St. Louis	21	16	.568
Cincinnati	19	18	.514
Chicago	18	19	.481
Boston	17	21	.447
Brooklyn	14	19	.424
Philadelphia	13	25	.342

INTERNATIONAL LEAGUE

	W.	L.	Pct.
Newark	25	15	.625
Toronto	24	15	.615
Baltimore	27	19	.587
Rochester	23	17	.575
Montreal	18	21	.462
Albany	17	24	.415
Jersey City	16	24	.400
Buffalo	12	27	.303

COAST LEAGUE

	W.	L.	Pct.
Portland	30	19	.612
Sacramento	29	22	.569
Hollywood	28	22	.560
Los Angeles	27	22	.551
Missions	26	25	.510
Oakland	25	24	.510
Seattle	17	29	.370
San Francisco	16	35	.314

Big Inning Gives Yankees 15-11 Win Over Chicago Sox

Score Twelve Runs in Eighth to Defeat Chicagoans—Ferrell Shuts Out Red Sox—St. Louis Cards Bury Phillies Under 10-1 Count

AMERICAN LEAGUE

NEW YORK, May 27 (AP).—The New York Yankees, badgered by heavy hitting and with their hold on first place threatened, turned on the attacking Chicago White Sox in the eighth inning, piled up twelve runs in the season's biggest total, and won the second game of their series, 15 to 11.

	R.	H.	E.
Chicago	11	19	0
New York	15	7	1

Batteries — Lyons and Grube; Brennan and Dickey.

Ferrell in Form

BOSTON, May 27 (AP).—Wes Ferrell, Cleveland pitching ace, shut out the Boston Red Sox today, 6-0, and for good measure drove in two of the runs himself. Boston outhit Cleveland, 9 to 7, but couldn't seem to translate bingles into runs.

	R.	H.	E
Cleveland	6	7	0
Boston	0	9	1

Batteries—A. Ferrell and Spencer; Brown and R. Ferrell.

A's Trounce Tigers

PHILADELPHIA, May 27 (AP).—Twice interrupted by rain, the Philadelphia Athletics defeated the Detroit Tigers in the deciding game of the series today, 5 to 2.

	R.	H.	E.
Detroit	2	5	0
Philadelphia	5	7	1

Batteries — Marberry and Hayworth; Freitas and Cochrane.

NATIONAL LEAGUE

CINCINNATI, May 27 (AP).—Red Lucas, serving in his occasional role as a pinch hitter, gave the Reds a 4 to 3 victory over the Brooklyn Dodgers for a clean sweep of their series today. Lucas, batting for Rollie Hemsley in the sixth, hit the first home run he has ever made in the home park in eight years with the Reds, and drove in two runners ahead of him.

	R.	H.	E.
Brooklyn	3	9	1
Cincinnati	4	2	7

Batteries — Benge and Outen; Kolp and Hemsley.

Cards Bury Phillies

ST. LOUIS, May 27 (AP).—Unloosing a powerful batting attack as of old, the St. Louis Cardinals buried the last-place Phillies under an avalanche of hits today and took the second game of their series, 10 to 1.

	R.	H.	E.
Philadelphia	1	8	0
St. Louis	10	18	0

Batteries — Collins and Davis; Hallahan and Wilson.

INTERNATIONAL LEAGUE

Buffalo 3, Rochester 8.
Albany 2, Newark 5.
Jersey City 3, Baltimore 5.
Toronto and Montreal, wet grounds.

COAST LEAGUE

At Seattle (night game)

	R.	H.	E.
Los Angeles	4	10	0
Seattle	1	3	2

Batteries—Hermann and Cronin; Page and Bradbury.

ST. SAVIOURS TRIM SCOTS IN OVERTIME

Tigers Score Victory Over Vancouver Scottish in Cup Soccer

VANCOUVER, May 27 (CP).—After holding St. Saviours to a 2-2 draw in the regulation ninety minutes, Vancouver Scottish fell to pieces in the thirty-minute overtime period of the Coast Football Association Cup semi-final at Con Jones Park this afternoon, and were beaten in the end by a 4-2 score. The Tigers will thus meet Westminster Royals in the final for the silverware.

Scottish surprised by their display in the first half, and were well worthy of their one-goal lead at the interval, but in the second half St. Saviours were the better eleven, although they were far below form.

W. Babcock missed a great chance early on when he had only Alsbury to beat from fifteen yards out and shot wide, but after thirty-three minutes' play Ross failed to clear properly and Richards beat the Saints' goalie to give Scottish their half-time lead of 1-0. Nine minutes after resuming, Rae got in Walters' way as the back was about to clear, with the result that both missed the ball and Edwards cut in to score the equalizer.

ARNETT SCORES

Three minutes later, Edwards centred for Arnett to trick King and put the Tigers ahead, but in another three minutes Richards drove a terrific shot against the underside of the bar, and when Babcock returned the rebound to the outside left he leveled the score again with a low drive. After this, St. Saviours pressed hard but missed several fine opportunities, and extra time had to be played.

Rothweller and Watson changed places, and the move produced results, for the former dashed past the Scottish backs within five minutes and scored a lovely goal with a cross shot. In another two minutes Rothweller met a centre from Edwards and shot into the net off the post to settle the issue.

Silent Rogue Pays Big Price At Calgary Meet

CALGARY, May 27 (CP).—Making racing history in Calgary, Silent Rogue galloped home in front of the first race pack at Victoria Park this afternoon and paid his backers $258.20 for a first-place two-dollar ticket. Silent Rogue, longest shot on the board, also paid $37.10 for place and $39.60 for show.

LAWN BOWLING

Following are results of games played at Victoria Lawn Bowling Club yesterday afternoon:

CLUB RINKS

J. A. Macdonald		R. Dowswell	
L. Turner		W. G. McLaren	
J. E. Johnson		J. C. MacDonald	
C. Collings	22	A. Marconini	16

SATURDAY GAMES

J. F. Bledsoe		J. E. Day	
J. Morton		F. Ormiston	
F. B. Yates		G. Raby	
J. Munro	20	S. Baxandall	18
A. Read		A. J. Wilson	
A. Donald		H. Dorrell	
A. MacAuley		W. Arnot	
D. Dewar	15	M. Mossey	20
J. E. Hammond		E. H. Forrest	
J. E. Runions		E. Williams	
W. J. MacAllan		G. V. Greenhill	
F. W. Davey	17	A. McKeachie	14
J. P. Archibald		W. Herlock	
N. Knapp		W. McGlashan	
J. Goldie		W. C. Carruthers	
G. Blundell	18	W. H. Youhill	21
S. Payte		F. R. Exham	
D. H. Riddell		D. S. Michell	
J. Sutton		W. C. Childs	
A. B. McNeill	21	J. L. White	22
T. Padgett		J. A. Stewart	
		A. Charles	
M. Smith		O. A. Lister	
H. M. Wright	16	W. MacKay	35
M. Barrow		A. T. Harris	
J. B. Lister		F. Guy	
R. B. Dunn		J. Paterson	
M. Phillips	17	T. Renfrew	15

Stan Leonard and Jack Matson Reach Island Golf Final

Former Provincial Champion and Local Southpaw to Meet for Title—Mrs. Tweedale and Miss Davidson Women's Finalists

(Special to The Colonist)

QUALICUM BEACH, May 27. Stan Leonard, eighteen-year-old, long-driving ace from the Point Grey Club, of Vancouver, and Jack Matson, star lefthander from Victoria, will meet tomorrow for the Upper Island golf championship, as a result of the semi-finals played here today. The Mainlander played his usual brilliant game to eliminate Harold Wilson, Victoria, 2 and 1, while Matson accounted for Ned Kennedy, 5 and 4. Both matches were over the eighteen-hole distance and attracted good galleries. Leonard won the medal honors on the opening day by circling the course in 72, exactly par figures. With both players shooting good golf, a real championship final is expected.

Mrs. Tweedale, defending titlist, and Miss Shirley Davidson, will meet in the women's final. Today the champion eliminated Mrs. Gladholm, 6 and 5, while Miss Davidson put out Miss Norah Wilson, 2 and 1. They will meet tomorrow for the crown.

Leonard staged a graet comeback to win his way to the final. He was four down at one stage of the game, but put on a great rally to wipe out his opponent's wide lead to come through to victory. Matson took the lead over Kennedy in the early part and coasted to an easy victory.

Results follow:

Men's Championship

Leonard defeated Wilson, 2 and 1.
Matson defeated Kennedy, 5 and 4.

First Flight

N. Filmer defeated N. Macfarlane, 4 and 3.
R. P. Baker defeated G. Thompson, 3 and 2.

Second Flight

D. Hodgson defeated DesBrisay, 4 and 3.
General Money defeated J. Cadzow, 2 up.

Third Flight

Major Hogg defeated Commander Laurie, 2 and 1.
F. W. Riddell defeated Captain Tweedale, 2 and 1.

Women's Championship

Miss H. Wilson defeated Mrs. Crowe, 3 and 1.
Mrs. C. E. Wilson defeated Miss M. Money, 1 up.

Second Flight

Mrs. Mitchell defeated Mrs. Galbraith, 1 up.
Mrs. Cunliffe defeated Miss Tryon, at the nineteenth.

Third Flight

Mrs. J. H. Wilson defeated Mrs. Spencer, 3 and 2.
Mrs. Carmichael defeated Mrs. DesBrisay, 3 and 2.

Fourth Flight

Miss L. Bryden defeated Mrs. Laurie, 5 and 4.

Partnered with Miss Tryon, Stan Leonard captured the mixed foursomes competition by scoring a gross 43 and a net 35 1-2, while Miss Bryden and Jack Matson were second with 45 and 36 1-2. Miss Mary Money and R. P. Baker took third place with 47 and 40, while Miss N. Wilson and General Money were next with 51 and 41 1-2, and Mrs. Castle and Thompson, with a card of 52 and 42.

Betty: "Cook, let's play that I'm a fwightful-looking twamp. I knock at the door an' ask you for a piece of cake, an' you get tewwified an' give it me."

North Shore XI To Meet Duncan In Soccer Final

VANCOUVER, May 27 (CP). — North Shore United qualified to meet Duncan Native Sons in Nanaimo in the Province Cup final by beating Art Monument 3-1 after thirty minutes overtime in the semi-final game here today. There was little good play in the first half, both teams apparently being put off their game by the soft pitch, and there was much ragged football. Neither team had any advantage in this half and there was no score at the interval, both elevens missing chances to locate the net.

A Fine Set at Low Cost

"VICTOR"

"Personal"

RADIO

Only $39.50 On Terms

KENT'S

641 Yates St. Phone E 6013

Stella Walsh is Credited With a New Track Mark

GRUDZIONDZ, Poland, May 27 (AP).—Stanislawa Walasiewicz (Stella Walsh), Olympic sprint champion, today stepped fifty metres in 6.3-10 seconds. The listed world's record is 6.4-10, made by Miss Mejzlokova, of Czechoslovakia, at Paris in 1922.

JOKERS TO MEET

A meeting of Jokers senior soccer players and executive will be held at the Y.M.C.A. tomrorow night at 8 o'clock. All members are asked to attend.

Now . . Delivered to Your Home

THE price of Bohemian Beer, Phoenix or Silver Spring Lager and Invaid Stout is now $1.75 per dozen pints. Telephone Empire 0032 and have it delivered . . . the driver will allow you 25c per dozen for undamaged empties, making the price $1.50 net.

—and It Costs You Less!

$1.50 Net Per Doz. Pints

BOHEMIAN LAGER

This advertisement is not published or displayed by the Liquor Control Board or by the Government of British Columbia.

When Fire Sirens Ring!!

Answers to Traffic Situation No. 3

(Illustrated on Page 2)

Where cautionary signs are erected car "X" would be in serious error, as no left hand turn is permitted at any intersection, so marked, where traffic control signals are installed. In any event, car "X" should proceed north and immediately come to a standstill as near as possible to right hand curb, unless otherwise directed by a police officer.

Street car "E" must cross intersection and stop at a distance of at least 75 feet beyond intersection. For the same reason street car "A" must stop 75 feet south of intersection.

"B" and "C" continue south and stop near curb. "D" turns west and pulls in to curb. All others remain at a standstill. Fire engines may, if necessary, pass through safety zone.

This series is offered to the motoring public as a friendly contribution to the safety of drivers and pedestrians everywhere in British Columbia. Answers are based either on Provincial Motor Vehicle Act regulations or, where they so apply, on City bylaws. In some instances, local bylaws may differ slightly from the above, but the principles governing safe driving apply equally in crowded thoroughfares and to all highways serving the lesser populated districts.

John T. Boulton

Inspector of Police,
Victoria City Police Dept.

Published by

IMPERIAL OIL LIMITED

Makers and Marketers of Imperial 3-Star Gasoline

B.C.-9R-33

Plays and Players

Three Barrymores Are Starred at Dominion

"Rasputin and the Empress" Is a Stirring Drama of Russian Life in the Days of the Emperor

The ill - fated Russian family, Rasputin the Mad Monk, those machinations that wrecked the empire, and the pomp and panoply of the most colorful royal court in the world, all come to life under the magic spell of John, Ethel and Lionel Barrymore in "Rasputin and the Empress," Metro-Goldwyn-Mayer's spectacle of the fall of the Romanoffs, now playing at the Dominion Theatre.

Here is modern history—the inside of the plots, counterplots, intrigues and orgies in the shadow of a tottering throne. Only slightly fictionized, it breathes veritable life.

John Barrymore as the romantic Prince Chegodieff, victim of Rasputin's plotting and later his nemesis; Ethel Barrymore as the tragic Czarina, blaming herself for the illness of the little son whom she loves more than life; Lionel as the wily Rasputin, ruling an empire through its superstitious monarchs—all fairly live their remarkable roles.

The Czar is reincarnated in the perfect makeup and acting of Ralph Morgan. The little Czarevitch lives again in Tad Alexander, and such historic personages are brought to life as the beautiful Princess Natasha, played by the English stage star, Diana Wynyard, the Grand Duke Igor (C. Henry Gordon), and the celebrated court physician who tried in vain to cure the Czarevitch of his curious ailment, played by Edward Arnold. All these characters step from the pages of a few years ago to live anew.

"Rasputin and the Empress" is the most spectacular picture since the advent of the talkies. Great ceremonies in the Winter Palace in St. Petersburg with gorgeously garbed throngs, and the impressive celebration at the Kremlin with costumes and settings absolutely true to the originals, form a striking background for the tense drama of the story. Richard Boleslavsky directed with deft skill and a sure knowledge.

AMUSEMENTS

On the Screen

Capitol—"Faithless," starring Robert Montgomery.

Columbia—Boris Karloff in "The Mask of Fu Manchu."

Dominion—"Rasputin and the Empress," starring John, Lionel and Ethel Barrymore.

Empire—Stanley Lupino in "That's My Uncle."

Playhouse—"Maid of the Mountains," featuring Nancy Brown.

EMPIRE
First Time in Victoria
ALL-BRITISH
Double Feature Programme
STANLEY LUPINO in "THAT'S MY UNCLE" with JACK HOBBS DOROTHY BOVO DINNIE BARNES
TILL THURSDAY
Daily 1 to 5 — 7 to 11 P.M.
SPECIALLY ADDED
"Madeira by the Sea"
And a Comedy-Romance of the Glorious English Countryside
'BILL THE CONQUEROR'
With Henry Kendall and Heather Angel
Exquisite Photography. "Gems of Pictorial Beauty."

ANNOUNCEMENT!
The Empire Theatre Management Introduced the Following Famous English Comedians to Victoria
JACK HULBERT, RALPH LYNN, TOM WALLS
GENE GERRARD, STANLEY LUPINO
And Soon We Shall Present England's Premier Comedienne
GRACIE FIELDS
And Next Fri., June 2, Another Great and Original Comedian
Sidney Howard
You Will Laugh Before He Speaks
In a New Farce Comedy "IT'S A KING"
DON'T MISS THIS NEW SCREEN COMIC

EMPIRE THEATRE SHOWING COMEDY

Stanley Lupino Plays Leading Role in English Film, "That's My Uncle"

The efforts of Jerry Walker, played by Stanley Lupino, to gain an entrance to a bull-fight while holidaying in Spain, will provoke hysterical mirth in all film-goers who see "That's My Uncle," the feature attraction at the Empire Theatre.

Jerry, who does not understand Spanish, is refused admission to the arena, owing to the fact that he is carrying a camera, but after repeated attempts he succeeds and finds himself in a box, surrounded by beautiful girls. One, Junetta, singles him out for her amorous intentions. In trying to escape he falls into the arena at the exact moment the bull is released. Remembering his ambition, he endeavors to focus the fiery beast in his view-finder.

How he escapes in time to be present at his friend's wedding and what happens when the passionate Junetta arrives in England in search of her adored one is unfolded in "That's My Uncle."

DIRECT TO YOU FROM ROAD-SHOW TRIUMPHS!
The Intensely Stirring Drama of Imperial Russia, With Its Arresting Figure of Mad Rasputin Swaying Rulers and People, Its Spectacular War Scenes of Grandeur and Revolution, Its Moving Love Story—Truly a Gorgeous Vehicle for the Joint Appearance of the Screen's Finest Artists!

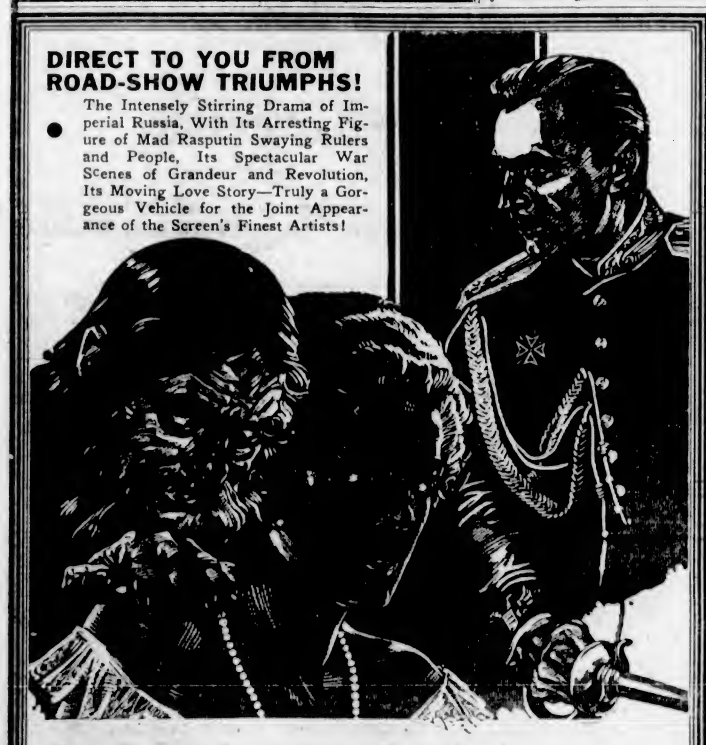

First Screen Appearance Together!
JOHN • ETHEL • LIONEL
BARRYMORE
The Royal Family of the Theatre
in RASPUTIN AND THE EMPRESS
Rasputin Starts at 12.00 2:13 4:26 6:43 8:56
A Metro-Goldwyn-Mayer Picture
With
DIANA WYNYARD (Star of "Cavalcade")
RALPH MORGAN
TAD ALEXANDER
ADDED
Silly Symphony Cartoon
"BIRDS IN SPRING"
Paramount Canadian News
Now Showing All Week
DOMINION
USUAL PRICES

Scene in Capitol Film

Robert Montgomery, Tallulah Bankhead and Hugh Herbert in "Faithless," the Attraction at the Capitol Theatre Monday, Tuesday and Wednesday.

GRACIE FIELDS TO BE SEEN AT EMPIRE SOON

Practically all the more famous English comedy stars that are household names in the Old Country have been introduced to Victorians by the British picture policy of the Empire Theatre, notably Jack Hulbert, Ralph Lynn, Tom Walls, Gene Garrard and Stanley Lupino; but these by no means exhaust the list of leading funmakers that have made such a wonderful impression on Canadians during the past year.

In a short time it is expected that the English singing comedienne, who has received international renown, Gracie Fields, will be seen in her latest musical picture, "Looking On the Bright Side." Before this will be shown a comedian who has one of the most original comedy stiles yet seen here, Sydney Howard, who makes his debut in a gloriously funny farce comedy, "It's a King." He appears with Claude Hulbert, brother of the famous Jack.

NOTED OPERETTA IS AT PLAYHOUSE

"The Maid of the Mountains" Is Captivitating Picture With Exceptionally Fine Cast

The long and eagerly awaited B.I.P. screen offering—"The Maid of the Mountains"—which comes to the Playhouse Theatre tomorrow, surpasses both in beauty and thrills the expectations of even the producers themselves. The haunting melodies which have been hummed all over the world by all sorts of people are brought once more to your ears as an accompaniment to one of the most thrilling and romantic stories the screen has yet offered.

Nancy Brown, an exotic and talented newcomer to filmdom in the starring role, playing opposite that popular idol, Harry Welchman, heads a dazzling constellation of artists which includes Betty Stockfeld, Albert Burdon, Renee Gadd, Gus McNaughton, Garry Marsh, Wallace Lupino and Dennis Hoey.

Also on the same bill is "The Silver Lining," starring Maureen O'Sullivan.

THRILLING STORY NOW AT COLUMBIA

Boris Karloff Is Star of "The Mask of Fu-Manchu"—Jean Harlow in Added Feature

Boris Karloff, who won outstanding note in the title role of "Frankenstein," will be seen tomorrow at the Columbia Theatre in an even more fantastic role as Dr. Fu Manchu in "The Mask of Fu Manchu," based on the Sax Rohmer thriller.

As the uncanny Oriental, Karloff is the centre of a formidable combination of intrigue, strange crimes and fiendish punishments. There is, for instance, the mysterious laboratory where Fu Manchu hurls his man-made lightning and his sinister "death-ray."

There is the weird torture of the bell, the reverberating notes of which drive men mad. The spectacular Feast of the Mongols, the adventures of the scientists in the catacombs, the flight into the Gobi Desert, and the final Asiatic uprising against the world are other thrilling incidents.

COMPLETED THEIR TASK

Guardians of Canada's Shipping Lanes in Atlantic Return to Port

HALIFAX, May 27 (CP). — The Government ice patrol, guardian of Canada's shipping lanes along the North Atlantic coast, has completed its seasonal work of spotting the drift ice that comes down from the Arctic each Spring.

With the ice gone, the steamers that make up the patrol, Montcalm and N. B. McLean, have returned to more routine duties than that of protecting the ships from the menace of offshore ice.

Theirs is an adventurous task, in a way. The prosaic daily reports of the southward progress of the ice is but a part of the work. Today it may be a call to guide a freighter through the Northumberland Strait floes; tomorrow may bring a request for assistance from a passenger-laden ship trying to force her way through the ice barrier that blockades Sydney Harbor.

Or duty may be colored with a deeper tinge of drama. There was the day last Winter when the Montcalm's orders were to proceed to lonely Flint Island, off the Cape Breton coast. Distress signals had been flying for two days from the barren island and none knew what misfortune had struck among the family of Lightkeeper John Martell, solitary inhabitants of the island.

It remained for the men of the Montcalm, after a day of tireless bucking against an almost impenetrable ice field, to reach the island and wireless to an anxious mainland word of a young boy's drowning before the eyes of his parents.

It is incidents such as these that go to make life aboard the patrol boats far from drab; and it is service such as they have been rendering that make them an almost indispensable adjunct to mariners of Canada's Eastern coast.

In Dominion Attraction

John Barrymore and Diana Wynyard in a Scene From "Rasputin and the Empress," the Feature Attraction at the Dominion Theatre This Week.

British Film at Empire

A Scene From "That's My Uncle," the Popular British Production, Showing at the Empire Theatre Until Thursday

Theme of Capitol Film Is About Nouveau Poor

Tallulah Bankhead and Robert Montgomery Appear for First Time Together in "Faithless" —Mystery Drama Is Added Feature

With Tallulah Bankhead and Robert Montgomery co-starred in their first appearance together, "Faithless," an incisive study of the problems of the penniless rich, heads the programme at the Capitol Theatre for the next three days. This drama comes from the Metro-Goldwyn-Mayer studios, where it was filmed with all the contrast in lavish gaiety and drab poverty needed to mirror accurately the fall from financial grace of gilded youth accustomed to Park Avenue mansions, flocks of servants, European jaunts and all the other signs and symbols of wealth.

Mildred Cram, who wrote the story on which the film is based, has lifted the curtain on the sham of daughters of the rich who fight against social oblivion by living on their more fortunate friends until, unable to keep up the pretense, they are relentlessly carried downstream by adverse currents.

Hinging in part on the amusing, yet tensely dramatic situation of a young man accused of murder whose conviction or acquittal depends on the dubious roll of a pair of crooked dice, "Self-Defense," is the second feature, starring Pauline Frederick. Theodore von Eltz is the young man, and is an accused murderer. The young lady, who unwittingly gets him into his difficulties, is pretty little Barbara Kent, while the woman who gets him out of his mess is none other than splendid Pauline Frederick, that superb veteran of the stage and screen.

Scout News and Notices

SCOUT RALLY

In connection with the Victoria district Scout rally, which is to be held on Saturday, June 3, a church parade will be held at Christ Church Cathedral on Sunday morning, June 4. All Scout troops and Cub packs will assemble at the district headquarters, 1034 Johnson Street, at 9:15 o'clock, Sunday, without colors, and move off shortly afterwards, arriving at the cathedral for the service, which will commence at 9:45 o'clock. All Scoutmasters and Cubmasters are asked to see that their troops and packs turn out in full strength, if possible.

Cadboro Bay Sea Scouts

The regular meeting of the Cadboro Bay Sea Scouts was held on Friday. F. Harwood gave the boys instruction on the anchor, and afterwards the crews retired to their corners. Final teams for the rally on June 3 were chosen. The boys are practising for their display at the rally, which is the first Sea Scout display to be shown.

Scoutmaster J. B. Hardinge presented a model ship to the Honor Patrol instead of an honor flag, as the flag will be used on the troop's boat soon.

Colonel Sharland, of Cadboro Bay, has given a set of signaling flags, a compass, a Union Jack, and a red ensign to the troop.

A baseball game was held at Cadboro Bay on Saturday, with the St. Luke's troop, the game resulting in a tie, 9-9.

The Seals will be the duty patrol for next week.

CHURCHILL (CP).—With caribou scarce along the Hudson Bay coast last Winter, Eskimos were forced to mush far inland for their meat, according to trappers who have come out of the Northland. Ptarmigan has also been scarce.

LOCAL PRODUCE IN GOOD DEMAND

Fresh Vegetables, Eggs and Butter Sold Well at City Market Yesterday

Local spinach, green peas, cabbage and lettuce were among the best sellers at the city market, yesterday, as shoppers showed preference for all fresh vegetables available. The volume of business was generally good and all stallholders reported a good day of sales.

Local fattened chickens sold well and the poultry stalls were bare at the end of the day. Eggs and butter also found a ready market with local housewives, and cheese was popular.

Beef sold better than it has for some time and the general demand for lamb and veal also held up well. A fine quality of local killed meat was displayed yesterday and choice cuts were selling at a reasonable price.

The candy specials were popular as ever and found a ready market. Nut-filled chocolate and honey specials were the favorites and were soon disposed of. The home-made cakes attracted many buyers and the two stalls did a good business.

Flowers, selling at very reasonable rates, attracted many shoppers, and few left the market without a bunch of the fragrant blooms. A greater variety is now available and shoppers took advantage of the opportunity.

Marguerite Devlin
PIANIST
Empress Hotel
Friday, June 9
Tickets, at Fletcher Bros., $1.10 and 55c (including tax).

CONCERT
Direction Madame Bella Dobree
NEW THOUGHT TEMPLE
WEDNESDAY, MAY 31
8 P.M.
Also: One-Act Comedy
By Barbara Hall and Christopher Prere
Admission, 50c. Children, 25c
Aid of Unemployed Musicians

COLUMBIA
MONDAY, TUESDAY, WEDNESDAY
THE GENIUS OF TORTURE
In His Palace of Mystery No Mind Could Withstand Its Secrets . . . Nor the Oriental Intoxication of His Beautiful Daughter
THE PICTURE OF 1,000 THRILLS AND SHUDDERS!

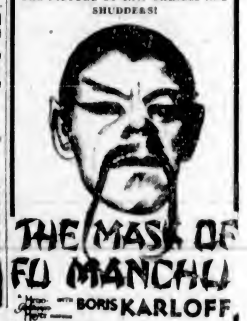

THE MASK OF FU MANCHU
BORIS KARLOFF
LEWIS STONE
MYRNA LOY
KAREN MORLEY
ADDED
ON THE SCREEN AT LAST!
Red HEADED WOMAN
From Katherine Brush's Best Selling Novel!
With
JEAN HARLOW
CHESTER MORRIS
Coming Thursday
Tom Mix in "Terror Trail"
Mats. - - 10c Eves. - - 20c

PLAYHOUSE
Presents
Lavish Beyond All Description!
THE MUSIC HIT OF THE YEAR
The Maid of the Mountains
Then—2nd Picture
The SILVER LINING
A romance of Park Ave. and Poverty Row!
The ALAN CROSLAND PRODUCTION with MAUREEN O'SULLIVAN BETTY COMPSON JOHN WARBURTON MARY DORAN MONTAGUE LOVE
Presented by PATRICIAN PICTURES
Produced by EMIL C. JENSEN
Mats. - - - 10c Eves. - - - 25c
Monday, Tuesday and Wednesday Only

STARTING TOMORROW
MON., TUES., WED.
Two Great Stars Together
TALLULAH BANKHEAD
ROBERT MONTGOMERY
Faithless
A STORY DEDICATED TO THE LOVERS OF THE WORLD
An epic drama of the modern life, human—compelling fraught with problems that face us all.
12 TO 1 P.M. 15c
1 TO 6 P.M. 20c
6 TO 11 P.M. 35c
CHILDREN ALL TIMES 10c
. . . and Also
Universal News
The FIRST LAW of NATURE
Happiness Staked on Loaded Dice
A Monogram Picture
SELF-DEFENSE
With
PAULINE FREDERICKS
THEODORE VON ELTZ
and
CLAIRE WINDSOR
The story of a moral code, built to meet conditions of the Northern wilds.
CAPITOL

For the Bridal Pair

For the Day of Days

Let the Permanent Be by Tyrrell . . .

A Wave Is Worth Having When Distinctive Quality Is Achieved

demurely Charming

Lovely chic style . . . soft and natural, with ringlet ends, a permanent that is possible only through real artistry and the use of quality materials.

Do not suffer the pain and discomfort of most permanent waves. Fully qualified, experienced operators and the new Shelton Steaming Tubes eliminate all pulling and tugging.

Maison Tyrrell

Fourth Floor, David Spencer, Limited

E 4141 E 4141

Distinctive Style
In the Latest Mode

Well-dressed women of Victoria rely upon the smart designs in good taste that mark hats from Miss Livingstone. Character, style and fashion predominate.

For the Wedding Day let us show you some of our exquisite creations specially selected for your day of days.

Crown Millinery Parlors
(Victoria), Limited
621 VIEW STREET

Permanent Waving
Distinctively Different!

And Artistically Arranged for the June Bride

Genuine Realistic Croconole $5.00

The Perfect Spiral $2.75

If Your Hair Is Not Becoming to You, You Should Be Coming to Me

709 Fort Street **Bert Waude Hairdressing** Phone E 4023

Where Your Hair Is Tested Before Waving

SAVING AND CONVENIENCE FOR THE NEW HOME

The Bride of 1933 will rely upon the true economy of electric refrigeration.

KELVINATOR

Bringing the latest features to the June Bride . . . the gift that will be prized through the years to come.

Special Price
$165
On Easy Terms If Desired

Murphy Electric
COMPANY, LTD.
722 Yates Street

HAIL to the bride and groom of 1933, off amid a shower of confetti and good wishes. They are sped on a road in life that will carry them to a new sphere of happiness and citizenship. Never before have such opportunities been offered the builders of a home, greater values in every need, from the arrangement of the actual ceremony, including appropriate decorations, skillful relief from the burden of worry, stylish modes and instant service, to the sterner realities of domestic life, smoothing the way to the establishment of the home and all that it entails. In these pages Victoria Merchants extend a message of good luck to the happy pair, together with service of the highest standard.

Shower Suggestions
And Useful Gifts for the Bride-to-Be

WE wish her every happiness, and hope we'll be able to contribute to it!

Curling Irons	$1.40 Up
Toasters	$3.45 Up
Irons	$3.45 Up
Electric Clocks	$5.95 Up
Table Lamps	$7.50 Up
Waffle Irons	$8.00 Up
Percolators	$8.95 Up
Mixers	$22.50 Up
Radios	$34.95 Up
Vacuum Cleaners from	$39.50 Up
Washers	$69.50 Up
Ranges	$98.75 Up
Refrigerators from	$179.50 Up

B.C. Electric

Douglas St. Langley St.

Phone G 7121

Permanent Waving Revolutionized by Startling New Method

National Demonstrator Introduces Combination Permanent Wave With Indestructible Curls

Just to prove the outstanding superiority of this New Method, we are making the following SPECIAL OFFER

First 5 "New Method" Permanents ..... FREE

20 "New Method" Permanents $1.50

50 "New Method" Permanents $2.50

Don't Miss This Opportunity of Having One of These Absolutely Modern Permanents at These Ridiculously Low Prices

Permanent Wave Shoppe

Krauss Bldg., 1101 Douglas Street
Telephone Empire 8527

...For the Bride of Today and Yester-Year

Lighten the Burden of Domestic Drudgery

THE NEW

BEATTY WASHER

Now Offered at a New Low Price

$65.50 Easy Terms Arranged

Backed by the largest factory in the British Empire, the Beatty Washer has been the choice of Canadian women.

For sheer efficiency, simplicity in operation and sturdy durable service, BEATTY has won a name as the premier value in the field.

Make a Beatty Washer your gift to the old home or the new.

SPECIFICATIONS

Standard size porcelain enamel tub.
Lovell wringer with standard size 17-inch rolls.
Cushion roll, extra large, if you prefer.
Standard electric motor, complete with cord.
Four sturdy legs, well braced.
Genuine Beatty washing action, vigorous and safe.
Direct drive—no belts.
Noiseless mechanism runs in oil.
Only four moving parts in mechanism . . . trouble-proof.
Sliding gear transmission in wringer head, equipped with instant quick release.
Full-size centre agitator post.

BEATTY WASHER STORE

1609 DOUGLAS STREET PHONE G 7511

MARINE, RAIL and AIR

Crew of Penhryn Castle Lived in Strenuous Times

Captain Liked His Liquor and Proved Somewhat Cantankerous—Fist Fights and Brawls Were Daily Divertisements During Voyage

"We lay at Pachacamac facing the open sea with three anchors out, two ahead and one astern, with the Guano Island on one side of us and a large rock on the other side," Able Seaman Hearle said, continuing his story of windjammer days aboard the Penhryn Castle, the first installment of which appeared in The Colonist last Sunday.

"On the day we were ready to sail, we hove up the stern anchor and one of the bow anchors and hove the other short, so that every time the swell lifted the ship she would go astern. Once clear of the rocks we set the lower topsails and staysails, and started to sail out north between the island and the mainland, which was about three miles distant. There was a reef of rocks running out from the island towards the mainland for almost half a mile, and the sea was breaking over them.

"When we got the sails set, everyone went on the forecastle head and started to heave up the anchor. The first thing we knew we were heading straight for the reef. We looked aft for the reason, and there was the captain and the man who should have been at the wheel and steering the ship, fighting like mad and rolling over and over on deck. It seemed they couldn't agree about the course, which was inevitable, the captain being really out of his mind with continued drinking.

REEF CLOSE BY

"By the time we got them separated and forward again, the anchor had hooked bottom and the reef was less than the ship's length ahead. To me, it was wonderful how the old Welsh chief officer handled the vessel. He never showed the least sign of alarm or excitement except to say, 'One bump on that reef is all she will need, boys.' He had the yards braced up quickly, and got them aback, so that she went astern into deep water. We then sailed around the reef and out into the open sea.

"Instead of carrying on, the anchor was let go again, though I could never understand why. We lay there for two whole days, most of the time with no wind and a tremenduous ground swell, in which the ship kept rolling her scuppers under, the deck being awash continually. The ship rolled, so it unhooked a boat from the davits, though it was hoisted level with the rail.

"On the evening of the second day we got a nice breeze and hove the anchor up and got under way again; but a couple of hours after, it fell calm and the ship drifted along the coast with the strong current. We could hear the surf roaring like thunder, and during the quiet tropic night it sounded much nearer than it was. The captain got the idea that we were drifting on the rocks, and ordered the anchor to be let go at once.

IN DEEP WATER

"Not waiting to sound the depth first, the carpenter stood at the windlass, while the mate let go the anchor. There was a roar of cable and the carpenter disappeared in a cloud of rust. The whole of the cable ran out and only brought up at the end, which fortunately or unfortunately was shackled to the keelson, with such a jerk that it bent the shaft of the windlass. When the anchorage was sounded, we found we were in ninety fathoms of water and three miles from land.

"During the next day we lay there becalmed. In the evening the usual breeze came, but when we tried to heave up the anchor we found that we couldn't move the windlass. The next morning all the crew manned it, and by heaving all together, managed to move it a few inches at a time. It took over twelve hours to get the anchor up and inboard, when we were once more really at sea. The captain was little better than a passenger all the way home, the chief mate doing the navigating.

"While rounding Cape Horn we were running before a westerly wind with the main royal set. It was the second mate's watch on deck at the time, and the wind was increasing steadily. Just at nightfall we passed an outward bound ship under lower topsails. It then seemed to dawn on the second officer that it was time to make fast the main royal. It was clewed up, and I went aloft to make it fast. It was the hardest gale I ever had on a royal yard, and before I got it fast the t'gallant sheet carried away below me. I went down to help make it fast. The next day, while the ship was rolling heavily, the t'gallant mast broke off at the topmast head and turned upside down over the topsail yards.

"The ship was short of provisions of every kind, also water. For months we never had a proper meal. To add to pleasure, someone left the lid off the water tank and lots of rats fell in and were drowned. The only water we had then was out of a cask in the lifeboat, and it was the same color as tea.

"When we got into the southeast trades, all the crew paraded aft and refused to do any more work except take the ship to the nearest port. We headed for Pernambuco. There the fighting and drinking started again, and the captain would disappear ashore for days. Ultimately he had a row with the British Consul, who ordered him home, and we were towed out to sea with very little more provisions than we had before. Some of the crew developed scurvy before we reached Antwerp, where we arrived on March 1, 1905, after a passage of 132 days from Pachacamac."

6½ DAY CRUISE ON THE WEST COAST $39

MAKE reservations now for a thoroughly enjoyable six and one-half day cruise along the rugged West Coast of Vancouver Island exploring the fascinating out-of-the-way spots . . . touching at picturesque Indian and fishing villages . . . visiting interesting industrial centres. Many ports o' call . . . mile after mile of gripping mountain scenery.

Sailings from Victoria 11 p.m., 1st, 11th and 21st of each month . . . ask any Canadian Pacific Ticket Agent for further particulars and illustrated literature.

MINIMUM RETURN FARE FROM VICTORIA - - - - $39.00 (Including Meals and Berth)

CANADIAN PACIFIC

ALASKA

ROUND $75 ROUND TRIP

NOW!

REDUCED fares are just one more attraction of the thrilling trip to Alaska—land of surprises. Through the sheltered inside passage, you follow the trail of '98, a thousand miles and more of scenery breathtaking in its majesty—you visit the frontiers made famous by the Gold Rush—the last outposts of civilization. There is a never-ending procession of novel sights—Indians and their picturesque totem poles—meadows of wild flowers brilliant in the warm sunshine—grim glaciers inching to the sea. You'll enjoy every minute of the 8½ days as the guests of the world's largest travel system, among congenial companions, on a palatial "Princess" liner.

Frequent sailings are made from Vancouver-Victoria during the summer months. For full particulars and illustrated literature, enquire from any Canadian Pacific Ticket office.

Minimum Return Fare Vancouver-Victoria to Skagway (including meals and berth except at Skagway) $75

CANADIAN PACIFIC

THRIFT YEAR IN EUROPE

YOU SEE MORE—IT COSTS LESS!

Something doing Every Day!

Just Attractions

British Isles—King's Birthday with Trooping of Colours on Horse Guards Parade, London—Racing, Royal Ascot, Newmarket—International Lawn Tennis Championships, Wimbledon—International Horse Show—Dramatic Festival Stratford-on-Avon—Amateur Golf Championships at Hoylake.

Sweden—International Yacht Races at Stockholm—Grand Choral Festival at Gothenburg.

France—Fêtes—"Pardons"—Style Shows and Races.

Switzerland—Flower Festival of the Nations at Geneva.

Italy—Corpus Christi—Feast of St. John at Rome—Feast of St. Peter.

Germany—12th Bayreuth Festival opens at Wurzburg.

Holland—Wagner Festival at Amsterdam.

Those holiday dollars of yours will go further in Europe this season than you dreamed they would . . . for the present rates of exchange add miles to travel dollars and weeks to your holiday stay in Europe.

Fêtes, fairs, festivals and sports events offer an unlimited scope of diversions and, if you wish to stay longer, you can live in Europe for as little as $30 a month.

Sail from Montreal or Quebec by a Great White "Empress," Regal "Duchess" or popular "Mont" ship—Fleet Leader Empress of Britain—fast crossings—frequent sailings.

Ask about low cost all-expense tours.

Full information from your local agent or

L. D. CHETHAM
District Passenger Agent
1102 Government Street, Victoria, B.C.

CANADIAN PACIFIC

British Mails

SS. BERENGARIA (via New York)—Mails close 1:30 p.m., June 1.

SS. EMPRESS OF AUSTRALIA—Mails close 1:30 p.m., June 2.

SS. BREMEN (via New York)—Mails close 1:30 p.m., June 3.

SS. DUCHESS OF YORK—Mails close 1:30 p.m., June 4.

SS. EMPRESS OF BRITAIN—Mails close 1:30 p.m., June 5.

Mail intended for transmission via New York must be so marked. When sent by air over United States lines, mails may be posted two days later than the dates indicated.

WEST INDIES GENERALLY

Mails close 1:30 p.m., May 30.

Jump From Plane Proved Fatal to Girl of Toronto

WELLAND, Ont., May 27 (CP). — Miss Storrow, twenty-five, of Toronto, parachute jumper, was killed in a leap here today while taking part in the opening ceremonies of the Welland County Aero Club Airport. The plane carrying Miss Storrow had ascended about 1,500 feet when she made her leap. Just what happened is not known, but the chute failed to open until she was within eighty feet of the ground. She crashed into a clump of trees. She was rushed to Welland Hospital, but was pronounced dead on arrival there.

A NEW CONCEPTION

YOU'VE never really seen Victoria, Vancouver and the Gulf Islands until you have seen them from the air!

The beautiful gardens of Victoria, from whence, at the outer basin, Esquimalt, you take off, the sparkle of Elk Lake, the Saanich Peninsula, the frosted crown of Mt. Baker. Then the magic beauty of Active Pass, the Fraser Delta, Point Grey, the twin peaks of the Lions, Stanley Park, the blue carpet of Burrard Inlet, on which, at Coal Harbour Bay, you alight!

It's a thrill, an education, a convenience and an economy you should not miss.

ROUND TRIP - - $10
SINGLE - - - - 7

For Reservations:
G.A. 4151 and E. 0222
Office: Marine Bldg., Vancouver
SEY. 6481

CANADIAN AIRWAYS Ltd.

MONTREAL - TORONTO - WINNIPEG
EDMONTON - VANCOUVER

FLY WITH HIS MAJESTY'S MAIL

Youngest Flyer Is Also Mechanic

MISS PRETTO BELL

Although she has been flying since she was thirteen, it was only on reaching her sixteenth birthday recently that Miss Bell, of Glendale, California, was permitted to take a solo flight for her pilot's licence. Miss Bell, who aviation officials say is one of the best mechanics in the country, is here shown as she started off on her first solo flight.

CANAL TRANSITS STILL DECREASE

Fewer Vessels Pass Through in April Than During Previous Month of March

During the month of April, 370 commercial vessels and nine small non-seagoing launches under twenty tons measurement transited the Panama Canal. Tolls on the commercial vessels aggregated $1,554,250.14, and on the launches, $129.45, or a total tolls collection of $1,554,379.59.

The daily average of commercial vessels was 13.33, and the daily average tolls collection was $51,808.34, as compared with an average of 12.87 transits and $55,448.66 in tolls for the previous month, and an average of 12.33 transits and $53,631.16 in tolls for the month of April, 1932. The average amount of tolls paid by each of the commercial transits was $4200.68, as compared with $4347.66 for the month of April, 1932.

TRAFFIC SHOWS DECLINE

In comparison with March, 1933, the April, 1933, traffic decreased by twenty-nine transits, or 7.3 per cent, and $164,658.27 in tolls, or 9.6 per cent. The loss on the daily averages of these two features was slightly lower, however — 4.2 per cent in transits and 6.6 per cent in tolls collected. In comparison with the corresponding month last year, last month's traffic was the same insofar as the number of transits was concerned, but tolls collection decreased $54,384.53, or 3.4 per cent.

In comparison with the first ten months of the fiscal year, 1932, the corresponding period this year has had fifty-five fewer transits and $1,082,079 less tolls, decreases of 1.4 per cent and 6.3 per cent, respectively; in comparison with the first ten months of the fiscal year, 1931, there occurred a decrease of 943 transits and $4,537,492.06 in tolls, losses of 20.1 per cent and 21.7 per cent, respectively.

Plane Wreckage And Four Bodies Reported Found

DENVER, May 27 (AP).—R. B. Emmens, camp foreman at East Portal, Colo., reported today he found wreckage of an airplane on a mountainside this morning and four bodies, believed to be those of Dr. V. T. de War and his wife and Harold Stevens and his wife, all of Grand Junction, Colo.

A plane carrying the four persons left Denver yesterday afternoon en route for Grand Junction. Dr. de War was piloting the craft. He had come here to take an examination for a higher grade aviator's licence.

G. B. Gigard, employee of the Denver water board at East Portal, saw a monoplane crash on the slope of James Peak and search was started immediately, but had to be suspended because of darkness last night.

President Cleveland Sailed Last Evening For Ports in Orient

Liner Took Out Fair List of Passengers and Good Cargo—Emma Alexander Southbound—Excursion Next Wednesday

On her way to the Far East, the American Mail Line Ss. President Cleveland, Captain R. J. Healy, commander, arrived alongside Rithet Piers shortly before 4 o'clock yesterday afternoon, and after embarking a number of tourist and steerage passengers here, and taking on mails and a quantity of freight cleared at 6 o'clock for Yokohama, her first port of call in the Orient. The liner had a fair list of passengers and a full cargo.

Among the passengers were Rev. W. W. and Mrs. Gibson, of the Methodist Mission Society of London, en route to Shanghai, after a furlough spent in England and a short visit in Victoria; Benjamin Rocklin, New York, bound for Shanghai on business; W. A. Robinson, Toronto, an official of the China Inland Mission, with headquarters in Shanghai, proceeding to make an inspection of the missions in the Orient. These passengers boarded the Cleveland here.

WIFE OF MINISTER

Other passengers on the liner included Mrs. W. T. New Hsia and David Hsia, wife and son of the Chinese Minister to the United States, returning home for a visit; Dr. J. Leighton Stuart, president of Yenching University, Peiping, returning from a visit to Washington and New York; Miss Geraldine Hindman, Columbia City, en route to Japan; Mrs. Mary P. Patterson, Auburn, bound for Manila; Mrs. J. Rosenstein and son, going to Tientsin following a visit to Germany; Mrs. B. M. Robertson, Vancouver, going to Shanghai; Mr. and Mrs. M. Cone, San Francisco, en route to Yokohama; Lewis Detkin, New York, proceeding to Yokohama; J. B. van Fleet, Santa Barbara, for Manila; Mrs. G. W. Walker, a missionary from Galveston, for Japan; M. R. Zeigelbaum, New York, going to Shanghai, and R. T. Kapeta, New York, bound for Yokohama.

Southbound, the Pacific Steamship Lines Ss. Emma Alexander arrived alongside of Rithet Piers at 10 o'clock last evening from Seattle, and after embarking a number of passengers bound for California, sailed at midnight for San Francisco and Wilmington.

Included among the travelers boarding the ship here were the following Victorians: Miss Barbara Bullock-Webster, J. H. Emery, Miss B. H. Rutherford, Miss L. Bartholomew, J. A. Green, Miss E. George, Miss E. Telford, Miss Mary Grimason, Mrs. Ida M. Abbott, Miss A. Hughes, Miss M. O'Reilly, Mr. and Mrs. J. Einboden, W. R. Masker, Daniel Tuick, Miss M. Barrie, F. F. Davis, E. D. Beeman, Mrs. S. Rayburn, Miss M. Whitehill, Mr. and Mrs. E. E. Nelson, Miss A. Siebert, Miss J. King, Miss E. McCullough, A. Menzies, J. G. Abbott, Miss Evelyn Wood, Miss C. Siddall, and Mrs. C. B. McKee. In addition there were forty-seven Mainland travelers who came over from Vancouver and joined the ship here.

Now crossing the Pacific, the Nippon Yusen Kaisha motorliner Hikawa Maru is due at William Head on June 5, according ot Harry Clark, local agent of the line. The liner left Yokohama on May 25, and is bringing one tourist and thirty-three third-class passengers for Canada, five cabin, four tourist, and fifty-two third-class travelers for the United States.

A combination outing is arranged by the Vancouver Coach Lines and the Gulf Island Ferry Company for Wednesday next. The motorship Cy Peck will cruise through the Gulf Islands to Hope Bay, where a two-hour stop will be made. In the afternoon the cruise will be continued through Navy Channel and Active Pass, with a one-hour stop at Mayne Island. Passengers may also have the choice of an eight-hour stop at either Beaver Point or Port Washington.

Rainbow Sea Cadets

Orders by Lieut.-Commander, P. W. Tribe.

Parades for the week ending June 3: Tuesday, May 30, 7:20-9:10, instructional classes as detailed; Friday, June 2, 7:20-9:10, instructional classes as detailed.

Duties for the week: Duty officer of the watch, Acting Warrant Officer G. Longfield; duty watch, Red Division; duty petty officer, A. P. O. Pickles; duty leading seaman, L. S. Hardy; duty bugler, Bugler Drysdale.

DONALD CLARKE, A.W.O.

Four hundred communicants attended a Communion service on Maunday Thursday at St. Martin's Church, Birmingham, England, in which Anglicans and Methodists united for the celebration. It was prompted by Canon T. Guy Rogers, Rector of Birmingham, and heartily co-operated in by members of the Methodist Central Mission, of which Rev. Benson Perkins is superintendent.

Ocean and Coastwise Movements

Weather Report

ESTEVAN—Rain; southeast, moderate; 30.36; 50; moderate swell.

PACHENA—Rain; southeast, light; 30.30; 49; light swell.

CARMANAH—Cloudy; southwest, light; 30.25; moderate.

CAPE BEALE—Rain; southeast, light; 30.27; moderate.

SWIFTSURE—Overcast; east, light; 30.27; light swell.

Wireless Report

(Esteven, 8 p.m., unless otherwise stated)

ALBERTOLITE—Prince Rupert to San Pedro, 623 miles from San Pedro.

WELLINGTON COURT — Victoria to Jamaica, 337 miles from Victoria.

NORWAY MARU—Bound Port Alice, 130 miles from Port Alice.

Northern Points

PRINCE RUPERT AND POINTS WEST OF BURNS LAKE

Mails close 1:30 p.m., Monday, Wednesday and Friday, via C.P.R. Skagway steamers. Also 11:15 p.m., Monday, Wednesday and Saturday, via Kamloops and Jasper.

Mails due 3:45 p.m., Sunday and Monday; Friday, 7:15 a.m., and via C.P.R. Skagway steamers.

POINTS EAST OF BURNS LAKE

Mails close 11:15 p.m., Monday, Wednesday and Saturday.

Mails due 3:45 p.m., Monday, Thursday and Saturday.

STEWART AND PREMIER

Effective May 15 mails close at 1:30 p.m., Wednesday and Friday.

Mails due 7:15 a.m., Tuesday and Friday.

ANYOX

Effective May 15 mails close at 1:30 p.m., Monday and Friday.

Mails due 7:15 a.m., Sunday and Friday.

SWANSON BAY

Mails close 1:30 p.m., Tuesday.

Mails due 3:45 p.m., Monday.

OCEAN FALLS

Mails close 1:15 p.m., Monday and Wednesday.

Mails due 3:45 p.m., Monday; 7:15 a.m. Friday.

Transpacific Mails

CHINA AND JAPAN

PRESIDENT CLEVELAND—Mails close 4:00 p.m., May 27; due at Yokohama June 9; Shanghai, June 13; Honskong, June 18. *Mail for Japan only.

AUSTRALIA AND NEW ZEALAND

MARIPOSA (via San Francisco)—Mails close 11:15 p.m., May 27. Due at Auckland June 16; Sydney, May 19.

Coasting Craft

VICTORIA-VANCOUVER—Princess Charlotte leaves Victoria daily, 2:15 p.m., arriving Vancouver 6:45 p.m. Princess Alice leaves Vancouver 10:30 a.m. daily, arriving Victoria 3:30 p.m. Princess Elisabeth or Princess Joan arrives Victoria daily at 7 a.m. Princess Elizabeth or Princess Joan leaves Victoria daily at midnight.

VICTORIA-SEATTLE—Princess Charlotte arrives Victoria daily at 1:30 p.m. Princess Alice leaves Victoria for Seattle daily at 4:30 p.m. Iroquois arrives Victoria daily at 7:35 a.m. Iroquois leaves Victoria at 8 a.m.

NANAIMO-VANCOUVER—Princess Elaine, Princess Joan or Princess Elisabeth leaves Nanaimo for Vancouver daily at 8 a.m. and 3:15 p.m.; Sundays only, 8:45 p.m. Leaves Vancouver for Nanaimo daily at 11 a.m. and 5:45 p.m.; Sundays only, at 10 a.m.

CALIFORNIA SERVICE—Emma Alexander, Dorothy Alexander and Ruth Alexander will sail from Victoria Wednesday and Saturday nights at midnight for San Francisco and Wilmington, and the same ships are due to arrive from the same ports Monday and Thursday nights at 10 o'clock.

WEST COAST—Princess Maquinna leaves Victoria on the 1st, 11th and 21st of each month at 11 p.m.

Shipping Calendar

TO ARRIVE

LOCHOIL — United Kingdom, June 1.

SANTA ROSA—New York and way ports, June 2.

PACIFIC SHIPPER — United Kingdom, June 3.

IXION—China and Japan, June 5.

WINNIPEG — France and way ports, June 5.

PRESIDENT TAFT—Philippine Islands, China and Japan, June 5.

HIKAWA MARU (Vancouver) — Japan, June 5.

EMPRESS OF CANADA — Philippine Islands, China, Japan and Hawaii, June 7.

CORTONA—United Kingdom, June 8.

MONOWAI — Australia, New Zealand, Fiji and Hawaii; June 16.

SANTA ELENA—New York and way ports, June 17.

PACIFIC GROVE — United Kingdom, June 17.

EMPRESS OF RUSSIA — Philippine Islands, China and Japan, June 19.

PRESIDENT JEFFERSON — Philippine Islands, China and Japan, June 19.

HIYE MARU (Vancouver) — Japan, June 20.

TANTALUS—China and Japan, June 26.

DRECHTDYK — United Kingdom-Continent, June 28.

TO DEPART

EMPRESS OF ASIA—Hawaii, Japan, China and Philippine Islands, June 3.

PROTESILAUS — Japan and China, June 4.

SANTA ROSA—New York and way ports, June 5.

PRESIDENT TAFT—Japan, China and Philippine Islands, June 10.

EMPRESS OF CANADA—Hawaii, Japan, China and Philippine Islands, June 17.

HIKAWA MARU (Vancouver) — Japan, June 17.

SANTA ELENA — New York and way ports, June 19.

MONOWAI—Hawaii, Fiji, New Zealand and Australia, June 21.

PRESIDENT JEFFERSON—Japan, China and Philippine Islands, June 24.

Gulf Island Mail

(Effective Monday, August 29)

GANGES, GALIANO, MAYNE, PENDER ISLAND, PORT WASHINGTON, SALTSPRING ISLAND

Mails close Sunday, Wednesday, Friday, 11:15 p.m.; Tuesday, 10 a.m.

Mails due Monday, 7:15 p.m.; Sunday, Wednesday, Friday, 7:15 a.m.

BEAVER POINT, FULFORD HARBOR

Mails close Tuesday, 10 a.m.; Wednesday, Friday, 11:15 p.m.

Mails due Sunday, Wednesday, Friday, 7:15 a.m.

SATURNA, SOUTH PENDER

Mails close Sunday, Wednesday, 11:15 p.m.

Mails due Monday, 7:15 p.m.; Friday, 7:15 a.m.

MUSGRAVE

Mails close Wednesday, Friday, 11:15 p.m.

Mails due Sunday, Wednesday, 7:15 a.m.

NORTH GALIANO

Mails close Sunday, 11:15 p.m.

Mails due Monday, 7:15 p.m.

West Coast Mails

(Winter Schedule, 1932)

Mails close 10 p.m., 1st, 11th and 21st of each month for Ahousat, Bamfield, Cacheiot, Deepcove, Clayoquot, Clo-oose, Ecoole, Estevan Point, Kakawis, Kildonan, Kyuquot, Nootka, Port Alberni, Port Renfrew, Queen's Cove, Sechart, Tofino and Uclulet. Due 1:15 p.m., 8th, 18th and 28th of each month, excepting Ecoole.

Mails close 10 p.m., 21st, and 10 a.m., 22nd of each month for Centre Island. Due 1:15 p.m., 28th of each month.

Mails close 10 a.m., 2nd, 12th and 22nd of each month, excepting Sundays, for Cacheiot, Clayoquot, Estevan Point, Kakawis, Kyuquot and Tofino.

Mails close 10 a.m., 6th, 16th and 26th of each month, excepting Sundays, for Clo-oose and Port Renfrew.

Mails close 10 a.m., Thursdays and Saturdays, for Bamfield, Ecoole, Kildonan, San Mateo, Sechart and Uclulet. Due 5 p.m., Tuesdays and Thursdays.

Mails close 11:15 p.m., Mondays; 1:15 a.m., Fridays, for Holberg, Port Alice and Quatsino. Due 7 a.m., Tuesdays and Fridays.

Yukon and Atlin Mails

VIA VANCOUVER—Mails close 1:30 p.m., May 4, 13, 23.

VIA SEATTLE—Mails close 4 p.m., May 8, 18, 30, June 8.

Honolulu Mails

VIA SAN FRANCISCO—Mails close 11:15 p.m., May 14, 16, 17, 21, 27, 28, 30, 31; June 4, 5, 6, 7, 11.

VIA EMPRESS OF RUSSIA—Mails close 4 p.m., June 2.

Demand for Ship Space Results in Some Activity

SEATTLE, May 27 (AP). — There is activity and rejoicing on the Seattle waterfront, today, as longshoremen watched the parade of vessels from Lake Union, the city's fresh water port for idle ships, steaming into Puget Sound to load cargoes for world ports.

Fourteen vessels, representing more than 60,000 net tons of cargo space, have pulled anchors and nosed down the Lake Washington Canal into salt water during the past ten days, called to work by increasing demand for space as orders for lumber, shingles, plywood and other Pacific Northwest products roll in.

"Seasonal? Part of it," one steamship operator said, "but what of that? With space demands increasing as rapidly as they are, when the seasonal movement is over business will be so much better many of these ships need never return to the lake except for repairs."

PILOTAGE RATES MAY COME DOWN

Revision of Charges Reported Near Completion—Probably Effective at End of July

VANCOUVER, May 27 (CP). — Negotiations between the Vancouver Chamber of Shipping and a committee of the pilots of British Columbia for revision of the British Columbia schedule of pilotage rates are reported near completion.

The net effect of the negotiations, which have been proceeding two months, is expected to be a further slight reduction in the rates.

British Columbia pilotage charges were reduced 5 per cent by the Federal Government in May last year, as a result of representations by the Chamber of Shipping. The reduction was made effective for one year, but was extended three months to the end of July by an order-in-council passed at Ottawa this month.

The new reduction now virtually agreed will be in addition to the 5 per cent cut made last year, and will become effective at the end of July, following its endorsement by the Minister of Marine.

MAKE THIS YOUR 1933 SUMMER VACATION

Eleanor Palmer's (Victoria, B.C.)

3rd ANNUAL CANADIAN SUMMER ORIENT CRUISE

SEE Japan, China and the Philippines

45 Days Ashore and Afloat

Shore Excursions by Thos. Cook & Son

ALL INCLUSIVE COST $397

From Victoria, B.C., July 15
S.S. President Cleveland

AMERICAN MAIL LINE AND DOLLAR STEAMSHIP LINES

VICTORIA and VANCOUVER, B.C.

HISTORICAL EXCURSION

Visit U.S. Frigate CONSTITUTION *At Port Angeles*

She led the squadron that defeated the pirates of Tripoli in 1805. See "Old Ironsides," with all her original equipment—old guns and museum pieces.

Leave Victoria ..... 8:00 A.M.
Arrive Back in Victoria ..... 3:15 P.M.
Standard Time

MONDAY-TUESDAY, MAY 29-30

$1.25 Round Trip
Children Half Fare

Sailings From C.P.R. Dock

BLACK BALL LINE

Puget Sound Navigation Company

SUMMER FARES to Eastern Destinations

Effective May 15th to October 15th

SUBSTANTIALLY reduced fares to important Eastern destinations in Canada and the United States.

Optional routes. Stopovers. Also rail and water routes at slight extra cost.

Choice of 5 Fares:
Three SUMMER TOURIST FARES (return limit 21 days) (for Coach, Tourist or Standard Car travel)

45-DAY ROUND TRIPS

SEASON LIMIT ROUND TRIPS

For information, Call or Write
CHAS. E. EARLE, D.P.A.
911 Government Street Phone Empire 7127

V-47-38

Canadian National

WORLD'S FAIR LINE

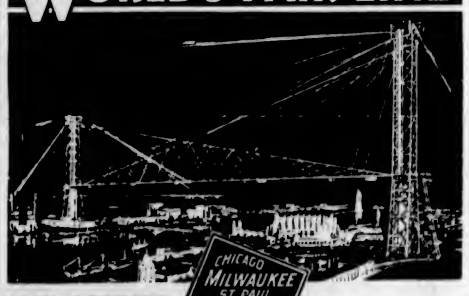

MILWAUKEE RAILS THE WHOLE WAY to CHICAGO 1933

low fares* via — the direct route to Chicago—the *Electrified* Way, scenically supreme—sootless, cinderless, fumeless—and roller-bearing riding ease. Lowest fares apply via the famous

OLYMPIAN

Round Trip VICTORIA to CHICAGO

$60.50	†$70.50	†$77.75	†$90.30
21 day limit	21 day limit	21 day limit	Season limit
Coaches only	Tourist Sleepers	Standard Sleepers	

†Space in Sleepers Extra

Exclusive Agents
Dr. Clem Davies' All Expense Tour

Victoria Office: 902 Government St., Phone Garden 7041
Eric Marshall, Agent
Agents for Trans-Atlantic Steamship Lines

The MILWAUKEE ROAD

AMERICA'S LONGEST ELECTRIFIED RAILROAD

FINANCE - COMMERCE - MARKETS

Leading Stocks at Eastern Exchanges Continue to Climb

MONTREAL, May 27 (CP).—Despite a slight recession in the late trading, Montreal Stock Exchange closed higher today.

Base metals came to the fore with Consolidated Smelters gaining a point and International Nickel and Hollinger fractionally higher. They all recovered from profit-taking.

Brazilian Traction, Canadian Pacific Railway and Shawinigan Power were all up fractions, while Montreal Power eased a minor fraction. Gains of more than a point were recorded by B.C. Power, Hamilton Bridge, Canadian Hydro - Electric preferred, Bank of Montreal and Bank of Nova Scotia.

TORONTO STOCK EXCHANGE

TORONTO, May 27 (CP).—The heaviest Saturday volume of the year passed over the tape on the Toronto Stock Exchange today and about 20 new high prices for 1933 were boarded.

Active buying of Walkers common took that issue up to 78, a new high, but the other distillery issues, mentioned as possible participants in the proposed merger, were slow and practically unchanged. Distillers Seagram dropped 1-8 to 8 7-8. Walkers common was traded in huge volume.

Brazilian gained 1-8, C.P.R. 3-8, and Ford of Canada 1-8. Nickel and Smelters were up sharply at the opening but profit-taking shaded the quotations. Nickel to 16.65, up 65, and Smelters to 109 1-2, up $1.

Oil shares were again active, one block of 1,000 shares of Imperial going through, but price changes were narrow.

TORONTO MINING MARKET

TORONTO, May 27 (CP).—Wild bidding up of stocks at the opening of the Standard Mining Exchange today invited profit-taking in such heavy volume that the market was given quite a shake-down after the first half hour. After the flood of selling had been absorbed prices began to firm again.

The strong New York opening stimulated the mining list into action and all the principal gold issues climbed to new heights. Lakeshore advanced to 42. Hollinger held at 70.20. Dome closed at 32.25 for a gain of 1.25, McIntyre advanced 1.00 to 32.75, Pioneer 85 to 12.85, and Wright-Hargreaves held a 10-cent gain at 6.60, while Teck lost its early advance to 6.50 and closed unchanged at 6.30.

Reno Gold featured the cheaper gold group with a jump of 50 to 2.20. All the base metals firmed, Nickel holding a gain of about 1.00.

(Jenks, Gwynne & Co.)

	Close
Ajax	.70
Amulet	.36
Area	.02
Bralorne	7.80
Coast Copper (Bid)	2.50
Dome	32.50
Eldorado	1.83
Falcon	2.08
Granada	1.59
Holly	10.15
Home	.80
Howey	.66
Hudson Bay	8.95
Intl. Nickel	16.75
Keeley (Bid)	.36
Kirkland Lake	.42
Lakeshore	42.25
Macassa	.52
M. Basin	.03
McIntyre	32.50
Mining Corpn.	1.83
Moss	.12
Newbec (Bid)	.04
Nipissing	2.85
Noranda	21.25
Pend Oreille	1.21
Pioneer	12.55
Premier	.74
Reno	2.20
San Antonio	1.19
Sherritt	.90
Siscoe	1.52
Sudbury	1.47
Sylvanite	1.05
Tack Hughes	8.20
Ventures	1.09
Wright Hargreaves	6.50

FOREIGN EXCHANGE

NEW YORK, May 27 (AP).—Foreign exchange strong. Great Britain in dollars, others in cents.

France—Demand 4.66; cables 4.68.
Italy—Demand 5.14½; cables 5.15.
Demand:
Belgium—16.44½.
Germany—27.74½.
Holland—46.60½.
Norway—20.17½.
Sweden—20.28½.
Denmark—17.74½.
Switzerland—22.64½.
Spain—10.11½.
*Portugal—3.60.
*Greece—.65¾.
*Poland—12.10.
*Czechoslovakia—3.53¾.
*Jugoslavia—1.80½.
*Austria—14.02½.
*Rumania—.70.
*Argentina—30.34.
*Brazil—7.50.
Tokio—24.35.
Shanghai—24.92½.
Hongkong—27.63.
Mexico City (silver peso)—29.20.
Montreal—In New York 99.90%
New York—In Montreal 113.27½.
*Nominal.

STERLING EXCHANGE

NEW YORK, May 27 (AP).—Demand 3.97¾; cables 3.97¾, sixty-day bills 3.96½.

Money Markets

LONDON, May 27 (AP).—Money, 1-4 per cent; discount rates, short bills, 7-16 to 1-2; three months' bills, 1-2 per cent.

WHEAT SOARS AT WINNIPEG

Futures Advance More Than Two Cents in Heavy Buying on Exchange

WINNIPEG, May 27 (CP).—Smashing price gains, scored on a wild opening surge of buying, were resolutely maintained throughout the short week-end session of the Winnipeg Grain Market today. Sent soaring to higher ground by action of the United States in abandoning the gold standard by statute, wheat futures prices closed 2 1-4 to 2 1-8 cents above previous closing levels.

Easily holding near top levels, values closed without the usual flurry of excitement. Traders were in on both sides of the market and prices see-sawed in the mixed operations. At the close, May delivery was quoted at 65, July at 65 3-8, October at 67 3-8 1-2, and December at 68 1-2.

After scoring large price gains at the opening, values moved within a narrow range throughout the remainder of the session. Volume of business, particularly heavy in opening dealings, slacked off after the first rush of buying.

Liverpool, influenced by the United States stand on the gold standard, closed sharply higher, 1 7-8 to 2 1-8d. Little export could be traced during the morning's operations, most of the business being transacted overnight. Exporters estimated sales of Canadian wheat at 500,000 bushels.

Cash grain trading was more active today, prices maintaining a firm position throughout. Coarse grains, following the trend of wheat, registered upturns. Flax, the feature of that department at one time, was 5 cents higher.

	Open	High	Low	Close
Wheat—				
May	64⅝	65½	64⅝	65
July	64½	65¾	64½	65⅝
Oct.	67½	68	67	67⅞
Dec.	69	69	68⅝	68½
Oats—				
May	28⅝	30¾	28⅝	30¾
July	29	29½	29	29⅝
Oct.	28⅝	29⅛	29⅛	29⅛
Rye—				
May	b47½	48¾	47¾	48¼
July	b47⅝	48⅞	48	48⅞
Oct.	50	51	50	51
Barley—				
May	27¼	..	..	27½
July	38	29	28	28⅞
Oct.	39⅝	40¼	39¾	40¼
Flax—				
May	124½	128¾	126½	127½
July	124	126¾	124	127¾

Metal Markets

NEW YORK, May 27 (AP).—Tin, strong; spot and nearby, 38.50; future, 38.50.

Zinc, firm; East St. Louis, spot and future, 4.00.

Other metals nominally unchanged.

Security Prices Leap Ahead at New York Mart

NEW YORK, May 27 (AP). — Stocks and commodities looked through inflation sights today and blazed away with a fresh supply of buying ammunition.

Shares had a boisterous market, finishing fractions to more than 10 points up after the second heaviest Saturday volume on record. Sales of 4,311,340 shares have been exceeded only in a week-end session of the volume of 4,867,500 shares traded on May 3, 1930. Wheat's gains topped 2 cents a bushel, and cotton, rising to the best level since last August, was up around $1 a bale. Silver, rubber, sugar, copper and most other staples felt the Midas touch.

Markets placed a bullish interpretation on the Government's move to cancel gold clauses in public and private debt contracts, although since yesterday's close they had learned, contrary to first reports, that the new bill does not repeal the Gold Standard Act of 1900.

Buying of shares was vigorous in the industrial section, where many sharp gains occurred. Gold mining issues shone brilliantly. Utilities again hung behind the parade, because of current rate discussions. Rails liked last weeks loading figures, while a number of specialties were among the market's leaders.

In some cases, closing prices were under the best, but the late tone was strong. Du Pont, American Telephone, Johns-Manville, Eastman, American Tobacco "B," United States Steel preferred, Youngstown Sheet, American Commercial Alcohol, American Can, Homestake and Jewel Tea were up 3 to about 7. Union Pacific's gain was 10 1-2. United States Steel common, American Smelting, American Sugar, Westinghouse, Western Union, Case and Harvester gained approximately 2 to 3.

The dollar suffered its severest reaction of the week in foreign exchange trading. Sterling's last rate was nearly 6 cents higher, presumably, because considerable confusion was caused abroad by this Government's latest proposal, particularly as regards possibilities of currency stabilization on an international scpoe.

It was encouraging to see freight car loadings again above last year's line, the increase being 3.1 per cent. There was, however only a nominal gain over the previous week. Favorable comparison with 1932 reflected largely the shrinkage in traffic that was occurring at this time last year.

Sharp advances in secondary issues marked an active bond market today and gains of 1 to 6 or more points were scattred over a wide front.

Sales totaled $9,916,000, par value, compared with $6,256,000 last Saturday. The average for sixty domestic corporate loans gained half a point and reached another new high for the year at 75.7 or close to the peak of last September.

The more speculative issues apparently spurted under the influence of inflationary psychology, revived by the administration's move to cancel the gold clause of public and private obligations.

Some United States Government securities eased a trifle, but others were fractionally higher. The highest grade corporation maturities also were not unduly enthusiastic, but losses here usually were small.

Heaviest commitments of the day were made in rail liens, among the most active gainers in this list being some loans of Baltimore & Ohio, St. Paul, Great Northern, International Great Northern, New York Central, Nickel Plate, Northern Pacific, Southern Pacific and Wabash. Some issues of Chesapeake & Ohio, Union Pacific, Burlington, Chicago & Northwestern and Rock Island eased.

In the foreign section, gains of 1 to 2 or more points were numerous, although the Germans were irregular and British 5 1-2's were slightly lower.

(Jenks, Gwynne & Co)
(All Fractions in Eighths)

	High	Low	Close
ELECTRICAL AND MANUFACTURING			
Allis Chalmers Mfg.	16-4	19	16-4
Elec. Auto Litr	21-4	21-1	21-4
Elec. Storage Batt.	29	..	30
Foster Wheeler	16	15-7	15-7
General Electric	21-7	21-2	21-5
Westinghouse El.	42-2	42-2	42-2
Elec. Bond & Share	25	..	25
MISCELLANEOUS AND MANUFACTURING			
Amn. Can Co.	82	80-3	81-6
Amn. Ice	13-2	13	13
Bendix	15-5	15	15-2
Burroughs Adding	17	16-4	16-3
Case Threshing	74	72-6	72-4
Consoleum-Nairn	14	..	14
Continental Can.	59-7	58	58
Curtiss-Wright	2-8	..	2-8
Dupont de Nemours	79-3	78	79-8
Eastman Kodak	80	79	80
Gillette	14	13-7	13-7
Gold Dust	22-3	21-5	21-5
Int. Harvester	29-6	28-4	28
Natl. Cash Register	20	19-5	19-5
Nor Ama Av	7-3	7-2	7-3
Pullman	44-4	44	44-4
Radio Corpn. of Am.	7-6	7-4	7-6
Remington-Rand	7	6-7	7
Simmons Co.	12-6	12-2	12-2
United Aircraft	21-2	20	21-1
Worthington Pump	27	26-6	27
RAILS			
Allegheny Corpn.	2-4	..	2-4
Atchison	60-7	58-2	59
Baltimore & Ohio	18-2	17-6	19
Canadian Pacific	14	13-4	14
Ches. & Ohio	27	26-7	27
C. M. & St. Paul	4	2-7	3-7
Chicago Rock Island	8-6	7-4	7-4
Del. & Hudson	71-4	..	71-4
Del. Lack. & West.	32-7	31-5	31-5
Ill. Central	22-1	21-2	22-1
Louis. & Nash	52-4	52-2	52-2
Mo., K. & Texas	13	..	12
N.Y. Central	22-2	21-5	22
Northern Pacific	24-2	..	24-2
Pennsylvania R.R.	26-5	26-1	26-5
Southern Pacific	26-4	25-1	25-3
Union Pacific	109	107-2	108
STEEL AND IRON			
Amn. Locomotive	17-4	17-1	17-4
Baldwin Loco	9	8-6	9
Bethlehem Steel	28-5	28-1	28-2
Byers (AM) Co.	23-7	23-2	23-4
Crucible Steel	25-6	24-4	24-4
Lima Loco	30-4	30-2	30-4
Rep. Iron & Steel	15-4	15-1	15-1
U.S. Cast Iron Pipe	17	16-2	16-7
U.S. Steel	53-4	52-4	53-2
Vanadium	21-7	21	21-4
AUTOMOBILE AND ACCESSORIES			
Auburn	56	54-6	54-7
Briggs	11	8-2	10-4
Chrysler	34	32-5	32-7
Continental M.	2-7	2-6	2-7
General Motor	25-7	25-4	25-5
Graham-Paige	3-6	3-4	3-6
Hudson	9	7-7	7-7
Hupp.	4-6	..	4-6
Mack Truck	27-6	26-2	26-7
Nash	19-2	18-4	18-4
Packard	4-7	4-4	4-6
Stewart-Warner	6-5	6	6-2
Studebaker	4	2-5	3-7
Timken Roller	26-3	25-4	26-2
Yellow Truck	5-7	5-6	5-6
TIRES AND RUBBER			
Goodrich	13-4	12	13-4
Goodyear	24-6	23-6	24-6
U.S. Rubber	10-1	9-5	9-6
PUBLIC UTILITY			
Public Service, N.J.	50-4	49	49
Amn. Foreign Power	12-2	11-4	11-4
Amn. Power & Light	8-2	8-6	8-6
Amn. Tel. & Tel.	118-6	116-4	118-2
Amn. Waterworks	26-6	26-2	26-2
Brook Man.	23-2	..	25-2
Columbia Gas	18-2	17-6	17-7
Consol Gas, N.Y.	55-4	54-4	55-1
Elec. Power & Lite	9-4	8-2	8-4
Inter. Tel. & Tel.	13-6	12	13-2
Louisville Gas	18-4	18-2	18-4
North American	27-2	26	29
So. Cal. Edison	21-2	21-2	21-2
Stand. Gas & Electric	12-3	12	12-3
Stone & Webster	15	14-4	14-4
United Corpn.	8	8-5	9-6
Util. Power & Lt. "A"	4-6	..	4-6
Western Union	45-3	44-2	45-3
FOOD PRODUCTS			
Amn. Sugar	62-1	59-7	62
Borden Co.	35	34-4	35
Cal. Pkg.	24-7	24-6	24-7
Canada Dry	21-5	21-1	21-4
Coca Cola	89-7	88-4	89-1
Corn Products	75-2	75	75-2
Gen. Foods	23-7	23-5	23-7
Gt. West Sugar	27-7	27-3	27-7
Loose Wiles Biscuits	38-7	..	38-7
National Biscuit	54-7	54-4	54-6
Natl. Dairy Prod.	20-2	19-7	20
Safeway Stores	52-3	51-4	51-4
Standard Brands	21-4	21	21-2
United Fruit	52-3	52-2	52-7
APPAREL			
American Woolen	11-4	11-2	11-2
Julius Kayser	13-5	13-2	13-4
RETAIL TRADE			
Associated Dry Goods	13-4	13	13-2
Drug Inc.	53-4	51-4	53-4
S. S. Kresge Co.	12-2	11-6	12
Montgomery Ward	23-4	23-1	23-3
Sears Roebuck	29-6	29	29-5
Schulte Retail	8-4	8	8
F. W. Woolworth	40	39-5	40
TOBACCOS			
Amn. Tobacco "B"	89-7	86-7	88-4
Ligsett Meyers "B"	90-4	88-2	90-4
Lorillard	20-5	20-2	20-4
Reynolds Tobacco "B"	42-4	41-6	42-4
MISCELLANEOUS			
Fox Film "A"	3	..	2
General Asphalt	15-4	15-2	15-3
Int. Cement	29	28-6	29
Johns-Manville	28-7	26-4	28-7
Loews	19-1	19-2	19-3
Otis Elevator	18	17-7	18
Radio Keith-Orph.	29	..	26
Transamerica	6-2	6	6-2
Warner Bros.	2	..	2
CHEMICAL			
Air Reduction	81-7	80	81-2
Allied Chemical	109	105-9	106-2
Columbia Carbon	57-1	55-2	57-1
Com. Solvents	18-2	18-4	18-7
Freeport Texas	27	26	26
Lambert	37	28	26-2
Lehn & Fink	19-4	..	19-4
Liquid Carbonic	36	35-1	35-1
Mathieson Alkali	28-2	28	28-2
Natl. Distillers	7-1	6-7	6-7
Texas Gulf Sulphur	29	28-1	28-3
Union Carbide	40	39-4	40
U.S. Ind. Alcohol	54	51	51-6
OIL AND REFINING			
Amerada	36-2	36-2	36-2
Atlantic Ref.	34	33	33-5
Cont. Oil	13-2	12-7	13-2
Houston Oil	26-2	25-4	25-6
Phillips Petro	13	12-6	12-8
Pure Oil	8-2	..	8-2
Shell Union Oil	7-2	6-7	7
Stand. Oil, Cal.	32-2	31-7	32-
Stand. Oil, N.J.	35-5	35	35-1
Socony	10-3	10	10-2
Texas Corpn.	19-4	18-1	19-4
Union Oil, Cal.	14-7	14-5	14-7
MINING AND SMELTING			
Alaska Juneau	20	19-1	19-1
Amn. Smelting	34	32	33-6
Anaconda Copper	14-4	14	14-2
Cerro De Pasco	23	23-5	23-5
Dome	29-6	29-5	29-6
Granby	12	12-6	12
Howe Sound	18-7	..	16-7
Int. Nickel	15	14-5	15
Kennecott	19-4	18-6	19-4
McKeesport Tin	83-2	..	83-2
Nevada Cons.	9-2	..	9-2
Noranda	28-6	27-2	27-7
Phelps Dodge	12-7	12-1	12-7

Foreign Bonds

(Burns & Wainwright, Ltd.)

			New York
Australia	5 %	1955	81.50
Austria	7 %	1943	92.00
Belgium	6 %	1955	92.25
British	5½%	1937	104.50
Chile	6 %	1961	8.875
Denmark	5½%	1955	85.00
French	7 %	1949	124.625
German Gov't	7 %	1949	58.25
Japan	6½%	1954	72.00
Minas Geras	6½%	1958	27.00
Norway	6 %	1943	92.50
Rome	6 %	1952	87.00
Sweden	5½%	1954	91.50
Queensland	6 %	1947	84.75

Silver Markets

LONDON, May 27 (AP).—Bar silver, irregular; 3-8 higher, at 18 7-8d.

AT NEW YORK

NEW YORK, May 27 (AP).—Bar silver, 1 cent higher, at 34 1-4.

Additional Finance on Page 22

A. E. AMES & CO.
LIMITED
Established 1889
INVESTMENT SECURITIES
Montreal New York Toronto Vancouver London, England
307-315 Belmont House VICTORIA Telephone E 4171

WE OFFER:
PROVINCE OF BRITISH COLUMBIA
9½% Bonds Due Feb. 1st, 1965
PRICE: 99.50 AND ACCRUED YIELDING 9.63%
BURNS & WAINWRIGHT, LTD.
415-6-7 Central Building Telephones G 8157-G 8158

We believe all investment accounts should be analyzed to take maximum advantage of improved business at this time.
For information we suggest you consult us.
Pemberton & Son (Vancouver) Ltd.
1014 Broad Street Garden 8127

Stock Markets Most Active
Are You Participating in Present Profits?
We have every facility to execute, promptly, your orders to buy or sell on all leading exchanges.
A. A. Meharey, Brian M. Hunnings
624 Fort St., Cor. Broad St. Phones: E 1187, E 1188

Victoria Bridge River Gold Mines, Ltd.
This company has secured the services of Col. H. Yuill, M.E., to act as Consulting Engineer, who will supervise for this season the company's operations.
A limited number of shares are still available at 10c.
C. L. H. BRANSON
Phone G 4121 Central Building
BATE & CO., LTD.
Phone G 2723 640 Fort Street

7½ and 8% MORTGAGES
Now that bank interest is reduced and every possibility of interest on bonds being reduced, would it not be advisable to those wishing to receive a higher yield of interest on their savings to CONSIDER THE FIRST MORTGAGE INVESTMENT?
During our many years of experience in mortgage investments, we realise, as we feel many other investors do, that the first mortgage investment has stood the test during these very difficult and trying times as few other investments have done, and it is with this thought in mind that we wish to lay before the investment public THE FIRST MORTGAGE INVESTMENT.
To those who are desirous of obtaining a higher yield on their savings, consistent with safety, we recommend this investment.
We have very attractive mortgages on hand, and our Mortgage Department is always at your service.
PEMBERTON & SON
Investment Brokers
625 Fort Street Established 1887 Phone G 8121-8122

AUSTRALIA and NEW ZEALAND.
BANK OF NEW SOUTH WALES
(ESTABLISHED 1817).
(With which are amalgamated the Western Australian Bank & The Australian Bank of Commerce Ltd.)

Paid-up Capital	£8,780,000
Reserve Fund	6,150,000
Reserve Liability of Proprietors	8,780,000
	£23,710,000
Aggregate Assets 30th Sept., 1932	£107,525,115

A. G. DAVIDSON, General Manager.
706 BRANCHES and AGENCIES in the Australian States, New Zealand, Fiji, Papua, Mandated Territory of New Guinea, and London. This Bank transacts every description of Australasian Banking Business. Wool and other Produce Credits arranged.
HEAD OFFICE: GEORGE STREET, SYDNEY. LONDON OFFICE: 29, THREADNEEDLE STREET, E.C. 2.
Agents: Bank of Montreal; Royal Bank of Canada; Imperial Bank of Canada; Canadian Bank of Commerce.

Your Opportunity
To purchase an ideally situated homesite in a most attractive residential area on the waterfront at
TOWNER PARK
A WATERFRONT PROPERTY
The choicest and most desirable portion of Canada's most favored district—Saanich. The homesites contain from about 1½ to 20 acres each. They are unmarred by unsightly clearings. The soil is rich. The aspect is Southern on beautiful Saanich Arm.
To Suit the Times—
NO CASH PAYMENT
is required on the purchase price of these fine properties for
TEN YEARS (At Option of Purchaser)
(Interest Charges Reasonable)
Towner Park is well served by roads and may be reached by either East or West Saanich Highways. Electric and Telephone services are available.
For Particulars Apply to
Your Own Real Estate Agent
Note—This offer is good until withdrawn by notice in a Victoria newspaper
Towner Park adjoins, but has no relations, commercial or otherwise, with Towner Bay Country Club, which promises to develop into one of the district's chief attractions.

NEW ISSUE
AN ATTRACTIVE SPECULATION
1,000,000 Common Shares
MORNING STAR (FAIRVIEW) GOLD MINES, LIMITED (N.P.L.)
Incorporated May 18, 1933, under the Laws of the Province of British Columbia.

CAPITALIZATION
Authorized, 3,000,000 shares No Par Value.
Issued—
For Properties - - - - - - - 750,000 shares
(650,000 thereof escrowed)
*This issue - - - - - - - - - 1,000,000 shares
Reserved for Rights - - - - - - 200,000 shares
Treasury - - - - - - - - - - - 900,000 shares
Reserved for acquisition of Silver Crown - - - - - - - - - - - 150,000 shares
*The 1,000,000 shares of this issue carry rights to purchase 1/5 of a share for each share held at 50c per share. These rights expire May 21, 1934.

DIRECTORS
R. L. CLOTHIER - - - - - - - Vancouver, B.C.
GEORGE E. HOUSSER - - - - Vancouver, B.C.
DR. G. F. STRONG - - - - - Vancouver, B.C.
F. B. MONTEITH - - - - - - - Vancouver, B.C.
A. R. SMITH - - - - - - - - - Vernon, B.C.
Managing Director, R. L. CLOTHIER
Consulting Engineer, FRED R. WEEKS

THIS Company was incorporated to acquire the Morning Star Group of eleven claims, and the Silver Crown Mineral Claim in the Fairview Camp, located near Oliver, B.C. On completion of this financing, title to these claims will be held by the Company, free of encumbrances except for $25,000 due on the Morning Star Claim payable over four years ending Dec. 1, 1936. Claims embrace approximately 500 acres along and adjacent to two distinct vein systems.

The West Vein assays $7 per ton in gold over its whole width, which averages approximately 34 feet. The East Vein assays $14 per ton in gold, over its whole width, averaging approximately 10 feet.
These veins are proven by shafts, drifts and cross-cuts to a depth of 360 feet. Open stripping and cuts in the surface trace the vein for approximately two miles.
The Company is completely financed to milling stage, when a further $200,000 will be required for a 250-ton mill.
The 1,000,000 shares offered carry rights as set out above, so that if, as and when these rights are exercised, the Company will be required to finance to an extent of less than $100,000 for construction of a 250-ton mill.
The Company has clear ownership to power development machinery shipped from Vancouver and which will be set up within the next few days.
The Company has no other liabilities, except as set forth above.

SECTIONAL VALUE
From hanging wall to footwall—
5 feet wide - - - $20 per ton in gold
13 feet wide - - - $13.46 per ton in gold (including foregoing 5 feet)
24 feet - - - - - $9.46 per ton in gold (including foregoing 13 feet)
34 feet - - - - - $7.00 per ton in gold (entire width exposed)
The ore also has a heavy silver content, which is not estimated in above values.
A crew has been assembled and is now at work on the property. Plans are to develop the mine by continuing the No. 1 level at 135 feet depth and drifting along the hanging wall of the vein, as well as work at depth.
It is estimated that this development ore will average $20 per ton. Coincident with drifting, it is planned to ship development ore to the smelter and the return therefrom should in a large part carry development costs and build a surplus towards establishing a mill. Each 200 feet of drift in No. 1 level should prove approximately 40,000 tons of ore.
Since the incorporation of the company, it has acquired the right to acquire the Silver Crown group of mineral claims, adjacent to the Morning Star Group, for 150,000 shares of the company's stock.
These shares are offered as, if and when issued and received by us and subject to legal opinion by our solicitors.
Price: 15c per share, with rights
COLQUHOUN de WOLF & CO. LIMITED
475 HOWE STREET VANCOUVER, B. C.
This issue having been sold, this advertisement appears as a matter of record only.

Business and Professional Directory, Want Ads

The Daily Colonist

RATES FOR CLASSIFIED OR WANT ADVERTISEMENTS

One and one-half cents a word each insertion; nine cents a word a week, with a minimum of ten words; cash with order. No advertisement accepted for less than twenty-five cents.

Death and Funeral Notices, $1.50 first insertion; $1.00 for each additional insertion. Marriages, Cards of Thanks and In Memoriam Notices, $1.50 per insertion.

Birth Notices, $1.00 per insertion.

Business or Professional Cards of two lines or under, $2.50 per month. Additional space at $1.25 per line per month.

Advertisers who desire may have replies addressed to a box at The Colonist and forwarded to their private address. A charge of ten cents is made for mailing replies. In this case add three words ("Box....Colonist") to the count for the number of words.

Out-of-town readers of our advertisements ask advertisers to give address as well as phone numbers, as it is not always possible to communicate through the phone.

Any claim for rebate on account of errors or omissions must be made within thirty days from the date of the same, otherwise the claim will not be allowed.

The Colonist will not be responsible for more than one incorrect insertion of any advertisement ordered for more than one issue.

The Colonist service is available every day from 8 a.m. to 10 p.m., excepting Sunday. Just call E mpire 4114.

To insure insertion Classified Ads should reach The Colonist before 10 p.m. on the day previous to publication.

Classified Ads for The Sunday Colonist will be accepted up to 10 p.m. on Saturdays.

CLASSIFICATIONS

Acreage for Rent	83
Acreage for Sale	82
Acreage Wanted	84
Autos for Hire	66
Automobiles	65
Births	1
Bicycles and Motorcycles	40K
Boats and Launches	70
Building Material	40A
Business Directory	71
Business Opportunities	60
Cards of Thanks	4
Church Notices	9
Clothing, Furs, Shoes, Etc.	40B
Coming Events	10
Dancing	25
Deaths	2
Dressmaking	36
Educational	23
Farms for Rent	86
Farms for Sale	85
Farms Wanted	87
Flats and Apartments to Rent	53
Flats and Apartments Wanted	54
For Sale—Miscellaneous	40
Furniture	40D
Fuel	40C
Funeral Directors	6
Furnished Houses for Rent	55A
Furnished Rooms for Rent	49A
Furnished Rooms Wanted	50A
Hairdressers and Beauty Specialists	21A
Halls to Rent	36
Hotels	42
Housekeeping Rooms to Rent	51
Housekeeping Rooms Wanted	52
Houses for Sale	76
In Memoriam	5
Lodges and Societies	12
Lost and Found	29
Machinery	64
Market Specials	35
Marriages	3
Maternity and Convalescent Homes	62
Miscellaneous	37
Money to Loan	31
Monumental Works	8
Music	24
Musical Instruments	40E
Nursery Stock, Plants, Etc.	40H
Personal	21
Professional Directory	72
Property for Sale	80
Property Wanted	81
Poultry and Livestock	63
Radio	40F
Room and Board	47
Room and Board Wanted	48
Situations Wanted—Female	18
Situations Wanted—Male	17
Stoves, Ranges, Furnaces	40L
Summer Resorts	61
Teachers Wanted	15
Timber	30
To Exchange—Real Estate	76
To Rent—Miscellaneous	36
Unfurnished Houses to Rent	55B
Unfurnished Rooms Wanted	50B
Wanted—Female Help	14
Wanted—Male Help	13
Wanted—Miscellaneous	41
Wanted to Borrow	32
Wanted to Rent—Houses, Furnished	57A
Wanted to Rent—Houses, Unfurnished	57B
Will Trade	22
Wanted to Rent—Miscellaneous	38
Wood	71

2 DEATHS

ALLEN—Died suddenly at Plymouth, England, Violet Mary Allen, latterly of the Glenshiel Hotel, Victoria, B.C., widow of the late George H. Allen, of Victoria. She is survived by three sons, Harold S. and Philip S., of Portland, Oregon, and Creigh S., of Victoria, B.C.

JOE SON QUEN—The remains of Joe Son Quen, who was accidentally drowned at Shawnigan Lake on May 24, are resting at the Thomson Funeral Home, where they will be embalmed and forwarded to China at a later date. The deceased is survived by his widow and three children, in China. He was employed for many years by the Shawnigan Lake Lumber Co.

JOHNSON—The funeral of the late Samuel Alexander Johnson took place yesterday afternoon, at 2:15, from the Thomson Funeral Home. The cortege proceeded to St Mark's Church, where service was held at 2:30, Rev. O. L. Jull officiating. Many friends attended the services, and the casket was covered with a profusion of floral offerings. The following acted as pallbearers: Messrs. Hughes, Barker, Lindrey, Dwyer, Craske and Goodwin. Interment was made in the family plot in Ross Bay Cemetery.

DOCKINGS—On May 27, at St. Joseph's Hospital, William Dockings, of 900 Craigflower Road, in his eighty-first year. Born in Devonshire, England. He leaves to mourn him one son, James, Los Angeles; four daughters, Mrs. T. A. Scafe, Victoria; Mrs. Nellie Sleuter, Vancouver; Mrs. Lillie Allen, Los Angeles; Mrs. A. L. Cox, Cordova, Alaska, and nine grandchildren.
The funeral has been arranged to take place from the B.C. Funeral Co. (Hayward's), Ltd., Chapel, at 3:30 o'clock, Tuesday, May 30, where service will be held.

4 CARD OF THANKS

Mr and Mrs. William Johnson and family wish to thank their many friends for the kindness and sympathy shown to them, and for the many floral tributes sent during their recent sad bereavement in the loss of a loving son and brother.

Mr. and Mrs. William Taylor and family wish to thank their many friends for great kindness shown, for floral tributes and expressions of sympathy in their recent sad bereavement in the loss of a loving daughter and sister. They especially wish to thank the young men who acted as pallbearers; also the nurses of the Pavilion Ward of the Royal Jubilee Hospital and Dr. Cousland, Dr. Hall and Dr. Ridewood.

5 IN MEMORIAM

NEWBURY—Loving thoughts and fond remembrance of Cowper W. Newbury, who passed on three years ago.

Thou art not in the grave confined,
Death cannot claim the immortal mind.
Let earth close o'er its sacred trust,
But goodness dies not in the dust.

Life were not worth the living
If no one were the better
For having met you on the way
And known the sunshine of your stay.

HAYNES—In loving memory of our dear son "Alfy," who was called away suddenly, May 29, 1933.

Our hearts still ache with sadness,
Our eyes shed many a tear;
God only knows how we miss him,
At the end of the first year.
'Tis only those who have lost can tell,
The pain of parting without farewell.

Sadly missed by his loving Mother, Father and sister Betty.

FEAKINS—In loving memory of John Albert Feakins, who was drowned at Wake's Lake, near Duncan, B.C., May 29, 1932.

We do not forget him, nor do we intend;
We think of him often, and shall till the end.
Gone and forgotten by some he may be,
But dear to our memory forever he'll be.

Sadly missed by his mother, sisters and brothers in London, England, also Miss R. McGruther, in Victoria.

6 FUNERAL DIRECTORS

McCALL BROTHERS
"The Floral Funeral Home"
Johnson and Vancouver Streets
Phone G arden 3012

THOMSON FUNERAL HOME
Established in 1911 (Formerly of Winnipeg, Man.)
Equipment and Methods That Render the Most Exclusive Service, With Homelike Surroundings
Lady Attendant — Personal Attention
1625 Quadra Street
Phone G 2613. Night or Day

HAYWARD'S B.C. FUNERAL CO., LTD
Established 1867
734 Broughton Street, Victoria, B.C.
Phones: E mpire 3614, G arden 7679
G arden 7682, E mpire 4065

SANDS MORTUARY
DISTINCTIVE FUNERAL SERVICE
Office and Chapel: 1803 Quadra Street
Phones: E 7511, G 3530

Phone G 5512 — Day or Night
An Establishment Founded on Service Growing by Reputation
Every Modern Facility — New Motor Equipment
S.-J. CURRY & SON
Funeral Directors

7 FLOWERS

BALLANTYNE BROS., LIMITED
645 Fort Street — Phone G 2421
CUT FLOWERS AND DESIGNS
We Telegraph Flowers

BROWN'S VICTORIA NURSERIES, 618 View. Design work executed lowest prices. We grow our flowers. G 6612. G 3521

$1 SPRAY, $2 WREATH, SPECIALISTS. Savory-Mas Art Co., 1121 Govt. E 0324

8 MONUMENTAL WORKS

STEWART MONUMENTAL WORKS, LTD. Take No. 6 street car to works. 1401

CHURCH NOTICES

FORUM

Speaker, H. McKendrick. Subject, "The Roll of the Friends of the Soviet Union." Tonight, at 8 o'clock. 564 Yates.

10 COMING EVENTS

AND NOW—DANCE AT CANADA HALL, Tuesday, Thursday AND SATURDAY, for straight 10c admission. Fine floor, good music. Come up and enjoy yourself.

AT THE PLANTATION — SATURDAY night dance. Reg. Wood's orchestra. Admission, 35c. Free bus leaves depot 9 and 9:30 p.m.

A PARTNER 500, MONDAY NIGHTS, 1230 Government St. Prizes: two $4, two $2, two $1, ten-bid.

A PROGRESSIVE WHIST DRIVE EVERY Monday, 8.45, Eagles' Hall, 1319 Government Street. Prizes: Two $4, two $2, two $1; special, 2 $1, 25c. Everybody welcome.

BARTON'S HEALTH LECTURES DIScontinued. Consultations, phone E 2013

COME IN YOUR GINGHAM DRESS TO old-time dance, Royal Oak Hall, June 2, 9 to 1. Scaife's orchestra; 35c.

HAMSTERLEY LAKESIDE — DANCING every Saturday. 50c, including supper.

PRIDE OF THE ISLAND LODGE—Social concert and dance, May 31, S.O.E. Hall, Broad St., 8 p.m. sharp. Refreshments. Admission 25c.

ROYAL OAK—ST. MICHAEL'S W.A. IS holding a silver tea on Wednesday, May 31, at Norfolk Lodge, the home of Mr and Mrs. Oldfield, from 3 p.m. to 6 p.m. There will be a home cooking and a work stall.

SILVER TEA, WEDNESDAY, MAY 31, 3 to 5 p.m., at Mrs. H. C. Oldfield's, Norfolk Lodge, auspices of St. Michael's W.A.

ST. ANDREW'S AND CALEDONIAN SOciety—Regular meeting Thursday, June 1, 8 p.m., A.O.F. Hall. Social will follow. Lady members please bring refreshments. Music by J. Findler.

THE FOUL BAY JUNIOR COMMUNITY Association will hold a Sports Dance on Friday, June 2, at the Margaret Jenkins School. Dancing 9-12. Good orchestra. Admission 25c.

13 WANTED—MALE HELP

BOYS WITH BICYCLES, GIVE PHONE number. Box 7270, Colonist.

GOOD COW MAN, WITH GENERAL farm experience. Morris Wilson, Hillbank, V.I.

MIDDLE-AGED COUPLE, 3 FURNISHED rooms; return light services. Box 7574, Colonist.

WANTED—FIRST-CLASS WHITE COOK (male), for restaurant; excellent job for right man. State salary expected. Box 7266, Colonist.

WANTED—TENDERS FOR DELIVERY of sand. Load own wagon, deliver any part Oak Bay, from Mount Tolmie sand pit. Box 7201, Colonist.

YOUNG MEN—GOOD MECHANICS ARE wanted. Take advantage of our special training and put yourself in line for a good job through our employment department. Write for particulars, giving age and phone number, to Box 2000, Colonist.

13A SALESMEN AND AGENTS

WANTED—TWO LIVE SALESMEN TO sell Vancouver Island manufactured product. Business houses only. Commission 25%. Apply, stating experience, Box 7675, Colonist.

14 WANTED—FEMALE HELP

A GOOD HOUSEKEEPER, WITH SOME nursing experience; sleep in. Box 7653, Colonist.

GIRLS FOR STRAWBERRY AND LOGAN picking. W. Bickford, Tod Inlet P.O. Phone Keating 30G.

GET A TRAINING YOU CAN USE ALL your life. Learn hairdressing. Low fee; easy terms; plenty of practical experience. Victoria Hairdressing College, Woolworth Building.

NOTICE — MARCELS, 25C; FINGER waves, 35c; haircut, 35c. Note—Suite 114, Woolworth Bldg.

WANTED — A WOMAN COOK FOR small camp. G 7002.

WANTED—CAPABLE GIRL OR YOUNG woman to help with housework and cooking. Sleep in, $10 month. Box 7548, Colonist.

WANTED — REFINED COMPANION-housekeeper, under middle age, for family of three adults, six miles from city. Must be good plain cook. Good references essential. Write, stating age and wages required, to Box 7138, Colonist.

2 LADIES TO LEARN HAIRDRESSING. Good opportunity for bright girls. Apply Room 9, 1104 Douglas Street.

14A SALESLADIES AND AGENTS

WANTED—SALESLADY, FAIR SALARY to begin; chance for promotion. Box 7343, Colonist.

17 SITUATIONS WANTED—MALE

A. J. GREGG — HOUSE WINDOWS cleaned, outside, 5c each. G 5023.

I NEED WORK—ANYTHING IN BUILDing, carpentering, repairs, shingling, at prices you can afford to pay. E 8776.

URGENTLY NEEDED — CARPENTRY, kalsomining, painting. Low charges. E 4370.

WING ON, CHINESE EMPLOYMENT office, 874 Johnson Street.

17A PAINTERS AND DECORATORS

ALL KINDS OF DECORATING AND carpentering, guaranteed. E 1806, E 0901.

PAPERHANGING, PAINTING, KALSOmining; experienced. Phone G 6827.

PAINTING AND PAPERHANGING LOW prices. Work guaranteed. E 4312

SPECIAL PRICES ON INTERIOR PAINTing and kalsomining. Best material. E 3621.

UNEMPLOYED NEARLY 12 MONTHS. Need work urgently. Educated, can type, meet public. Can you help? Box 7670, Colonist.

WHY RISK YOUR LIFE AND PAY retail prices for your materials? Let me stain or paint your roof. Depression rates. Fred Archer, 1149 Tolmie Avenue. G 2328.

CARPENTERS AND BUILDERS

ANYTHING IN BUILDING OR REPAIRS. Roofing a specialty. E 4626. T. Thirkell.

17C CARPENTERS AND CONTRACTORS

ALTERATIONS, HOUSERAISING, CONcrete work, repairs. O'Regan, G 7662, G 2358.

17 SITUATIONS WANTED—MALE (Continued)

ARE YOU INTENDING TO BUILD, REmodel, repair? Costs are lower than ever. Phone for estimate on anything in building trade, painting or decorating. C. E. Ball & Co. E 4511.

17E GARDENERS

GARDENS ATTENDED TO AT REASONable charges. Satisfaction guaranteed. E 6825.

PLUMBING

FOXGORD, THE PLUMBER, IS NOW located at 1609 Gladstone. Phone.

18 SITUATIONS WANTED—FEMALE

ENGLISH GENTLEWOMAN, TRAINED children's nurse, desires post in any capacity, daily or resident. Box 7627, Colonist.

HOUSEKEEPER, CAPABLE, GOOD cook. Phone G 4888.

HOUSEKEEPER TO WIDOWER, BUSIness person or elderly couple. Good references. Moderate salary. Town or country. Box 7680, Colonist.

HOUSEWORK, SEWING, CAPABLE worker. E 7555, mornings and evenings. Box 7554, Colonist.

LADY RECOMMENDS HER HOUSEkeeper; reliable, good cook; capable of taking entire charge. Phone E 2123 after 5 p.m.

REFINED YOUNG WOMAN DESIRES position as house-parlormaid. Best of references. E 4964.

REFINED LADY WISHES POSITION AS housekeeper for gentleman or lady and gentlemen. Box 7646, Colonist.

TWO GIRLS, RESPECTABLE, WELL educated, homeless, want positions, companion or mother's help traveling East. Box 7577, Colonist.

21 PERSONAL

ADAPT THYSELF TO THE WORK AT hand. Make the best of any environment you may be confronted with and victory is yours. Build a healthy body and mind. It helps the battle along. Eat our coarse whole wheat bread (free from molasses, sugar or white flour), it's nature's food that builds and satisfies. Our English muffins, crumpets, tea cakes and brandy snaps cheer. Many do, and so may you profit through buying our quality foods. Golden Loaf Bakery, 711 Fort St.

WEDDING INVITATIONS
ANNOUNCEMENTS
VISITING CARDS

ARE you desirous of securing the finest in printing at a moderate price?

Do Not Wait Till the Last Minute
Place Your Order Now

THE COLONIST
1311 Broad Street — Phone G 5241
Printing — Lithographing
Bookbinding — Engraving

ALL ABOUT YOURSELF—MME. MObius, expert reader, solves your problems. Typed sketch free today with special 25c reading. Balmoral Hotel, Suite 16

A TURKISH BATH — WHY SPRING clean your house and leave your system clogged? E. Van Becker, Metropolitan Building. E 7635.

A PERMANENT WAVE AT THE FIFTY-FIFTY BEAUTY SHOP, 709 FORT ST. COMPLETE, $2.75 E 4023

A TREAT IS ALWAYS IN STORE FOR those who call at the Cream Puff Bakery, 640 Yates Street.

A TURKISH BATH CLEANS THE SYStem; reduces weight. E. Van Becker, Metropolitan Building, opp. P.O. E 7635

CONSTIPATION—PERMANENT RELIEF, $5.00 complete. G. Spence Matthews, 715 Fort.

"COTTAGE TEA GARDEN." E 1354. OLD world charm within four miles.

ELDERLY LADY WILL SHARE MODERN furnished bungalow with quiet, refined, and preferably musical couple; must be kind, clean and reliable. References required with reply. State occupation, age and phone. Box 7669, Colonist.

HAMSTERLEY LAKESIDE NOW OPEN. Delicious country meals, afternoon teas, from 30c.

IN SAN FRANCISCO — SMALL FURnished flat to rent, June 15-August 15. Phone E 0692.

LARGE BED-SITTING-ROOM, SUIT two friends; with or without board. Terms very reasonable. Box 7526, Colonist.

PAINTING, KALSOMINING, ODD JOBS. Phone G 2328.

RELIABLE DRIVER, MOTORING TO Winnipeg in June, solicits inquiries. Departure date, route, stopovers and return optional. Box 7635, Colonist.

WILL DRIVE CAR FOR ANYONE TO Prairies. Reliable young man. References. Box 7621, Colonist.

WE DO EVERYTHING IN
PRINTING
LITHOGRAPHING
BOOKBINDING
PAPER RULING

Correct Styles in Wedding Invitations, Announcements, Embossed and Printed Notepapers, Etc.

THE COLONIST
Commercial Departments
1311 Broad Street — Phone G 5241

WHAT! GOING TO THE HOT SPRINGS? That means Halcyon Springs.

21A HAIRDRESSERS AND BEAUTY SPECIALISTS

HAIRDRESSING IN YOUR HOME; EXperienced operator. E mpire 7502.

PERMANENT WAVING, $3.35. OPEN evenings. 376 Burnside. Phone E 3915

$2.25—$3.00—$5.00—$10.00 — STEAM Oil Permanent, guaranteed. La France Hairdressing Parlors. G 7443.

22 WILL TRADE

EXCHANGE HIGH-OVEN FAWCETT range for furniture. Apply 2514 Shelbourne Street.

WANT CHEAP SECOND-HAND CAR IN exchange for printing. Phone E 8642.

WANTED — COMBINATION GAS AND coal cook stove, cheap for cash or trade equity. Box 7674, Colonist.

23 EDUCATIONAL

COACHING GIVEN IN HIGH SCHOOL and first and second-year college. Moderate terms. E 5762

COACHING IN FRENCH, BY EXPErienced teacher; moderate terms. E 2901.

THE INTERNATIONAL CORRESPONDENCE SCHOOLS
Canadian Ltd.

IS the only institution of its kind with a resident agent on Vancouver Island helping the students with their lessons.
Full Particulars
JOHN WOOD, AGENT
709 Yates Street — G 0075
Res. E 9175

MACMILLAN SHORTHAND SCHOOL, 1011 Government. Business subjects. Civil Service. G 4941. E. A. MacMillan.

TUITION AT STUDENT'S HOME; maths a specialty. A. D. Muskett. Phone E 8181.

THE ROYAL BUSINESS COLLEGE, 1006 Government Street. G 6016. Miss E. W. Sayer, Prin.

VICTORIA SCHOOL OF EXPRESSION
MRS. WILFRID ORD, F.T.C.L., M.R.S.T.
1005 Cook Street. Phone G 5625.

24 MUSIC

PLOWRIGHT'S—GUITAR, MANDOLIN, banjo school; 1115 Broad; E 4943, E 9092.

SEMPLE STUDIOS, VIOLIN AND PIANO. City Studio, E 3811; Oak Bay Studio, G 7785.

24A PIANO

PIANO AND THEORY—SPECIALIZING in theory. Elsie Snider, E 3892.

24C SINGING

HENRY McCLEARY, A.T.C.L., M.R.S.T., 534 Broughton Street. Phone E 3811.

Double Service in Want Ads

You can telephone your answers as well as your classified advertisements to The Colonist. Readers are often interested in Want Advertisements that do not carry the names or addresses of advertisers, but a Colonist box number. For the accommodation of those readers who find it inconvenient to write an answer, and to serve the advertiser better, we will take replies to Box Numbers over the telephone.

The Colonist service is available from 8 a.m. to 10 p.m., excepting Sundays. Phone E mpire 4114.

25 DANCING

BALLET, ACROBATIC, TAP AND HIGHland dancing. Violet Fowkes' Studio, 1112 Government Street.

ITALIAN SCHOOL, STAGE DANCING, mandolin, banjo, guitar. 617 Fort. E 3583.

28 DRESSMAKING

LOOSE COVERS, DRESSMAKING. Room 47, phone G 0127.

MRS. C. STUART, HIGH-CLASS ENGlish dressmaker. Suite 10, 707½ Yates.

TAILORING, DRESSMAKING, FURS, etc., or by day. E 7775. Price, 2471 "S" Street.

29 LOST AND FOUND

LOST—SATURDAY EVENING, DIAMOND and sapphire bar pin. Reward. Front office, Empress Hotel.

LOST—MAY 24, BETWEEN CRYSTAL Garden and Michigan Street, via Belleville, pearl necklace. G 2591.

LOST—LARGE HUBCAP. PLEASE TELEphone G 3061.

LOST — SATURDAY, SMALL BROWN purse, near City Hall. Reward. Apply 3616 Douglas.

LOST—FRIDAY, PAWN COAT, NEWport and Central. Reward. Phone G 2682.

LOST—BETWEEN VICTORIA AVENUE and Superior Street, eyeglasses in case. Please phone E 4747.

LOST — GOLD PENCIL, EVERSHARP, engraved "J. S. Stewart." Reward. Phone E 2276.

LOST — GENT'S BULOVA WATCH. Phone G 5613.

LOST, MAY 10, BETWEEN SAANICHTON and East Sooke, via Wilkinson and Burnside Roads, one 30 x 5 newly-retreated truck tire on red-painted disc wheel. $5 reward. J. S. Gardiner, Sidney.

LOST IN OAK BAY, SILVER-PLATED wrist watch. Initials "J.M.K." on back. Phone E 3671.

31 MONEY TO LOAN

MONEY TO LOAN ON IMPROVED CITY and suburban property; current rate of interest; quick decisions; strictly confidential
P. R. BROWN & SONS, LIMITED
1112 Broad Street — Phone G 7171

32 WANTED TO BORROW

LOAN OF $150; INTEREST $50 FOR 6 months. Only security assured position and yearly bonus. Box 7663, Colonist.

WANTED—$1,500 AT 8% BY RESIDENT. Ample security. Complete information. Box 7571, Colonist.

37 MISCELLANEOUS

ALL YOUR TRASH WILL BRING YOU cash, such as rags, bottles, also tools, stoves, furniture or anything else. We call anywhere and pay best prices. Phone G arden 4752.

SAWS, ALL KINDS, FILED, SET, gummed, etc. Phone W. Emery, 1567 Gladstone Avenue.

38 TO RENT—MISCELLANEOUS

FOR RENT — UNDERWOOD TYPEwriter, $1.50 month. G 3443.

40 FOR SALE—MISCELLANEOUS

40A BUILDING MATERIALS

CLEAR SPRUCE AND CEDAR. LOW prices. Dalziel Box Co. G 1423.

LUMBER FOR EVERY PURPOSE — Large stocks; lowest prices. Woodgrained Gyproc, etc. The Moore-Whittington Lumber Co., Ltd. G 3211 or E 2911.

LUMBER
Short Lengths in Flooring, V-Joint—1 x 6, 3 x 4, etc.
Cedar and Fir Lath, Shingles, Shiplap, Dimension of All Kinds
Sash, Frames, Doors
High-Grade Stock at NEW LOW PRICES
R. A. GREEN LUMBER CO.
3660 Maple Street — G 7614

SIDNEY SPEEDY SERVICE

TO DO YOUR ODD REPAIR JOBS IT will pay you to take advantage of our low prices on short lengths, siding, flooring and ceiling.
We would be glad to show you this material, or phone us for a figure.
SIDNEY LUMBER CO., LTD.
Phone G 2515 — 3115 Gov't St

40D FURNITURE

NEW BEDSPRINGS AND MATTRESSES at special low prices. The Reliable Furniture Mart, 732½ Fort Street. E 8614.

PRIVATE SALE, MONDAY—

WESTINGHOUSE ELECTRIC RANGE, perfect condition, cost $139, for	$75.00
COAL HEATER to match, with coils	30.00
REFRIGERATOR, white, medium size, perfect condition	15.00
OFFICE DESK, large size, Mission oak, cost $115, for	30.00
SMALL WALNUT DRESSER, cost $45, for	19.00
TWO SIMMONS WALNUT STEEL BEDS and SPRINGS, one cost $55, for	35.00
Other cost $39, for	15.00
ORTHOPHONIC ELECTRIC CONSOLE, with records, cost $265, for	35.00

All Practically New
Phone G arden 3080

The Success of Advertising Is to Have CUSTOMERS Bring CUSTOMERS
Our "GUARANTEED SATISFACTION" Policy Must Continue Successful
Willows Plowman Co. — 706 Johnson St
"BETTER CLASS" Used Furniture

5-SEAT DAVENPORT, MADE TO ORDER but not called for; cheap for cash. G 6840.

40E MUSICAL INSTRUMENTS

DOMINION PIANO, FINE TONE, FULLY guaranteed. Exceptional value at only $95.00, on easy terms. Hudson's Bay Company. Third Floor.

MASON & RISCH PIANO, COST $650, needing money, accept $95. G 3021.

NEW GIBSON GUITAR AND CASE, cost $65.00; will sacrifice for $30.00. Apply Box 7241, Colonist.

WEBER PLAYER PIANO, MAHOGANY case, with rolls. Good order. E 5355.

40F RADIO

ELECTRIC RADIOS FOR HIRE BY THE week or month. 561 Johnson St. G 4722

FOR SALE—SIX-TUBE BATTERY SET, perfect order; complete, $25; without batteries, $15. Phone E 8787.

NEW WESTINGHOUSE CONSOL, 8-tube superhet and Northern Electric, $69.75; used electric radios at $17.50, $22.50 and $27.50. Easy payments. Jacob Aaronson, 561 Johnson. G 4722.

PHILCO 7-TUBE COMBINATION RADIO-phonograph, $85.00. Short wave adapter, $38.50. New Philco Baby Grands, $34.65. Radiola "33," on stand, $24.50. H. D. Mainwaring, 808 Fort Street at Blanshard. Phone G 7821.

RADIOLA 32, $17, COMPLETE, GUARanteed. Eliminators, 135 volts, $3.50. Tested tubes, 25c. Young's Radio, 515 Yates. E 0741.

40 FOR SALE—MISCELLANEOUS (Continued)

THREE TABLE MODEL ALL-ELECTRIC radios, complete. Exceptional value at only $19.50, installed, and on easy terms. Hudson's Bay Company, Third Floor.

40H NURSERY STOCK, PLANTS, ETC.

ALL BEDDING PLANTS, WHILE THEY last, 60c per flat. Tomatoes, 50c per flat. W. J. Dunn, Gordon Head.

BEDDING PLANTS, 15c PER DOZEN. Montague Greenhouses, Shelbourne Street.

40K BICYCLES AND MOTORCYCLES

BICYCLES, $13.50 to $17.50. NEW B.E.M., $27.50. Expert repairs. Victory Cycle Works, 581 Johnson St. G 4732.

REAL BARGAINS IN USED BICYCLES, $10 and up. All in first class condition. Boys' latest hobby "Whipping Tops," 25c. George R. Hertz, 744 Fort St., opposite Piggly Wiggly. Phone G 7824.

SEE AND RIDE THE NEW INDIAN pony. Ride control, steering damper and a powerful twin motor that is smooth, $340. R. Shanks & Sons, 919 Fort St.

WE REPAIR MOST THINGS, INCLUDing bicycles, wagons, scooters, doll carriages, fishing rods, hot-water bottles, and retire buggy wheels, etc.

ROBINSON'S
E 6213
1230 Broad Street — Opposite Colonist

40L STOVES AND RANGES

GAS FIRE AND MOFFAT GAS COOKER, almost new; also three-burner plate with iron stand. G 1666.

HUDSON'S BAY IMPERIAL "A" 6-HOLE range, good condition, cheap. Phone G 4063.

TEN REBUILT RANGES, REAL BUYS. B.C. Hardware, 716 Fort St.

TWO-BURNER OIL STOVE AND OVEN, cheap. G 4085.

6-HOLE WHITE ENAMEL McCLARY range with waterfront, $45.00. Carter's Stove Store, 823 Fort St. E 3511.

40X MISCELLANEOUS

A MULTIGRAPH MACHINE, IN FIRST-class condition (produces letters and circulars exactly like typewriting, by ribbon process). The ideal machine for a lodge, club or society desiring to send out its own circular letters and postcards; also for any man or women desiring to make a little extra money on the side. Price for cash, $80.00. Apply Room 22, 640 Fort Street, Victoria, B.C.

A FEW GOOD USED WASHERS AND radios at exceptional prices and easy terms. B.C. Electric, 1501 Douglas Street. Phone G arden 7121.

AIRWAY VACUUM CLEANER, COMplete, in good condition, $20 cash. Phone E 7661.

BAKING POWDER — JAMESON'S "Feather-Light" brand is pure, wholesome, reliable and double acting. The recipe from which it is made is formulated to give the utmost in keeping quality, baking quality and economy. There is no better Baking Powder made. It has been on the market for over twenty-five years. It is not just an experiment. A coupon in every can. All grocers sell it. Manufactured and guaranteed by the W. A. Jameson Coffee Co., Ltd., Victoria, B.C.

BABY BUGGY, CREAM WICKER, SNAP, $7; good condition. G 3778.

BABY BUGGY (SOL), AS NEW, $15. G 3592.

CINDERS, BLACK SOIL, ROCK, GRAVEL, manure and fillings, delivered. E 6461.

ELECTRIC WASHER, PORCELAIN TUB, used only a few months. Will sacrifice. E 6410.

ELECTRIC WASHING MACHINES FOR rent, by the week or month. Phone G 7511.

ENGLISH BUGGY, IN GOOD CONDItion. Phone G 6486.

FOR SALE—TWO 2-HOLE FRIGIDaires, one 6-ft. soda fountain and one cylinder and charger. Box 7492, Colonist.

FOR RENT — VACUUM CLEANER AND electric floor polisher, by the day or week. Phone G 7511.

FIELD GLASSES, PRISMATIC 8X power, $17.50; records, 5c; suit cases, $1.75; microscope, $4.75; reading glasses, 75c; 201A tubes, 50c; 4 used electric radios, $17.50 up; late style spectacles to fit any sight, $2.75, on easy payments. Jacob Aaronson's New and Second Hand Store, 561 Johnson. G 4722.

GARDEN ROLLER, THIRTY-GALLON capacity water tank, first-class condition: $10.00. Diggon-Hibben, Ltd., 1210 Government Street.

HEATING PLANT, SUITABLE FOR greenhouse; also 3 x 13'6. 319 Gorge Road.

LARGE TENT, 15 x 21 FT., FIVE-FOOT walls and fly, 30 x 30 ft.; also small tent, 10 x 12 ft. Box 7564, Colonist.

LATE MODEL HOOVER, COMPLETE ATtachments; excellent buy, $30. Phone E 2632.

MATTRESSES FROM $3.75 UP AT FACtory, 626 Fisgard Street. E 5288.

NICKEL-PLATED GAS PLATE, TWO burners, slightly used. E 8141.

ONE LADY'S AND GENTLEMAN'S GOLF club sets, with bags; Spalding Kroflite and Anderson irons with Anderson and matched Promade woods; in excellent condition, and a genuine bargain. Phone G 3359, mornings only.

PAIR OF LAWN BOWLS, SCOTCH MAKE. Phone G 7750.

RANGE CASTINGS FOR MOST ANY make. B.C. Hardware, 715 Fort St.

RICH JERSEY GRADE A MILK, REAsonable. Special rate 1 quart and over. G 5364.

TYPEWRITERS, ALL MAKES, SECOND hand. Phone E 3067.

USED TIMBER, SEASONED, 10 x 13, 9 x 3, lengths 14 ft. 1337 Vining.

VALSPAR YACHT WHITE PAINT. Special prices. The Staneland Co., Ltd., 840 Fort St.

THE PRINTING THAT COUNTS IS THE PRINTING THAT SELLS.

It may be a Catalogue, Book of Instructions, your Letterhead or Business Card . . . yet it is your representative, and as such
MUST
Give a Good Impression
We Are Experts in This Art
THE COLONIST
1311 Broad Street — Phone G 5241
Printing — Lithographing
Bookbinding — Engraving

Estd. 1908 — Oldest Adv. Agency in B.C.

"Advertising is to business as steam is to machinery"

NOTICE TO BUSINESS MEN AND WOMEN, STORES, WHOLESALERS, LAWYERS, SCHOOLS, CHURCHES, ETC.

We can execute quickly, neatly and carefully.

1. Mimeograph pamphlets and booklets (plain or illustrated).
2. Circular price lists for stores and others.
3. Addressing and mailing.
4. Financial statements.
5. Circular postcards.
6. Mimeographing and multigraphing.
7. Notices of meetings.
8. Programmes (plain or fancy).
9. Ruled forms for office and factory use.
10. Mail and newspaper advertising planned and completed.
11. Personal letters in quantities (each letter with name on top and signed).
12. Mailing lists (local or out of town).

It will pay you to get our prices. Stationery and printing supplied if desired.

NEWTON
ADVERTISING
AGENCY

Mail and Newspaper Advertising. Multigraph and Mimeograph Circular Letters and Postcards. Addressing. Mailing. Mail Advertising Planned, Printed and Mailed.
Suite 22, Winch Building, 640 Fort Street
Phone E mpire 2713

41 WANTED—MISCELLANEOUS

ARONSON PAYS MORE FOR DIAmonds, old gold. 581 Johnson. G 4722.

A REPUTATION FOR PAYING HIGHest prices for rags, bottles, tools, stoves, furniture, or anything you wish to dispose of. We call anywhere, any time. G 4752.

41 WANTED—MISCELLANEOUS (Continued)

ARNO BUYS FURNITURE, ANTIQUES, books, superfluities, anything. E 3011.

BOY'S BICYCLE, SIZE 20-33. APPLY Box 7666, Colonist.

CARPENTER WANTS HOUSE OR BUILDing to wreck. Phone G 7058.

INVALID CHAIR; ALSO HOSPITAL BED, with crank. 524 Gorge W. G 3463.

PHONE G ARDEN 4752—WE PAY BEST prices for bottles, rags, tools, stoves, furniture or anything else you wish to dispose of. We call anywhere, any time. Try us.

SMALL-SIZE COOK STOVE, SUITABLE for camp. Phone E 3789.

WANTED—LARGE BABY BUGGY, FOR twins. Phone Mrs. Starck, Keating 37Y.

WANTED — ONE OR TWO-MANUAL reed organ. State make and price. E 7623.

WANTED — SECOND-HAND HORSE-drawn metal roller, in good condition, preferably in two sections. Phone G 6403

47 ROOM AND BOARD

ARE YOU LOOKING FOR COMFORTable home? Well-furnished rooms, excellent cooking, 710 Linden, near Rockland.

ATTRACTIVE HOME, OAK BAY, single or double room. Phone E 0094.

"ABERDEEN" — MONTHLY RATES, $35 up; full board. 941 McClure. G 0111.

A PLEASANT ROOM, BEST OF BOARD, home comforts; close in. G 3470.

BOARD RESIDENCE FOR ELDERLY OR semi-invalid people; lovely home and garden. Terms on application. Box 7633, Colonist.

BRIGHT, COMFORTABLE FRONT room, private home, Fairfield; close town. Board optional. Garage. G 4020.

COMFORTABLE FRONT BEDROOM; also single room; close in. 436 Vancouver Street. Phone G 7368.

CHERRY BANK PRIVATE HOTEL—Rates $3.00 daily; $12.50 weekly; $40.00 monthly and up, including all meals and afternoon tea. Half acre gardens. Spacious lounges, sunroom. Five minutes from centre city. Sunny location and fine views. 816 Quadra. G 0166.

GOOD HOME FOR LADY BOARDER OR business ladies. Phone E 3273.

GOOD BOARD AND ROOM, 151 Government St.

ILLAHIE (A HOME), NEAR THE PARK, and 10 minutes from town; bright, modern. 940 Fairfield Road. Phone E 3631.

OAK BAY, 1424 ST. PATRICK—GUESTS and convalescents. Mrs. Woods, E 4722.

ROOM AND BOARD FOR BUSINESS ladies or gents, central, three blocks from Douglas. Also bright unfurnished front rooms. 1020 Yates.

SUPERIOR HOME, TWO BUSINESS ladies; large room, $25 month. E 4937.

VERY COMFORTABLE ROOM. GOOD board. Reasonable rates. G 3327.

48 ROOM AND BOARD WANTED

LADY WOULD LIKE ROOM AND BOARD in nice private home, near Christ Church Cathedral. Apply Box 7559, Colonist.

49 ROOMS TO RENT

49A FURNISHED

COMFORTABLE, SELECT ROOMS; quiet, every convenience; kitchenette, business couple. 1131 Burdett.

FAIRFIELD HOTEL, OPP. CITY HALL. Warm comfortable rooms, $3.00 week up.

FURNISHED ROOMS, SPECIAL RATES for monthly guests and transients. 711 Johnson St., just off Douglas.

FRONT SITTING-ROOM, WITH FIREplace; also bedroom. Fairfield bungalow, near car; suit couple, use of kitchen. Box 7643, Colonist.

LADY WISHES TO RENT COMFORTably furnished bed-sitting-room and kitchenette for three months. Exceptional terms to nurse or business woman. Close to sea, good residential district. Phone E 6516, mornings.

MRS. O'ROURKE, OF "KILMORLEY," 635 Superior Street, offers large furnished and unfurnished rooms, with fireplaces, sunroom and private bath. Suitable for bachelors or business woman.

NICELY FURNISHED ROOM, OVERlooking beach; convenient to town; board optional. Box 7641, Colonist.

TO LET—NICELY FURNISHED BEDroom, with or without board. G 3620.

TWO ROOMS, FURNISHED OR UNFURnished, in good locality; newly decorated. Handy to town, close to park and beach. Apply 1033 Pakington Street, or phone E 4954.

VICTORIA'S FAMILY HOTEL
Rates $1 and Up
HOTEL CECIL
Blanchard at Johnson

WARM, COMFORTABLY FURNISHED rooms at Hotel Douglas. Special weekly or monthly rates for permanent guests. Inspection invited.

51 HOUSEKEEPING ROOMS TO RENT

51A FURNISHED

A LARGE FURNISHED HOUSEKEEPing room, $10 month; single from $6, ees. 734 Humboldt.

AT 712 VANCOUVER ST.—NICE SINGLE room, $6.00. G 2066.

ATTRACTIVE HOUSEKEEPING ROOMS, all conveniences. 441 Vancouver. E 9567.

AMBASSADOR APARTMENTS — FULL five-room suite for rent. Two bedrooms, dining-room, Frigidaire, garage. Rent $65.

A CLEAN, FURNISHED HOUSEKEEPING room, $12.50 a month. Phone E 2648.

AT 936 COLLINSON, CLEAN SUNNY rooms. Very reasonable. Close in.

BED-SITTING, KITCHENETTE; GARage; $11 mth., $3 wk.; furnace. E 3465.

CLEAN, COMFORTABLE HOUSEKEEPing rooms, with kitchenette. 1124 Fort.

COSY FOUR AND TWO-ROOM SUITES, housekeeping rooms, bedrooms. RITZ HOTEL, 710 FORT. G 7156.

COSY ROOM, WITH KITCHENETTE; permanent tenant, low rent. 313 Vancouver.

FOR ONE QUIET, RESPECTABLE adult—Furnished housekeeping rooms, close in; one ground floor, with open fireplace. $8.00 up. E 3376.

FURNISHED FLATS, CABINS, ROOMS, $7 per month and up. 1036 Hillside.

FURNISHED AND UNFURNISHED housekeeping rooms, with open fireplace and private bath. Ideal situation; block from car. E mpire 8313.

PLEASANT HOUSEKEEPING ROOM, suitable for business person. 341 Belleville Street. E 5365.

VICTORIA HOUSE, 1114 ROCKLAND. Small apartment, kitchenette, hot and cold water; quiet, comfortable. G 2528.

834 COURTNEY ST.—COSY ROOM, gas, $2.50 week. E 8708.

819 COOK STREET—HOUSEKEEPING room, two-room suite. Moderate rates.

1256 YATES—FURNISHED SUITE, rooms with kitchenette.

517 GOVERNMENT STREET, NICELY furnished airy rooms, close to park and Parliament Buildings. $10.00 and up

922 NORTH PARK STREET — FURnished housekeeping rooms, $5 a month.

1010 LINDEN, CORNER ROCKLAND. Bright, cosy rooms all found. $12.00 up. Close in. Phone E 5786.

51B UNFURNISHED

UNFURNISHED AND FURNISHED rooms, conveniences. Phone E 1872.

52 HOUSEKEEPING ROOMS WANTED

52A FURNISHED

WISH TO SHARE NICE HOUSEKEEPing room, with gas and telephone, near City Hall, with young man, in exchange for French lessons. Box 7602, Colonist.

YOUNG MAN WANTS HOUSEKEEPING room or furnished room with French people. Box 7599, Colonist.

53 FLATS AND APARTMENTS TO RENT

AT VIEW ROYAL APTS. — CHOICE four-room unfurnished suite, heat, hot and cold water, gas, garage, open fireplace, polished floors, walking distance. E 6151.

53 FLATS AND APARTMENTS TO RENT

AT THE WILLINGDON, 904 McCLURE ST.—High-class furnished and unfurnished suites at moderate rentals. Frigidaire. Phone E 8642.

THE AILSA MANSIONS, 520 COOK ST.—A fully modern, well-kept apartment house. Phone E 0961.

THE NORMANDIE—VICTORIA'S BEST-kept moderate-priced apartments; fully furnished, private baths. Phone E 6284.

THEBARTHA APARTMENTS, 1046 VIEW St.—Fully modern, close-in suites, very moderate rentals. Phone G 4456.

NIAGARA APARTMENTS, COR. MENzies—Large comfortable suites. Phone E 4161.

1437 ELFORD ST.—TWO VERY ATTRACtive suites at $35, including heat. Phone E 4161.

WOOLWORTH APARTMENTS, 1306 Douglas St.—A vacancy, $20. Phone E 4161.

Agents
HEISTERMAN, FORMAN & CO.
606 View St. — Phone E 4161

ALVIN — MODERN HEATED APARTment; adults. 1009 Johnson Street.

AT OLYMPIC, 1120 MAY—QUIET, COSY two-roomed suite, moderate.

AT 2321 COOK—BRIGHT 3-ROOMED suite, furnished; south side. Garage. E 5222.

AT REDUCED RENTS—NICELY FURnished suites. LeRoy Apartments, 503 Montreal.

A 3-ROOM, NEWLY-DECORATED FURnished suite, waterfront. G 3273.

A COOL, BRIGHT SUITE, JUST DECOrated, in select building. Looks over lovely grounds. A block to Victoria's prettiest park and public tennis courts. Handy to beach and links. Attractive rates. Phone today, E 4622.

ATTRACTIVE PROPOSITION; FURnished or unfurnished. 340 Linden Ave.

AT MOUNT EDWARDS, 1003 VANCOUver St., newly decorated. E4922, G4977.

AT MOUNT EDWARDS, 1003 VANCOUver Street—Newly decorated suites. Phones E 4922, G 4977.

ARGYLE COURT, 424 LINDEN AVENUE. Real warm suite, southern exposure. Owner G 4748, G 1851.

A FOUR-ROOMED SUITE, MODERN, detached; no neighbors. Near Cathedral. Phone E 1011.

A FURNISHED APARTMENT, BEDroom, kitchenette; suitable for business people; close in; $15.50. Phone E 2545

A LARGE FOUR-ROOM FLAT, PARTLY furnished, $16 month; housekeeping room, $10 month. 1123 Mears. Apply 1121 Fort.

APARTMENT AT 1034 SOUTHGATE; 4 large rooms, front and back porch, built in furniture; walking distance.

BROADWAY COURT, 442 SUPERIOR, near Parliament Buildings—Cheery, attractive suite, furnished or unfurnished. E 3023.

BON ACCORD, 845 PRINCESS—COMFY, homelike suites; central; low rent. G0160.

COME AND SEE BEAUTIFUL APARTments, "The Gables," Fort and Linden. G 2304.

CRESTA-LINDA, BEAUTIFUL SUITE, moderate. G 2542; evening G 6657.

DE COSMOS APARTMENTS, 1189 YATES Street. Modern apartments. Steam heat; Frigidaire, etc., electric laundry. Apply to the Manageress, or B.C. Land & Investment Agency, Limited, 922 Government Street. Phone G 4115.

EXCEPTIONALLY NICE, CLEAN, UNfurnished suite; ideal location; garage. 1023 Oliphant.

FAIRFIELD — A THREE-ROOM, SELF-contained, furnished flat, very convenient, cosy. Reasonable. E 3447. Apply 1132 Chapman St.

FULLY FURNISHED THREE-ROOM suite; every convenience; hardwood floors; private front and back entrance; also private lawn to sit out; spotlessly clean. G 3820.

FOUR-ROOM FURNISHED SUITE, adults. G 2368.

FURNISHED 3-ROOM FLAT, SELF-contained. Gas, private bath, water free. Near Parliament Buildings, $18, at 207 Quebec Street.

LEE OAKS APARTMENTS
Corner Lee Avenue and Fort Street

FULLY modern apartment, containing living-room with electric fireplace, one bedroom, kitchenette and dining alcove, Frigidaire and electric range, hardwood floors.

Apply on premises or to
PEMBERTON & SON
625 Fort Street — Phone G 8124

FRONT SUITE, FURNISHED OR UNfurnished, four rooms. Parkview, 928 Bay.

FURNISHED SUITE, THREE ROOMS, also bedroom; share kitchen; cheap. G 4937.

HAMPTON COURT — UNFURNISHED apartment; sitting-room, dining-room and one bedroom. G 5611.

HARROGATE APARTMENTS, MARINE Drive, opposite golf links. De luxe and absolutely modern. One vacancy. E. B. Andros. E 9553.

OAK BAY APARTMENTS

INVITES YOUR INSPECTION OF these suites, commanding a magnificent view; ultra smart; expensively furnished, including electric ranges, and refrigeration, large spacious suites of one and two bedrooms. Here you will find the individuality for which you have been looking.

$45.00 to $100.00 Per Month
AGENT AT BUILDING, G 5034
Or THE ROYAL TRUST CO., E 4126

MARINE CHALET, OAK BAY—Victoria's finest furnished kitchenette apartments, steam heat, electric refrigeration. Near beach, car line, golf links. Special rates to permanent tenants. E 4125.

NORGROVE APTS.—EXCLUSIVE, MODern, convenient location. Rates reduced. Park Boulevard and Cook. Phone E 6692.

NEW DUCHESS—SEE THE NEW FURnished suite, suitable for two. E 6940.

ROCKLAND COURT—QUIET, SELF-CONtained 3-room modern suite. Garden, tennis. Reduced rent. E 5885, E 5041.

SEACROFT — LUXURIOUS FURNISHED and unfurnished sea view apartments, all electrical and garage. G 5111.

SAVOY MANSIONS — FURNISHED OR unfurnished suites, one or two bedrooms. Electric kitchen, bath. G 8622.

SCOTT APTS.—COMFORTABLE ROOMY suites. Reasonable rates. E 6311.

SUNNY FIVE-ROOM FLAT, FULLY modern, unfurnished. G 1776.

TRY BELWIL FOR CLEAN CHEAP apartment. G 0220.

BEVERLEY HOTEL APARTMENTS
734 Yates Street, off Douglas
"Next Door to Everything in Town"

THE week-end or your vacation which you are planning to spend in Victoria will profit you best by taking advantage of our reasonable housekeeping or bed rooms. Free phone, gas, elevator, light, heat, lounge, etc.
PHONE E 5914 — J. A. GRIFFITH, Prop

WATERFRONT, FOUL BAY — FURnished apartment, gas and garage. Phone E 7773.

1025 PANDORA—FLATS AND HOUSEkeeping rooms, $5.00, $9.00 and $15.00; private baths. G 3858.

764 TRANSIT ROAD — FURNISHED flat to rent, near bus and beach; $25.00, including light and water. Phone G 6787

54 FLATS AND APARTMENTS WANTED

REFINED COUPLE REQUIRE FURnished flat, self-contained, bedroom, dining-room, small kitchen, separate bath, etc.; quiet locality, close in. Moderate. Box 7657, Colonist.

55 HOUSES TO RENT

HOUSES — APARTMENTS
A Fine Selection at Your Service
HEISTERMAN, FORMAN & CO.
E 4161

55A FURNISHED

A FURNISHED MODERN BUNGALOW, open fireplace, furnace; garage, big lot; chicken house, $30 month. Apply 1609 Gladstone Avenue.

BELCHER AVE.—7 ROOMS, GARAGE, furnace, tubs, gas, $30 month. G 6429

55 HOUSES TO RENT (Continued)

FULLY FURNISHED 3-ROOM FLAT, private house, Head Street, Esquimalt. Phone E 9982.

SIX-ROOM BUNGALOW, McCLURE Street; garage, $30. Box 7590, Colonist.

3-ROOM FURNISHED COTTAGE, EVERY convenience; rent $15.50 to reliable tenant, no children. E 6018.

3-ROOMED HOUSE TO LET FOR A FEW months; gas; central. Very reasonable. Box 7850, Colonist.

5-ROOM FURNISHED BUNGALOW, with garage. Apply 2531 Blanshard.

5-ROOM STUCCO, FAIRFIELD, FURnace and garage, gas range, $40.00; 5-room stucco, Oak Bay, electric range, Frigidaire, automatic oil furnace, $55.00; 3 rooms and sunroom, sea view, fireplace, gas range, $23.50; 4 rooms, Fairfield, upper duplex, $27.50. 624 Fort St., A. A. Meharey & Co., E 1157.

55B UNFURNISHED

445 GORGE RD.—6 ROOMS, 3 BEDrooms, very good condition	$15.00
1549 Pembroke St.—6 rooms, garage, furnace; newly decorated throughout	30.00
798 St. Patrick St.—5-room bungalow, garage; hot-water heating	27.50
776 Falkland Rd.—5-room stucco bungalow, fully modern, newly decorated	35.00

PEMBERTON & SON
625 Fort Street — Phone G 8124

140 JOSEPH ST., LARGE HOUSE—ANY offer

2655 Cedar Hill Rd., 7 rooms	$15.00
2107 Clarke St., 4 rooms, furnace	20.00
2533 Vancouver St., 8 rooms	20.00
1251 Dominion Rd., 6 rooms, clean	20.00
73 Moss St., 7 rooms, furnace	Any offer
1846 Oak Bay Ave., 6 rooms, furnace, garage	$20.00
1633 Davie St., 7 rooms, h.w. heat	30.00
521 Montreal St., 7 rooms, h.w. heat, garage; close in	25.00
931 Madison St., 5 rooms, furnace	22.50
1655 Pandora Ave., 7 rooms, h.w. heat	30.00
139 Passmore St., 6 rooms, furnace, garage; sea view	30.00

Reliability of tenants first consideration, matter of rent open to adjustment for the right party. We also have others, come in and look over our lists.

SWINERTON & MUSGRAVE, LIMITED
620 Broughton Street

350 SYLVIA ST., LOWER FLAT, 4 rooms, 2 bedrooms. Including water	$16.00
921½ Fort St., Suite No. 3, 3 rooms; gas range and heater	$17.00
Menzies Apts., 4-room flats, coal and gas ranges, open fireplace. Including water	$17.50
Suite No. 1, corner Fernwood and Vining, 4 rooms, hardwood floors, furnace and garage. Including water	$35.00

P. R. BROWN & SONS, LTD.
1112 Broad St. — Phone G 7171

A NEW BUNGALOW, NEAR WILLOWS Beach; 3 large rooms, open fireplace, every convenience; adults only. Phone E 8963.

A NICE BUNGALOW, 911 COLLINSON. Five minutes postoffice. E 1435.

A MODERN BUNGALOW, FOUR ROOMS, open fireplace, furnace; garage; large chicken house. Apply 1609 Gladstone Avenue.

A REAL HOME OF SEVEN ROOMS, overlooking the Gorge. This house is newly decorated and is in A1 condition throughout. If you are looking for a comfortable home at the right rent, phone G 7241.

FIVE-ROOM HOUSE, NEWLY DECOrated; linoleum. Phone E 1394.

FIVE ROOMS; TWO LOTS; WATERfront. 461 Head St. E 6595. $16.00.

FOUR-ROOM BUNGALOW; LINOLEUM and blinds; garage; furnace; 346 Howe Street. Vacant June 1. Phone G 7726.

FULLY MODERN FOUR-ROOM BUNGAlow, near street cars. G 1776.

GORGE DISTRICT—FOUR ROOMS AND bath, fully modern, new; garage, etc. $2,600. Will rent, $22.50. See it. E 7959.

MODERN FIVE-ROOMED BUNGALOW, with garage, Foul Bay district; $27.00. Phone E 0447.

SMALL BUNGALOW, DELIGHTFULLY situated, near Oak Bay street cars, open fireplace, furnace. 1503 Beach Drive.

WELL-BUILT, CONVENIENT 7-ROOM house with garage; close to town. E 9223.

$15.00—5-ROOM HOUSE, CLOSE CAR, good condition; $17.50, 4-room bungalow, Cedar Hill, garage; $32.50, 6-room bungalow, close High School, furnace, garage; $22.50, 5-room bungalow, rural surroundings, lovely garden, waterfront. $12.50, 3-room cottage, modern, close transportation; $25.00, 5-room bungalow, overlooking Gorge waters, furnace, garage.
Many Others
ROSEVEAR & GORDON, LTD.
Phone G 6041 — 110 Union Bldg.

5-ROOM MODERN BUNGALOW, 1117 Wychbury Avenue, Esquimalt; rent $30.00. Phone E 1613.

2932 DONALD—NEW 4-ROOM BUNGAlow; every convenience; close to Gorge. $22.50.

5 ROOMS AND SUNROOM, FULLY MODern, bathroom; cement basement, on highway near Colwood; cheap to good tenant. Phone Belmont 46X.

8-ROOM HOUSE, NEAR CENTRAL PARK, cement basement, furnace, garage, $20. Also 4-room house, Esquimalt, garage. E 0144.

$25.00—FIRST-CLASS SEVEN-ROOMED home, overlooking the Gorge. $30.00—Five-room bungalow in select district. $33.00—Five-room bungalow in James Bay. $15.00—Nice five-room bungalow. For particulars of these or further listings phone G 7241. George Randell, 1303 Douglas Street.

1251 VICTORIA AVENUE, 5 ROOMS, $36; 3511 Cranmore, 8 rooms, $30. 1512 Brooke, 6 rooms, $17.50; 1327 Arm, 8 rooms, $27.50. 812 Bank, 6 rooms, $35. 1633 Davie, 7 rooms, $30. 931 Metchosin, 5 rooms, $33. 1605 Bank, 6 rooms, $25. 1636 Hampshire, 7 rooms, $27.50. 1668 Beebie, 4 rooms, $22. 664 Battery, 8 rooms, $25. H. G. Dalby & Co., Ltd.

453 WALTON — VERY ATTRACTIVE bungalow, five rooms. Would lease. E 5892.

2118 SAYWARD, FERNWOOD—5-ROOM bungalow, large rooms, $16. E 8592

5-ROOM, 1222 LYALL ST., ESQUIMALT, $15, including water. 3620 Wark Street.

57 WANTED TO RENT—HOUSES

57B UNFURNISHED

FULLY MODERN 5-ROOM BUNGALOW, stucco preferred; good, steady tenants; rent not over $25. Box 7600, Colonist.

WANTED TO RENT—DUPLEX HOUSE, both suites unfurnished, near in, moderate rent. Apply Box 7606, Colonist.

WANTED, BY JULY 1—A STRICTLY modern semi-bungalow of seven or eight rooms; must have two bedrooms downstairs, two upstairs, Fairfield district preferred, good tenants. Please state location and rental. Box 7604, Colonist.

WE HAVE A WAITING LIST OF TENants for unfurnished houses in all parts of the city. List with us for immediate results. P. R. Brown & Sons, Ltd., 1112 Broad Street. Phone G arden 7171.

61 SUMMER RESORTS

BAYVIEW PARK, QUALICUM BEACH—The most pleasant place to spend your vacation. Cabins, from one to three rooms, very private and secluded. For particulars apply to Lane & Hill, Qualicum Beach.

SANSAM, SOUTH SALT SPRING ISLAND—Guests received at this magnificent private estate. Tennis, riding, bathing. Cowichan Bay fishing, launch, etc. No winds. Own farm. Particulars Jones, c/o The Store, Cowichan Bay.

$750—AN ACRE OF WATERFRONT ON sheltered bay. This is a real bargain. Sparling, Sidney, 102Y.

61A COTTAGES AND CAMPSITES

AT PROSPECT LAKE WATERFRONT, furnished cottage, large living-room, kitchen and bedroom, bath, hot and cold water, boat, $60.00 season. Phone G 1888.

BRENTWOOD BUNGALOWS—NEXT TO Butchart's Gardens. Modern, heat, on Island Andros.

BEAUTIFUL CADBORO BAY — FURnished cottages, camp, camp sites, rooms. E 9795.

COTTAGE AT KYE BAY, FIVE ROOMS, Holmes Point, four rooms. James H. Banks, Comox, V.I.

CAMPBELL RIVER—NEW, ATTRACTIVE furnished cottages, exclusive; 160 acres of scenic playground. Best salmon fishing in British Columbia at our front door. Showers, electric light. Rates $10.00 week up. Write G. Cavin, Shelter Point Auto Camp, Campbell River, B.C.

A Mart for Busy Readers—Property for Sale or Trade

61 SUMMER RESORTS (Continued)

EXCEPTIONAL BUY — SHAWNIGAN Lake — Furnished house on two lots, waterfront, near Strathcona. Phone G 3048, after 6 p.m., or write Box 8185, Colonist.

FOR RENT—NEW 2-ROOM COTTAGE, on good beach. See it today. Thomas, All Bay Point, Sidney.

FOR RENT—TWO-ROOM HOUSE, EAST Sooke Road, and waterfront, truck garden. E. A. Cartwright, East Sooke, B.C.

NICE, CLEAN SUMMER COTTAGE, partly furnished, on waterfront lot at Tye Beach, just beyond Cordova Bay. Phone E 6756.

QUALICUM BEACH, CLOSE TO SHORE. Furnished cottage, six rooms with bathroom, three bedrooms, extra beds, bedding supplied, kept clean. Information, Charles Forster.

RAINBOW LODGE, ALTA LAKE, B.C.—Victoria residents will find a new zest in life; new invigoration, in the bracing mountain air, 2,200 feet altitude. You may enjoy healthful sports; riding, fishing, swimming, tennis and dancing. Choice of room or sleeping cabin. Reached by Union Steamships and P.G.E. Railway through a scenic wonderland. Round trip $4.85. Reduced rates. Alexander Philip, Prop.

RAINBOW BEACH CAMP, SALTSPRING Island, extensive and secluded, cottages, cabins, boats. Address Layard, Ganges P.O., phone 8M.

SUMMER ACCOMMODATION FOR RENT—To rent, for June, July, August, well-furnished modern bungalow, standing in three acres, unusual garden; 4 bed, 2 reception, sunroom with Vita glass, 2 lavatories; garage; electric light; 5 min. from sea, and hotel with excellent tennis courts. On main oiled road. Apply Inglis, Ganges, B.C.

SUMMER COTTAGES AT DEEP COVE; also spacious tenting grounds. Good fishing, boats for hire. Mrs. C. Moses, Sidney, B.C. Phone 20X Sidney.

SHAWNIGAN — THREE-ROOMED FURnished camp; rent $35.00. Westendale, 1188 Yates.

SHAWNIGAN LAKE—FOR SALE, FOUR-room house, with garage and boathouse, 80 feet lake frontage. Reasonable terms. Box 7445, Colonist.

TWO-ROOMED COTTAGE, WATERfront, Mt. Douglas. Phone Albion 4F.

$50.00 — WEST ARM, SHAWNIGAN Lake, well-planned Summer home in secluded location. Fireplace in living-room; bath, basin and sink with running water; two bedrooms and large sleeping porch; boathouse. Royal Trust Co.

LANGFORD LAKE

$900—FOUR-ROOM FURNISHED COTtage, on large lot, with nice sandy beach.

$1500—FOUR-ROOM COTTAGE, with two sleeping porches. Electric light, city water. Sandy beach.

W. J. GILLILAND & CO.
408 Sayward Bldg. Phone G 5741

62 NURSING AND CONVALESCENT HOME

PRIVATE CONVALESCENT HOME, 1824 24th N., Seattle, Wash. East 7988. A. Donahoe.

SUNHILL SANATORIUM — CURATIVE convalescent. Diet a specialty. Swedish massage. E 5021.

63 POULTRY AND LIVESTOCK

63A POULTRY AND SUPPLIES

SALE—BREEDING PEN, BUFF ORPINGtons, cheap. E 8978.

30 WHITE WYANDOTTE PULLETS, 3 months. 3142 Admirals Road, Burnside.

HATCHING EGGS

R.I.R. AND SUSSEX SETTINGS, $1.00. Pekin duck, 10c each. Jack, phone 21M Albion.

63C CATTLE

FRESH COWS FOR SALE. PHONE Belmont 8L. H. Massey, Parsons Bridge.

FOR SALE—YOUNG JERSEY, THIRD calf; also Jersey-Guernsey, good producer; both fresh. W. J. Davies, Stellys Crossroad, Saanichton.

FOR SALE—COW, FRESH; MILKING 5 gallons; cheap. Also 10 or 12 heifers. F. Hubbard, Burnside at Admirals. E 0858.

63F DOGS

FOR SALE — BOSTON BULL PUPS. Apply 515 Alpha.

FOR SALE — TWO HEALTHY SCOTCH terrier pups, 3½ months old. Apply 1510 Belcher Avenue.

FOR SALE — SMOOTH-HAIRED FOX terriers, well marked. Registered and unregistered. Box 7663, Colonist.

GORDON SETTER PUPS, MALES $10, females $5. 815 Old Esquimalt Road.

TRADE WELL-BRED ENGLISH SETTER, 18 months old, for Scotch terrier puppy. Phone G 5003.

63X MISCELLANEOUS

ABOUT 5 ACRES PASTURE, WITH stream running through, all fenced; old barn; low payment down, 10 years for balance. Box 7622, Colonist.

WANTED — FIVE TONS OF GOOD local potatoes. State price at farm to Box 4671, Colonist.

WANTED—GOOD SINGING CANARY, reasonable. Box 7601, Colonist.

65 AUTOMOBILES

RADIATORS AND FENDERS

AUTO RADIATOR, BODY AND FENDER Specialists. Workmanship that cannot be excelled.
BURGESS BROS.
1300 Quadra Street Empire 8231

65A FOR SALE

AMERICAN COUPE, CASH, PART EXchange small radio. 212 Beverley Apts.

A FEDERAL 3½-TON TRUCK—WE ARE now wrecking this Federal and have all the parts for sale, including wood upright hydraulic hoist, all complete, with pump, etc.; 3½-yard steel dump body; 4-speed amidship transmission. Just the thing if you want to put a compound transmission in your truck; Continental 4-cylinder 4½ x 5¼ motor, a good slow-speed motor, built rugged, suitable for a boat, and all other parts at painless prices.
W. FRANK CAMERON AUTO PARTS
949-953 View Street Phone E 6632

A 1930 GRAHAM PAIGE FOUR-DOOR sedan, $225; 1928 Studebaker sedan, $250; Dodge-Graham 1-1½-ton truck, like new, $250.
We have spare parts for the following late model cars in stock: 1924-30 Buicks, Cadillac, Chevrolet, Chrysler, Dodge, Essex, Model "A" Ford, Hudson, Hupmobile, Jewett, Paige, Pontiac, Reo, Studebaker, Willys-Knight; also a large assortment of truck parts. Engines from $35 up. S. H. tires, all sizes. Batteries, generators, starters.
PACIFIC AUTO WRECKING CO., LTD.
937 View Street Phone E 7821

BEFORE SELLING YOUR CAR, CALL and see us, and be sure of obtaining a fair price for your used car. We have buyers waiting. We will call at your request.
ROYAL SERVICE GARAGE
Phone E 8415 1001 Blanshard Street

FOR SALE — WHIPPET COACH, PURchased new October, 1931. Only run twelve thousand miles; $275. Kent's, 641 Yates Street.

FOR SALE—1927 FORD, WITH RUXstell crank shift. Very reasonable. Apply 1122 Chapman Street.

HUPMOBILE DE LUXE SEDAN, WITH a free-wheeling transmission. A-1 shape, $685. Whippet "4" two-door sedan, rebored, $125. 1929 Chevrolet truck, 1½ tons, $275. A bargain. 1929 Ford, Model "A" 1-ton, $180. 2-ton Dodge with dual pneumatics, four-speed transmission, $500. 1928 Pontiac coach, 250. Clarke's Garage, 931 View.

HAVE ROOSEVELT SEDAN, IN GOOD mechanical order, and $200 cash for coupe. What offer? G arden 2864.

MULLARD'S USED CAR EXCHANGE, 931 Yates Street. Cars bought, sold and exchanged. Phone G 4757.

NEW TRAILER, WELL BUILT, $18.00. Five tires, 24 x 4, equal to new, with tubes and rims, $2.50 each. Repairs, towing. Shelbourne Garage. E 2925.

TODAY'S SPECIAL

PLYMOUTH COUPE, 1930 model, in exceedingly nice condition. Very much below list value $395
CECIL EVE MOTORS, LTD.
Fort and Quadra Streets
Phone E 4168
Pontiac Sales and Service

65 AUTOMOBILES (Continued)

1929 PLYMOUTH SEDAN, lovely shape $325
1930 CHEVROLET COUPE, lovely shape $350
1928 ESSEX SPORT COUPE $275
1928-30 GRAHAM-PAIGE SEDAN $275
1928 HUPMOBILE SEDAN $295
1928 ESSEX SEDAN $265
1927 OLDSMOBILE SEDAN $275
1929 DURANT SIX SEDAN $275
1928 FORD TUDOR SEDAN $195
STAR SPORT TOURING $65
MASTERS MOTOR CO., LTD.
800 Yates Street Phone E 3541

RETREADS BACKED BY A GUARANTEE that means something. Red's Service Station, Pandora and Quadra Streets.

TWO GOOD TRAILERS FOR SALE, cheap. Apply 483 Superior Street.

BEGG MOTOR CO., LTD.

WE have a special buy in a Nash sedan, 1931 model, 8-cylinder, with 6 wire wheels and trunk rack; only run 8,000 miles $995
Dodge and De Soto Dealers
BEGG MOTOR CO., LTD.
G 1144 865 Yates Street

CHEVROLET SPECIALS
1927 CHEVROLET COUPE $175
1926 CHEVROLET ROADSTER $245
1928 CHEVROLET COACH $275
1925 CHEVROLET DELIVERY $195
Will Pay Cash for 1930-31 Light Sedan
JONES BROS.
Used Car Department
Yates and Quadra Sts. Phone E 4021

1928 HARLEY-DAVIDSON MOTORcycle, with licence, $175.00. Has new rings, pins, chains and recent Duco. Best buy in town.
1927 STAR TOURING, new top, curtains and tires, motor like new $85
1927 FORD TUDOR, with Ruckstell axle, new tires and overhauled motor $75
MOTOR INN
Gray Line Bldg., 755 Yates or Johnson Sts.
Open Evenings and Sundays

THE MOTOR HOUSE (VICTORIA) LTD.
$275—NASH SEDAN, 1926.
$260—OLDSMOBILE COACH, 1927.
$250—DURANT SEDAN, 1926.
$225—WHIPPET COACH, 1928.
CHEVROLET DEALERS
Phone E 1107 971 Yates St.

DON'T LET THESE SPECIALS SLIP PAST YOU
FORD 1930 TUDORS, $365 and $395, in excellent condition, with extras.
FORD 1930 roadster, attractive color combination, mechanically perfect $350
FORD 1932 coupe, in new car condition, for $695
NATIONAL MOTOR COMPANY, LTD.
819 Yates Street
G 8177-8

JAMESON MOTORS FOR BEST VALUES IN USED CARS
Cars Going Up—Purchase Before Rise in Price
1931 NASH SMALL 8 COUPE, guaranteed like new $795
1930 DURANT 6 SEDAN, first-class. Reduced to $445
JAMESON MOTORS, LTD.
740 Broughton Street Phone G 1161

1933 STUDEBAKER SEDAN—DE LUXE equipment includes two spare wheels in fender wells, trunk rack, etc. RUN ONLY ABOUT FIFTY MILES. A new current model with all the latest improvements. Your opportunity to secure a new car at a used car price. Don't miss it.
OTHERS $50.00 UP
H. A. DAVIE, LTD.
McLaughlin-Buick Cars—G.M.C. Trucks
860 Yates Street Phone G arden 8154

"If You Got It at Plimley's—It's All Right"
OLDSMOBILE SEDAN $235
CHRYSLER TOURING, glass enclosure $250
PLYMOUTH COUPE $295
Many Others
"Ask Any Plimley Used Car Owner"
THOMAS PLIMLEY, LTD.
1010 Yates St. G arden 7181

1927 ERSKINE SEDAN, GOOD CONdition. Must be seen to be appreciated. $150. Dempster's Garage, 1703 Blanshard St. Phone E 3433.

1926-27 FORD TOURING, HAS JUST been overhauled, valves, ignition, timing, etc.; $65. Phone G 2075.

1929 CHEVROLET SEDAN, GOOD APpearance, $425. Phone G 4931.

65B WANTED

CASH FOR SMALL 4-DOOR SEDAN, year '28 to '30. Phone E 4932, between 8 and 8.

DO YOU WISH TO SELL YOUR CAR for cash? We will display your car in our showroom, advertise, handle the selling, financing and trade-ins for a moderate commission. Car Sales Dept., Jones Bros.' Service Station, Ltd., corner Yates and Quadra. Phone E 4021.

LATE MODEL SMALL CLOSED CARS bought for cash. Thomas Plimley, Ltd., G 7151.

WANTED—LIGHT SEDAN OR COUPE. Must be cheap for cash. Box 7524, Colonist.

WILL EXCHANGE TEN-TUBE VICTOR radio, cost $200, for small car. E 4954.

69 BUSINESS OPPORTUNITIES

BILLIARD-ROOM, COMPLETE; THREE full-size English tables and two pool tables. Good town on Vancouver Island. No competition. Price and rent reasonable. Box 7152, Colonist.

HAVE EXCELLENT PROPOSITION TO submit to party willing to invest $900. Money fully secured. Full interest and bonus. May mean permanent position for investor. Best references given. Apply Box 7584, Colonist.

OLD-ESTABLISHED FUEL BUSINESS. Would consider partnership. $3,500 to $5,000 capital required. Banker's references. Box 7536, Colonist.

OUT-OF-TOWN HOTEL AND AUTO camp; tourist and industrial centre, main highway. This establishment has operated successfully during hard times. Opportunity to step in at end of depression and commencement of tourist business. Box 0034, Colonist.

QUICK SALE—CLEANING AND PRESSing establishment, equipped with Hoffman pressing machine. Good location. Box 7552, Colonist.

ROOMING HOUSE BARGAIN; NEAR Christ Church Cathedral; gas fittings all rooms; central heating; all furnishings in good condition. Low rent. Now full. $750. E 2548. Box 7626, Colonist.

RELIABLE MAN TO TAKE CARE STORE route; distribute and collect; new product; protected territory; earn excellent weekly income. Berland Nut Co., St. Paul, Minn.

SERVICE STATION, ON CORNER WITH heavy traffic. A real opportunity for live man with $1,000 capital. Box 6959, Colonist.

$1500—DOWNTOWN HOTEL BUSIness. Excellent revenue. Low rent.
$60,000—Modern hotel, going concern, old-established business.
1,650—Downtown confectionery, main street, doing good business; living quarters.
825—Downtown confectionery and tobacco business; living quarters. doing well.
8,500—Saanich—Grocery, with modern house, also small house, rented; about one-third acre; well located.
10,000—Saanich—Grocery, including modern buildings and stock.
L. U. CONYERS & CO.
1025 Douglas Street

70 BOATS AND ENGINES

BOAT LUMBER, CEDAR, SPRUCE AND oak stock, low prices. Spruce oars $1.28 per pair, shaped. DALZIEL, G 1422

BOATS OF ALL DESCRIPTIONS BUILT to order. Stephens, Sunnyside Avenue.

FOR SALE—8, 10 AND 12-FT. BOATS. D. Jones, 560 Dallas Road.

To Out-of-Town Subscribers

Out-of-town subscribers who wish to answer advertisements in which only the telephone number of the advertiser is given may mail their replies to The Colonist, and The Colonist will communicate such replies to the advertiser.

70 BOATS AND ENGINES (Continued)

HAVE GOOD SEAWORTHY LAUNCH, accommodate eight persons. Want prospective or pleasure parties. Will go anywhere. Reasonable rates. Box 7463, Colonist.

4-H.P. PACIFIC STANDARD MARINE engine, like new, $95; also small reverse gear, new, $30. Box 7472, Colonist.

18-FT. LAUNCH, CHEAP FOR CASH. Phone G 1282.

71 BUSINESS DIRECTORY

BOOKKEEPING

BOOKKEEPING SERVICE FURNISHED, cost systems established. E 1712.

DYEING AND CLEANING

CITY DYE WORKS — GEO. McCANN, proprietor, 844 Fort St. Phone G 1621.

EMBOSSED STATIONERY

PRIVATE STATIONERY EMBOSSED IN any design or color. The Colonist Commercial Printing Dept., G arden 5341.

FLOOR SURFACING

V. I. HARDWOOD FLOOR CO., 707 Johnson; reduced prices. G 7314.

WESTERN FLOOR, 454 GORGE ROAD. Old or new floors. E 8918.

LAWN MOWERS

A FREE DELIVERY BOTH WAYS. Lawn mowers sharpened, $1.00. Peden Bros., 1410 Douglas St. Phone G 5911.

LITHOGRAPHING

LITHOGRAPHING — LITHOGRAPHING, engraving and embossing. Nothing too large and nothing too small. Your stationery is your advance agent. The Colonist Printing & Publishing Co., Ltd.

PUBLIC STENOGRAPHERS

ETHEL SEYMOUR, 207 CAMPBELL Building, Douglas Street. Phone G arden 2525. Authors' manuscripts, law and general. Strictly confidential.

RAZOR BLADES

RACEHORSES FOR COURSES, BUT Myatt's for shaving all the time. Cost less.

TENNIS RACQUET REPAIRS

HOCKING & FORBES, LTD., TENNIS restringing at $3 and $2. 1008 Douglas Street. Under Sprott-Shaw School.

TENNIS RACQUETS — RESTRINGING from $1.75; single strings from 10c. Peden Bros., 1410 Douglas. G 5911.

WOOD

ALL BEST FIR, DRYLAND, $4.25 CORD; half cord, $2.25. Cedar, big load, $2.00. First growth cordwood, $6.00 cord; half cord, $3.00; special, two weeks. Old John Wood Co., 2510 Douglas Street. E 2742.

ALL FIRST GROWTH DRY CORDwood, 4 ft., $4.00 cord; sawed, 75c. E 7549.

SPECIAL SALE

ALL BEST DRYLAND WOOD, $4.25 cord. Bone dry fir, $5.00. Cedar, $3.00. Phone G 1512; night E 2182.

ALL BEST CORDWOOD, 4-FT., $4.00 cord. White labor. G 2741.

ALL BEST, AND BIG LOAD, CEDAR, $1.75. Dryland, $4.50 cord. E 6722.

CORDWOOD, STOVE LENGTHS, $5.50 cord; two cords, $10.50; 4-ft., $5.50 two cords. Fred Barrett, G 8575 or E 9111.

COOPERAGE WOOD—KINDLING, $2.00; stove wood, $2.50; block, $3.00. G 2341.

CORDWOOD — NO. 1 DOUGLAS FIR, first growth. Apply 2721 Fernwood Road.

CORDWOOD SAWN, CHEAP. 1133 Empress Avenue. Phone E 4570.

CORDWOOD, $5.25; DRY MILLWOOD, $4.50. G 6424; night, E 5934.

A NEW WOOD SERVICE
PUT RIGHT IN YOUR BASEMENT WITHOUT EXTRA CHARGE

DRYLAND millwood, $4.50. Dry cordwood, stove length, $5.50. Phone G 2324.

DRYLAND WOOD, $4.25. CORDWOOD, stove length, $5.50; 2 weeks. E 3344.

FOREST WOOD, 4-FT., $4.50 PER CORD. Stove length, dry, $6.00. Phone G 2054.

INSIDE DRY BLOCKS, $8.00 CORD. Slabwood, dryland, $4.50 cord; 2 cords, $8.80. G 7515.

SHAWNIGAN DOUGLAS FIR WOOD CO. sale agents. 2200 Government. E 2814.

WHITE FUEL CO.—DRY CORDWOOD, 12-in., 16-in., first growth fir. E 7834.

72 PROFESSIONAL DIRECTORY

OSTEOPATHIC PHYSICIANS

DR. VERNON B. TAYLOR, REGIStered and licensed, 405-7-8 Belmont Building. Phone Empire 7322.

76 EXCHANGE—REAL ESTATE

A BUSINESS LOT ON DOUGLAS ST., close to the Hudson's Bay. Exchange for small bungalow. 1609 Gladstone Ave.

ATTRACTIVE SIX-ROOM BUNGALOW. Five acres land, fruit trees, berries, chicken houses, other buildings. Excellent condition. Ideal for fruit or poultry. Ten miles from City Hall. Would consider smaller place, near town. Owner, Box 7682, Colonist.

EXCHANGE MODERN 8-ROOM HOUSE, high location, clear title, for farm or acreage, value $3,000. Box 7512, Colonist.

EXCHANGE REGINA PROPERTY, TWO houses, duplex, value $5,000, mortgage about $2,100, for Victoria bungalow, sacrifice. Box 7531, Colonist.

MODERN 6 AND 2-ROOM HOUSES, IN Vancouver, for something similar in Victoria or Saanich. Box 7634, Colonist.

NEARLY NEW SIX-ROOM HOUSE; TWO large sleeping porches; in charming secluded garden; lot 100 ft. by 110 ft., in nice district; for few acres and house, near or on salt waterfront, few miles out. Or for sale, cash, cheap. Box 7598, Colonist.

SEASIDE RESORT, NEAR CITY, TEA rooms, dance hall, store, all modern facilities, fully equipped. Would accept modern bungalow as part payment. Box 7539, Colonist.

TWO-FAMILY HOUSE, GOOD LOCAtion; ten rooms, two bathrooms, basement, furnace, garage, etc. Owner wants Alberta farm.
THE CITY BROKERAGE
1009 Blanshard St. Phone G 5022

VANCOUVER LOTS, ASSESSED AT $1,320, on paved street, opposite C.P.R. golf course. Will exchange for small acreage, Saanich Peninsula. Full particulars, Box 7568, Colonist.

WANTED—5 TO 7 ACRES, SAANICH Peninsula, improved preferred. Will exchange clear-title highway property and 1½ acres, close Seattle, or 4-room rented home and land on highway. Full particulars, Box 7587, Colonist.

WHITTIER AVENUE—6-ROOM BUNGAlow. Exchange for city bungalow. G 2778.

6-ROOM BUNGALOW, FULL BASEMENT, furnace (clear title).
7-ROOM SEMI-BUNGALOW, OAK floors, furnace; good lot.
7 ROOMS, NEWLY PAINTED AND decorated.
10 ACRES OF WELL LOCATED LAND with good sea view.
Will exchange any one of the above properties on reasonable terms.
J. N. HOLLAND 208 PEMBERTON BLK.

311 ACRES IN GOOD FARMING COUNtry, near Smithers, B.C. River and rail through place. Has been farmed and partly fenced. Clear title. Trade for local property. Box 6989, Colonist.

78 HOUSES FOR SALE

A CHOICE WATERFRONT PROPERTY—Within three miles of city. Look this over. Nice modern bungalow, with every convenience, yet enjoying quiet, rural isolated surroundings. Very large lot, garden all planted; fronting on water, offering excellent boating and fishing. Owner needs money, and sacrifices at $1,800, with some terms.

OVERLOOKING BEAUTIFUL GORGE waters—In low-tax area, a well-built stucco bungalow, with open fire and hardwood floors in bright living-room, dinette, Dutch kitchen, three-piece bath, two bedrooms with closets; basement, furnace and garage. Exceptional value at $3,000, on terms of $500 down, with balance monthly to suit purchaser.

A CHARMING RESIDENCE ON HALF acre, garden, tennis court; situated Mount Tolmie district. Well-built seven-room home of stucco exterior; full basement, furnace; garage. Well appointed. Some terms at the greatly reduced figure of $5,300. Phone for appointment to view.
ROSEVEAR & GORDOON
Phone G 6041 110 Union Bldg.

A BARGAIN — FIVE-ROOMED HOUSE, close in, no car fare; fine shape, good floors; worth $2,000, sell for $800 cash, or would rent. E 3063.

SPLENDID BUY IN VICTORIA WEST

A 1½-STORY FRAME HOUSE, WITH full basement and a good lot with lawn, garden and fruit trees. This home is in A-1 condition and has 2 bedrooms besides the main rooms. Also a garage. Can be purchased, on terms, at $1,800, or at $1,500 for all cash.
MARA, JONES & CO., LTD.
1212 Broad Street Phone E 3623

A HOME FOR THE WISE ONE—OWNER leaving for the East offers his home at a sacrifice. This house has just been reconditioned inside and out. Situated on high North Quadra. Fruit trees. Full price $3,750. Alder & Sons, Ltd., 215 Central Bldg. E 8341.

A SAANICH HOME

ALMOST 2-3 of an acre and four-roomed solid bungalow with modern plumbing fixtures, basement. Fine garden soil with fruits, etc. Very attractive for $2000
Terms arranged.
JOSEPH C. BRIDGMAN
604 Broughton St. Established 1858
Albert Burdon, Real Estate Dept.

SUMMER HOME on SHAWNIGAN LAKE

BEAUTIFULLY SITUATED on the north end, with southern aspect, and commanding a full view of this lovely lake.
TWO LARGE LOTS
with 114 ft. of beach frontage. All fenced. Nicely treed, and has gentle slope to waterfront. Cement retaining wall. Boat landing, etc.
FIVE-ROOM COTTAGE
Well built and attractively finished. Has two cosy cabins underneath main floor; large living-room with open fireplace; spacious veranda. Also a well-constructed hut of one large room. Double garage. Electric pump for water supply. Water-flush lavatory, septic tank. Cottage and cabins.
COMFORTABLY FURNISHED
Including electric refrigerator, electric stove, etc., and boat.
Price, complete $3000

SUBURBAN HOME
NEW SIX-ROOM STUCCO BUNGALOW

BEST of material and construction; exceptionally well planned, affording the maximum sunshine to all rooms. A few special features include: Well-laid hardwood floors; efficient hot-water heating system; casement windows with leaded lights; unique electric fixtures; large living-room (15 ft. x 20 ft.), with open fireplace; tiled bathroom, set-in bath, etc.; cedar-lined cupboard; extra toilet and washroom; modern kitchen with Rockgas range, water heater and all accessories.
PICTURESQUE GROUNDS
All fenced and laid out with rockeries, lawns and nice shade trees. Large garage with concrete floor.
This property is beautifully situated, about four miles from centre of Victoria, and only a few minutes by motor to Uplands golf course and Cadboro Bay bathing beach. Amidst natural surroundings and healthy atmosphere. The ideal little home. Sale price $5500
SWINERTON & MUSGRAVE, LIMITED
620 Broughton Street

BEST BUY IN NORTH QUADRA DIStrict—Five-roomed house, in first-class condition, basement, garage, etc., on three large lots; $4,500, $1,000 cash, balance $50 a month, including interest, from owner. Box 7592, Colonist.

COWICHAN BAY WATERFRONT

COMFORTABLE, WELL-BUILT AND well-finished house, with fine view, on elevated point, in five acres of land, mostly cleared and low lying, having 800 feet of waterfrontage on Cowichan Bay. Chicken house for 200 birds, garage, boathouse, pumphouse. Excellent water supply. Price $3150
CROSS & CO.
Belmont House Opposite P.O.

FOUR-MILE CIRCLE—4¼ acres of choice land, 1¼ in logans, small orchard, bungalow and garage. Sacrificed at
$2500
ON TERMS
THE CITY BROKERAGE
1009 Blanshard St. Phone G 5022

FOR SALE—MODERN FIVE-ROOM BUNgalow, James Bay, near car and sea; $1,600. Box 7673, Colonist.

GARDEN LOVERS — SHELTERED waterfront home, 332 King George Terrace, Oak Bay.

GORGE DISTRICT—FOUR ROOMS AND bath, fully modern, new; garage, etc. $2,600. Will rent, $23.50. See it. E 7959.

HOUSES BUILT ON EXCEPTIONALLY easy payment plan, low interest. Would consider part trade. Craftsmen's Co-operative Association, 1009 Broad, E 2184.

HOME BUILDERS

HERE is your opportunity. New homes and alterations have never been cheaper.
CENTRAL CONSTRUCTION CO.
Phone E 3432 2135 Central Ave.

HOUSES BUILT ON INSTALLMENT plan. D. H. Bale, Contractor, Fort and Stadacona.

MOUNT TOLMIE — 5 ROOMS, SEPTIC tank, cement sidewalks, garage; $950.00. Owner, 3002 Scott Street.

NEW THREE-ROOMED HOUSE, MODern plumbing, pantry, basement; fenced lot; just outside city, Saanich. Apply Box 7573, Colonist.

NEW 5-ROOM STUCCO BUNGALOW, complete, $2,650. Phone G 5750.

A HOME YOU WILL LOVE

ONE which is in perfect condition. Within the city. Convenient to transportation.
A CHARMING BUNGALOW
With six rooms on one floor. Full cement basement. Barrett roofing, tubs, furnace.
Large Granite Fireplace.
Unusually fine garden. Park-like outlook.
Can Be Yours
Complete with electric stove, linoleums, blinds and lighting fixtures, for
EXCLUSIVE LISTING $3650
Mr. Hirst will show you its many Appealing Features
THE GRIFFITH CO. 612 VIEW ST.

OAK BAY — REDUCED TO $1,000 FOR cash (net)—Five-room bungalow, large lot, adjoins Victoria Avenue. 2136 McLaren, or write Layard, Ganges. Phone 8M.

OWN YOUR OWN HOME BEFORE IT IS too late to buy at today's rock-bottom prices. We offer this supreme bargain, 452 Moss Street, a fine, commodious home, newly decorated throughout, ready to move in without a cent of extra expense. See for yourself what an excellent home you can purchase today for only
$2650
LEIGH REAL ESTATE & BUILDING, LTD.
202 Pemberton Bldg. Empire 9042

OAK BAY JUNCTION
Heavy Sacrifice—Immediate Possession
Well Worth $4,800—Reduced to $2,800

SEVEN-ROOMED RESIDENCE, excellent condition, three-piece bathroom, extra lavatory, large open fireplace; high basement, cemented; hot-air furnace. Requires only $750 cash, balance on reasonable terms. Owner leaving for California requires quick action.
H. G. DALBY & CO., LTD.
634 View Street, Opposite Spencer's

STUCCO BUNGALOW AND BEAUTIFUL garden. Best cash offer accepted. 1924 Davie Street, city.

78 HOUSES FOR SALE (Continued)

Established 1863

LARGE OAK BAY BUNGALOW

A FINE, spacious dwelling, size about 40 x 50, with an 8-ft. veranda running whole width of house. It has a concrete floor. Living-room about 18 x 22, opening into a large hall, off which is a den with cut stone fireplace. Fine dining-room, all woodwork sandpapered; oak floors; expensive electric light fittings. Two large bedrooms, tiled bathroom, and a maid's room off kitchen. High basement; hot-water furnace. TWO TREED LOTS. Situated on one of the nicest streets in Oak Bay. Cost over $10,000.
The price today is only $5500

$1450 BUYS 8-room bungalow, 3-piece bathroom; garage; cement walks; bearing fruit trees; lot 60 x 130. Saanich, off Burnside.

$3500 FOR nice 7-room house, situated in very nice location, Oak Bay. Bus passes the door. Close to Monterey School. Contains nice hall, large living-room with fireplace, bright dining-room, 1 bedroom, kitchen and pantry, and 3 bedrooms upstairs. Cement basement, new furnace, garage, good lot, a few fruit trees.

WATERFRONT

NEAR MACAULEY GOLF LINKS—Beautiful half-acre lots, well treed, some with nice little beaches, sheltered location. These are offered at the very low price of $650 to $850 each.

GORGE ARM, near Craigflower Bridge—FOUR-ACRE PLOT, 200 feet of waterfrontage, nicely treed. Priced at $300 per acre. Will sell half. Last block left in this district.
THE B.C. LAND & INVESTMENT AGENCY, LTD.
922 Government Street G 4115

SUPERIOR STUCCO HOME, OAK BAY. Automatic heating. A gift for quick sale. Leaving Victoria. Box 7227, Colonist.

SNAP—NEAR SEA AND GOLF LINKS—Completely furnished modern bungalow of 8 rooms; large sunroom. Full price, including everything, $2,200. Cash $700, balance at $20 per month, without interest. Box 7620, Colonist.

NOTICE
PRICE RESTORATION
Owner Notifies Price to Be $8,000
AFTER JUNE FIRST
May we advise you to see this
QUADRA HEIGHTS HOME?

SPACIOUS drawing-room, granite fireplace, large dining-room, three bedrooms, kitchen, roomy bathroom; high basement and garage.
HOT-WATER HEATING
Beautiful rock garden and lawns. Expensive shrubs, plants and bulbs.
Property cost owner $10,000
YOURS TODAY AT $6,500
(Immediate action saves you $1,500)
See Mr. Hirst at once.
THE GRIFFITH CO., 612 View St.

TO CLOSE ESTATE — DELIGHTFUL waterfront house. Three bedrooms, living-room with fireplace, basement. Boathouse. Cemented well with pump. Garage. Nicely treed. Excellent boating, bathing and fishing. Only $2,750.

CHOICE OAK BAY LOT, near Beach Drive; 70 ft. frontage. A gift at $485.
OLIVER, STEWART CLARK & CO., LTD.
640 Fort St. Phone E 5041

THE BEST SECURITY ON EARTH IS A home. Practically new four-room modern bungalow, full basement. Lovely yard. In Oak Bay's finest residential district. Easy terms, $3,150. Alder & Sons, Ltd., 215 Central Bldg. E 8341.

WE ARE INSTRUCTED BY A CALIfornia client, who is the owner of a beautiful home in a close-in select residential district, to sell the property at a greatly reduced figure as ready cash is badly needed. The dwelling contains all of the latest improvements, including hardwood floors, etc. If you are seeking a really good home at low cost, see our Mr. Landsberg for further details. Empire Realty Co., Ltd., 1008 Broad Street.

MODERN SIX-ROOM OAK BAY BUNGALOW
Small Cash Payment of $250

THIS ATTRACTIVE CREAM STUCCO bungalow is situated on Victoria Avenue, just south of McNeil, where bus passes every twenty minutes. Full cement basement with garage space. Hall, living and dining-room have hardwood floors, rest are No. 1 edge grain. Wash tubs in basement. All rooms are bright. Front and back fenced and all ground in lawn and garden. Price includes electric light fixtures, blinds, linoleum. Lovely front porch, also latticed-in porch at rear. Bathroom with built-in tub and shower. Only one window in house faces north. $250 cash and balance arranged will buy this very desirable bungalow.
PRICE
$4225
Apply to Suite 22, Winch Building

$1800—HOUSE OF EIGHT ROOMS, on Stanley Avenue, with five bedrooms, two bathrooms, three fireplaces, gas furnace in cellar. Now vacant.

$1800—HOUSE of ten rooms, on Government Street, near Dallas Road, with two bathrooms, two entrances; gas installed on each floor; several fireplaces.
THE ROYAL TRUST COMPANY
Real Estate Dept.
1202 Government Street E 4126

$100 CASH, BALANCE AS RENT, buys five-room bungalow and an acre of ground, just outside city limits. Lovely high location, close to bus. Good outbuildings for chickens. This is a chance for you to work in town; get your living in the country. Total price $1650
GEORGE RANDALL
1302 Douglas St. Phone G 7241

$4000—OAK BAY—BEAUTIFUL NEW stucco bungalow, on paved and boulevarded street. This house is exceptionally well finished and must be seen to be appreciated. Large living-room with lovely tiled fireplace and hardwood floor, two bright, spacious bedrooms; kitchen, tiled sink, lots of cupboard space, very attractive breakfast nook, full-size cement basement, furnace, laundry trays; garage. Price includes new kitchen range, blinds, lino, curtain rods, electric fixtures. L. U. Conyers & Co., 1025 Douglas Street.

$1500—CLOSE IN—ROOMING HOUSE bargain, consisting of 46 rooms in suites and single rooms; 36 rooms nicely furnished. Rent only $75 per month, including water. A nice, clean business, showing good returns. Inspection by appointment only.

$1500 OR NEAR OFFER for waterfront residence of six rooms, modern, with full cement basement and garage. Some fruit trees and good lawn in front, with gentle slope to beautiful sandy beach. A little tidying up will make this a nice home. Only seven miles from Victoria. Low taxes.

$3000 TERMS, or less for cash—Nearly six acres of excellent bottom land, with six-room modern bungalow, in splendid condition; also small barn and other buildings. Situated close to city, with light and water. Bus passes property. Low taxes. A genuine snap.
E. E. HEATH
625 Yates Street Phone E 4041

P. R. BROWN & SONS, LTD.

$650—CAREY ROAD DISTRICT—TWO good lots and well-built garage, now occupied as a temporary home; city water and electric light. Taxes $11. TERMS.

$950—JUST OFF NORTH QUADRA—Six-room cottage and nearly ½ acre of land; bathroom, basement; garage, etc. Saanich taxes.

$1000—ESQUIMALT WATERFRONT—Two lots with waterfrontage and semi-bungalow of 8 rooms, in perfect condition. Price now cut into half for quick sale.

$3500—ABOUT 5 ACRES OF LAND, practically all cleared, and comfortable home, containing large living-room with open fireplace, kitchen, two bedrooms, 3-piece bathroom and pantry, also two additional bedrooms upstairs. Electric light, telephone. Splendid well with easy pump arrangement for supplying house with water. Chicken houses, young orchard, etc. This is a very attractive-looking property. The house stands in a little grove of trees and is approached by a short drive. Owner will sell outright or trade for a smaller place in city or outside.
P. R. BROWN & SONS, LTD.
1112 Broad Street Phone G 7171

5-ROOM STUCCO BUNGALOW. MUST be sold. Splendid location and every convenience. Offers considered. 80 Boyd Street. E 7972.

79 WANTED TO BUY—HOUSES

WANTED — 5-ROOM MODERN BUNGAlow, Oak Bay. Cash. What offers? E 1187.

WANTED — SIX OR SEVEN-ROOMED hot-water heated semi-bungalow, on which eight-cylinder sedan, in perfect condition, would be accepted as first payment. Box 7568, Colonist.

80 PROPERTY FOR SALE

EAST SIDE OF SHAWNIGAN LAKE, fine waterfront lot, cleared; ideal for building or camp site. Price $60.00. Apply 635 Johnson Street or phone E 7012.

OAK BAY LOTS
To Close an Estate

ON ST. ANN STREET—Local improvements, including boulevards, cement sidewalks, hard-surfaced roadway, all paid for. Three lots in grass, no rock, facing west, for sale at ridiculous price of $450 each. Price includes 1933 taxes, which are paid.
ALFRED CARMICHAEL & CO., LTD.
1210 Broad St.

SOME REMARKABLY GOOD OFFERINGS in residential and agricultural property in the Cowichan District for sale.

SUMMER COTTAGES to rent at Cowichan Bay and Mill Bay.
C. WALLICH
Real Estate and Insurance Agent
Cowichan Station, E. & N. Railway

80C OAK BAY

SPLENDID BUILDING LOT, JUST OFF Beach Drive, 150 x 70 ft. G 3950.

81 PROPERTY WANTED

THREE TO FOUR-ROOMED HOUSE. Cloverdale, around $600. Box 7558, Colonist.

82 ACREAGE FOR SALE

HAPPY VALLEY FARM

AS A GOING CONCERN WILL SELL OR trade 69 acres. Comfortable dwelling of 7 rooms, modern plumbing. Good outbuildings. Cattle, team and implements, lock, stock and barrel. Living creek. Will accept a bungalow as part payment. Robert Grubb & Co., 212 Sayward Building, Victoria.

BARGAIN IN ACREAGE AT ROYAL OAK

OLD COUNTRY OWNER offers twenty acres, consisting of five acres in grass, balance lightly timbered, some rock; excellent water supply, also light and phone. All fenced, with main road frontage. Concrete foundations are in for dwelling. Only outbuilding is large chicken house. Price of $1,850, on terms of $500 cash and balance can be paid on rental basis.
JOHN GREENWOOD
Bank of Toronto Bldg., 1405 Douglas St.

NOW OFFERED AT LESS THAN ONE-HALF OF ORIGINAL PRICE

PROSPECT LAKE DISTRICT—About 25 acres first-class land, with from 8 to 10 acres cleared. Comfortable home of 8 rooms; good barn; orchard and never-failing well. Price for the whole property, $5,800 (on terms), or owner would sell part, if desired.
P. R. BROWN & SONS, LTD.
1112 Broad St. Phone G 7171

SOOKE—GOOD WATERFRONT ACREage; bargain price; road and telephone through property; clear title. Box 7658, Colonist.

SHAWNIGAN LAKE WATERFRONT, about 7 acres, 2 cleared; 1½-story house and boathouse. Includes furniture. Good land for vegetables, etc. $3000

SEAFRONT, 8 ACRES, 4 IN ORCHARD, 40 young fruit trees; water laid in house; 1 mile to bus; 1½-story 8-room house, barn and other buildings. (Terms) $3000
Saanich and Oak Bay Houses for Sale or Rent
BRANSON INVESTMENT CO., LTD.
514 View St. Phone G 4121

FINE PASTURE LAND

WE HAVE TWO HUNDRED ACRES ON the Main Highway, this side of Sidney, which will make fine pasturage for cows. It consists of small patches of timber and bush, with glades and cleared spaces throughout. Soil is drought-resisting. Well water easily struck. For sale in parcels of ten acres or more at $50 per acre.
THE ROYAL TRUST COMPANY
Real Estate Department

BEAUTIFUL WATERFRONT PROPERTY

183 ACRES HAVING NEARLY HALF-mile of beach; about fifty acres excellent meadow land, cleared and fenced, balance in timber. Well-built and charmingly situated bungalow of six rooms, with all modern conveniences; barn, poultry houses, etc. Taxes only $50.00. We want an offer for all or part of this choice property. Come in and get full particulars from Mr. Morton, at 130 Pemberton Bldg.

85 FARMS FOR SALE

BEST BUY IN LANGFORD—3¼ ACRES, home and lots of good wood; ideal for chickens; from owner. Box 7594, Colonist.

FARM OF 80 ACRES, 3 MILES FROM Victoria: 25 acres wheat seeded to timothy and clover, rest pasture; beautifully treed; cottage, farm buildings, light, water, phone. Will offer in smaller portions or lease. Glendinning Farm, Blenkinsop Road.

87 FARMS WANTED

RANCH WANTED—FIVE TO TEN ACRES small fruits; good house, about four rooms. State lowest price for all cash. Box 7632, Colonist.

4 TO 8 ACRES, GOOD SOIL, CITY water, electric light. Small house. Box 7681, Colonist.

TENDERS FOR DREDGING

Sealed tenders addressed to the undersigned and endorsed "Tender for Dredging, Fraser River, North Arm, B.C.," will be received until 12 o'clock noon (daylight saving), Tuesday, June 13, 1933.

Tenders will not be considered unless made on the forms supplied by the Department and in accordance with the conditions set forth therein.

Combined specification and form of tender can be obtained on application to the undersigned, also at the office of the District Engineer, Post Office Building, New Westminster, B.C.

Tenders must include the towing of the plant to and from the work.

The dredges and other plant which are intended to be employed on this work shall have been duly registered in Canada on or before the thirty-first day of December, 1929, or shall have been constructed and registered in Canada since the said date.

Each tender must be accompanied by a certified cheque on a chartered bank in Canada, made payable to the order of the Honorable the Minister of Public Works equal to 5 per cent of the amount of the tender, or Bearer Bonds of the Dominion of Canada or of the Canadian National Railway Company and its constituent Companies unconditionally guaranteed as to principal and interest by the Dominion of Canada, or the aforementioned bonds and a certified cheque if required to make up an odd amount. In no case shall the security deposit be less than $500.00.

By order,
N. DESJARDINS,
Secretary.

Department of Public Works,
Ottawa, May 22, 1933.

WATERFRONT LOTS

And cheap acreage in Esquimalt district. City water and low taxes. We can probably satisfy your requirements.
A. S. BARTON
E 6841 110 Pemberton Bldg.

FOR RENT
JUNE, JULY AND AUGUST
Fully furnished nine-room modern house on Beach Drive, facing golf links. Three bedrooms, electric stove, Oil-O-Matic, garage, etc.
WISE & CO., LTD.
Phone E 7811 100 Pemberton Bldg.

SAANICH

1¼ ACRES, N. QUADRA ST., with a few oaks $875

5½ ACRES, KEATING; 1½ acres cleared. Three rooms, wired, plastered, open fire. Few fruit trees. Sell or trade for bungalow, Quadra or Gorge $2500

6½ ACRES; three cleared; spring; for $500

4½ ACRES, cultivated. Three miles $1350

3 ACRES, cultivated; four rooms, etc. Four miles $2350

5 ACRES, Gordon Head; cultivated. Five rooms, outbuildings. City water, light and phone $2500

4¼ ACRES. Five-room bungalow, water piped in house. All kinds of fruit, logans, straws, chicken house, vegetables and flowers. Electric light, etc. $2800

¼-ACRE LOTS, best of soil, only $175

$10.00 cash, $5.00 per month.

Arthur E. Haynes Ltd.

Very Attractive
A fine home of six rooms, in A1 condition. Three bedrooms, two toilets, nice living-room; cement basement, hot-air heating. Two lots in lovely lawn. Garden and fruit trees. Very convenient to city and school. Price $2650

High and Healthy
Good eight-roomed house, in splendid condition. Four bedrooms, fine large living-room, den with fireplace; cement basement, furnace. Quiet street. Convenient to Victoria College. Price $3500

"WORTH SEEING"
2515 ASQUITH STREET
New Stucco Bungalow
To be sold for the very low price of $2,875, to satisfy claims against it. Easy terms can be given.

Towner Park Seafront Sites No Cash Payment
We have personally inspected this very choice area. See the maps and details at our office.

Malahat District
34 Acres. About six under cultivation. Partly furnished five-roomed bungalow with three-piece bathroom. Also a four-roomed cottage, rented. Barn, poultry houses, brooder houses, etc. Thirty-five young fruit trees. For quick sale $2000

Shawnigan Lake
Nice four-roomed cottage on waterfront. Price only $750
Or near offer.

Lovely Sproat Lake
138 Acres, half mile of lakefront. Good road access. Creek through property. Would make excellent subdivision. Price for immediate sale $1500

Cadboro Bay
Two-roomed cottage, veranda. City water. Partly furnished. Fruit trees. Price $450

Seafront Country Homesite
12 Acres, well treed. Easterly slope. Superb views. Good road access. Adjoining land held at $250 per acre. For quick sale $750

7 Roomed House, $950
Modern plumbing, open fireplace! Large lot, on street car line. Bearing fruit. Terms.

8 Acre Mixed Farm, $3750
Going Concern. Six rooms, plumbing. Barn, 60 x 30. Chicken houses for 400. Cottage. Double garage; 55 bearing sweet cherries. Ample water. All chickens, goats, car, furniture, tools. Taxes, $21.50. Reduced to sacrifice this week $3750

Secluded Waterfront, $1275
Cottage. Saanich taxes. Nice garden, fruit. Furniture, boats, etc.

Saanich House Bargain Just Outside City, $1500
Five rooms. Modern bathroom. Cement walks. Lovely garden. Productive orchard, best varieties. Taxes, $13.

Dairy Farm, Snap $2100
Five acres, black soil, ample water. Eight-roomed house. Cement basement. Inspected barn for 7 cows. Taxes, $18. $450 down.

4 Acres and Tea Rooms, $950

Seafront, 7 Acres, $1250
All Cleared, Fenced. Saanich Taxes.

Pemberton & Son
Established 1887
625 Fort Street Phone G 8124

That Beautiful Residence
1360 ST. PATRICK STREET
OAK BAY
Belonging to Colonel Meares, who has left for England. Contains large living-room with expensive tiled fireplace; dining-room, breakfast-room, up-to-date kitchen and pantry. Two bedrooms and tiled bathroom. Upstairs, two bedrooms, one with fireplace. Hardwood floors. Bedroom in basement. Oil-o-matic burner. Beautiful grounds.
Make an early appointment to view this lovely home. The house will be open for inspection today (Sunday) between 1 and 3 o'clock. The price has been reduced to $6300
Pemberton & Son
625 Fort Street Phone G 8124

OAK BAY
$1750
1555 Hampshire Road
Six-room fully modern home, in excellent location. Full cement basement, furnace and garage. Attractive lot, well treed with fruit trees, shrubs and berry bushes. Low taxes. Interior newly decorated. $750 cash will handle. An absolute bargain.
A. A. MEHAREY & CO.
624 Fort St. E 1187
Real Estate, Insurance, Stocks, Bonds

Announcement
Pemberton & Son have received instructions from the executors to sell that fine residence and lovely grounds belonging to the late Mistress L. H. Solly, 516 Rupert Street (near Beacon Hill Park).
Contains large drawing-room, dining-room, beautiful library, four bedrooms and sleeping porch, hot-water heating, hardwood floors, etc.
The value of the house is placed at $12,000. To close up the estate quickly, the price is now $5500
For Further Particulars Apply
Pemberton & Son
625 Fort St. Phone G 8124

Must Be Sold to Settle Estate
853 PRINCESS AVENUE, $1600
6-Room Semi-Bungalow, full cement basement, furnace. Close to Quadra and park. Ideal close-in location, worth $1,000 more than asked. Easy terms.
863 CRAIGFLOWER ROAD, $1300
8-Room House, nice family home, in good condition. Close to schools. A wonderful buy, with $300 cash and balance as rent.
Exclusively by
W. J. GILLILAND & CO.
408 Sayward Bldg. G 5741

GOOD BUYING
Several Large Houses, Suitable for Rooming or Boarding Houses, on Easy Terms
James Bay—Eleven rooms, well located $2750
James Bay—Ten rooms, furnace, cement basement $2650
Offers wanted on two others, one of sixteen rooms and the other of nine rooms.
Full particulars on request.
Heisterman, Forman & Co.
608 View Street

BARGAINS
In Desirable Oak Bay Lots
Newport Avenue, opposite Golf Links, 60 x 150 ...... $600.00
Oliver Street and St. Patrick Street, between Central and Beach Drive. A number of lots at ...... $200.00 each
St. David Street, 4 lots at $300.00 each
Central Avenue, 3 lots at $150.00 each
These are excellent lots, and at these prices afford an opportunity to purchase at low prices.
KER & STEPHENSON, LTD.
Real Estate and Insurance Agents
1205 Government St. Phone G 4127

BUSINESS OPPORTUNITY
Three-suite apartment and tea-room on city's best beach for sale at a bargain and owner will accept clear-title bungalow as down payment.
TRADES
Six-roomed semi-bungalow, in Oak Bay, in A-1 shape, value $3,100, for 4 rooms near Pembroke Street and Fernwood Road.
NEAR LINKLEAS
Almost new 5-roomed bungalow, value $3,000. Owner wants more expensive one south of avenue and near Oak Bay and Monterey Avenue.
Victoria Homes & Gardens, Ltd.
Col. B. de Moseln Col. G. B. Scott
Real Estate and Insurance
618 Broughton St. Phone E 4104

$1850 OR NEAR OFFER—You can buy a four-room furnished bungalow, with beautiful garden which has taken years of cultivation and care. The owner is going to England, hence the sacrifice.

$2650—A LOVELY OLD ENGLISH COTTAGE in the highest location, North Quadra. Lovely view of surrounding hills and water, sitting in the midst of oak trees, with beautiful natural garden. Five large rooms, modern in every way.

WE ALSO HAVE A WATERFRONT HOME OF SIX ROOMS AT SPECIAL PRICE THIS WEEK FOR QUICK SALE. One acre; five-room bungalow, hot-water heated; good surroundings; to exchange for city property.

$50 CASH, BALANCE $15.00 PER MONTH—You can move into a four-room bungalow, basement; nice garden lot. Why keep on paying rent? Total price $1,350.

George Randall
1302 DOUGLAS PHONE G 7241

Business for Sale Cheap
We have a small business property, well located, which shows a nice turnover. The property is for sale at a bargain, and is being sacrificed by the owner, who is not able to run the place himself. Telephone us for full particulars.

To Rent Unfurnished
Very fine home of seven rooms, in nice location. Rent, $50.00.
Gillespie, Hart & Co.
LIMITED
611 Fort Street Phone G 1181

EXCEPTIONAL OPPORTUNITY
Owner leaving the country will accept any reasonable offer for a modern bungalow located on Pandora boulevards. Clear title.
Phone E 7105

H. W. Bassett Is Contest Winner

Harold W. Bassett, of 1916 Shakespeare Street, is the fortunate Victorian to win a free trip to Japan, China and the Philippine Islands, offered by the Junior Chamber of Commerce for the correct estimate of four-inch nails on display in a jar in a local store during the holiday period. Mr. Bassett guessed correctly that 591 nails were in the jar. The trip includes all expenses paid.

Those counting the estimates were P. E. George, president of the Junior Chamber; Alderman John A. Worthington, D. E. Brake, D. J. Browning, L. F. Osborne, George Beck, F. H. Partridge, Harold Palmer and Frank Timmis.

Toronto Produce

TORONTO, May 27 (CP).—The following quotations on produce, delivered at Toronto, were supplied by the United Farmers' Co-operative Company, today:

Eggs—Extras, 13c; firsts, 11c; seconds (cracked), 9c.

Auction Sale
Monday, May 29th, 1933

Fred Smith & Co.

Auctioneers and Appraisers
1417 BROAD STREET
(Opposite Salvation Army)

AT 1:30 P.M.

Antique and Modern Furniture and Effects

Comprising:

SHERATON COUCH IN ROSEWOOD, KOA MAHOGANY DINING-ROOM SUITE CONSISTING OF AN EXTENSION TABLE, SIX LEAVES, SIX SIDE AND TWO ARM CHAIRS, Craig Piano, Small Library of Books (consisting of 250 volumes), ONE 14-FOOT NEW PICKED CEDAR BOAT, built for outboard motor, absolutely watertight, with steel keel; 2 Radios, 1 Battery and 1 Electric; Sewing Machines, Single and Double Beds, Springs and Mattresses, Dressers and Washstands, Dining-Room Suite, Bookcases, Lloyd Loom, Breakfast Set (comprising table and 4 chairs), Settee, Moffat Electric Range, Kitchen Ranges, Camp Stove, Heaters, Revolving Bookcase, Camp Cots, Springs and Mattresses, Carpets, Linoleum, Easy and other Occasional Chairs, 18 Folding Chairs in sets of six, Mahogany Showcase, Victor Mangle, 2-Burner Oil Stove, Wheelbarrow, Wringer, Baby's Sulky, Perambulator, Kitchen Cupboard, Flower and Pot Stands, and other goods too numerous to mention. Goods received up till 11 o'clock on morning of sale.

Phone G arden 4913

MAYNARD & SONS

Auctioneers and Appraisers

Instructed, we will sell at salesrooms, 731-733 Johnson Street,

Wednesday, 1:30 P.M.

Well - Kept Household Furniture, Chesterfield Suites, White Enamel Combination Gas and Coal Range, Low-Down Toilet, Bath, Etc.

Full Particulars Later

Also at 10:30 in Our Stockyard
Usual Sale of Poultry, Rabbits, Vegetables, 12-Foot Rowboat, Etc.

MAYNARD & SONS
Auction Rooms and Storage Warehouse
731-733 Johnson St. Phone G 5921

MAYNARD & SONS

AUCTIONEERS

QUEENSWOOD HOUSE
ARBUTUS ROAD
(Marine Drive)

PARTIAL PRELIMINARY LIST OF THE

Valuable English Furniture and Furnishings

Of COL. A. A. SHARLAND, to Be Sold by AUCTION on

Thursday and Friday
June 8 and 9, at 2 P.M. Each Day

BEDROOMS

No. 1—Rose self-colored Wilton pile body Carpet, about 107 yards; mahogany two-light counterweight Electrolier, lamps and silk shade; 5-ft. 6-in. mahogany and cane-panelled French Bedstead with box spring and hair mattress; 3-ft. 6-in. antique mahogany bow-fronted Chest of five long Drawers, on bracket supports; 7-ft. mahogany Wardrobe, with winged hanging compartments; 3-ft. mahogany hanging Wardrobe; 3-ft. mahogany dwarf Cupboard; 4-ft. 2-in. antique mahogany and ebony-banded oblong Table on turned and reeded supports; mahogany oval Cheval Mirror on turned supports; mahogany oval swing-frame Toilet Glass on turned supports; 4-ft. 2-in. Rosewood Oblong Table on hexagonal end supports and claw feet; antique mahogany circular trap-top Table, on turned pillar and tripod; 5-ft. Chesterfield Settee with two loose seat cushions in floral cretonne; square-back Divan Chair, upholstered en suite; two mahogany frame-railed back, cane-seated Chairs, etc.

No. 2—Brown self-colored Axminster Carpet, about 22 yards; twin 2-ft. mahogany and inlaid panaled French Bedsteads with W.W. spring and hair mattresses; mahogany and inlaid Bedroom suite, comprising 6-ft. Wardrobe with bevelled mirror panel door, 4-ft. bow-centre kneehole Dressing Table, 4-ft. kneehole Washstand, Pedestal Cupboard and Towel Airer; three-fold Screen with brown cotton panels; 4-ft. Settee in black and gold damask, two loose seat cushions; square tub Chair, upholstered en suite; two mahogany cane-seat Chairs; Mantel Glass in mahogany and inlaid frame.

No. 3—Blue hair Carpet, about 12½ yards; 2-ft. oak railed French Bedstead, combined spring and hair mattress; 2-ft. oak Chest of Drawers; deal-top Pembroke Table; oak open Bookcase; oak swing-frame Toilet Glass; specimen Chest of six Drawers.

No. 4—Blue Axminster self-colored Carpet, about 25 yards; twin 3-ft. oak railed French Bedsteads, with W.W. springs and hair mattresses; oak Bedroom Suite of hanging Wardrobe with mirror door, Dressing Chest, marble-top Washstand, two cane-seat Chairs and four-rail Towel Airer; four-fold Screen; oak Writing Table, fitted drawer, on twisted supports; 4-ft. Settee in cretonne, with two loose cushions, extra floral cretonne covers; square tub Easy Chair with loose seat cushions, etc.

No. 5—Gray self-colored Wilton pile Carpet, about 22 yards; white enameled Bedroom appointments: 3-ft. 9-in. Beaconfield Wardrobe with mirror panel door, 4-ft. Chest of Drawers, 2-ft. 6-in. Dressing Chest, 2-ft. 6-in Washstand with marble top, and other Tables and Chairs to match; 2-ft. W.E. and railed French Bedstead with box spring and hair mattress, etc.

Also the effects in five more Bedrooms, Nursery, Tower House, Dressing-rooms, Kitchens, Pantry, Halls, and a splendid array of Garden Furniture. Upright Piano in Tower room; 8-ft. Sheraton mahogany and satinwood-banded break-front Bookcase; 4-ft. mahogany pedestal Writing Desk; set of four Georgian mahogany Dining Chairs with stuffed seats in tapestry (these in playroom).

The foregoing is only a partial list of some of the feature pieces. Catalogues will be issued the first week in June and will be available at our office upon request.

MAYNARD & SONS
Auctioneers Phone G 5921

MORNING STAR WELL RECEIVED

Stock Is Over-Subscribed Nearly Three Times, Officials Report

Shares in the Morning Star (Fairview) Gold Mines, Limited, have been over-subscribed by nearly three times the amount of the stock offered, it is announced by Colquhoun, de Wolf & Company, Ltd., who sponsored the issue.

The Morning Star Company was incorporated on May 18, after attempts had been made for over thirty-three years to bring the original owners to a satisfactory agreement and consolidate the group of claims.

The Morning Star Mine is situated four miles from Oliver, in the Okanagan Valley. The property was opened up in 1902, and in the three succeeding years net gold production amounting to $54,000 was taken from the surface of the vein.

HOLDS ELEVEN CLAIMS

The property now comprises eleven mineral claims in the Morning Star group and the Silver Crown Mineral claim, all of which are in the Fairview Camp. One of the largest mining companies on the continent owns claims on the outskirts of the Morning Star group.

Engineers' report on the mine states that the main shaft has been sunk to a depth of 350 feet, and the big ore opened up by a drift 215 feet long and a cross-cut at the end of the drift, which exposed a horizontal vein, thirty-four feet wide.

The veins have been exposed by trenches, open-cuts and shafts over a length of 1,400 feet on the Morning Star claim, while the whole vein system has been traced in the surface for two miles.

The west vein has produced satisfactory results, it is stated. A width of thirteen feet on the hanging wall side of the vein shows a value of $13.46 per ton in gold. Lying against the hanging wall in this thirteen-foot section is a width of five feet of $20 ore.

Cost of mining, milling and development in the greater widths is estimated by the company's engineers not to exceed $3.50 per ton.

Store Your Furniture With

Fire-Proof Rooms

Stocker's Security Storage

Phone G8181

Packing, Grating, Movign

McCloy & Co.

Auctioneers

HIGHLY IMPORTANT UPLANDS AUCTION

Tuesday at 10 A.M. and 2 P.M.

At Major Norman's residence, corner Cadboro Bay Road and Lansdowne Avenue

Costly Modern and Antique English

FURNITURE

Valuable Persian Rugs, Baby Grand Piano, Fine China, Richly Cut Glass, Pictures, Books, Irish Linen, Blankets, etc.

(As previously advertised)
On view Monday 10 a.m. to 10 p.m.

Tuesday at 10 a.m.—Garden tools, kitchen and linen.

Tuesday, 2 p.m.—Main furnishings.

Note—Patrons are requested not to park cars in driveway.

Auction Thursday

In Our Large Auction Hall
Corner Pandora Avenue and Blanshard Street

Superior

Furniture

Including nice furnishings from a country residence sold per instructions from A. Nairn Robertson, Esq., barrister, agent for the estate of the late Major Ritchie.

On View Wednesday

Interesting Auction

Of

Valuable Antique

FURNITURE

Costly Persian Rugs, Silver and Sheffield Plate, Antique Glass, Rare Old China, Pictures, etc.

At 721 LINDEN AVENUE

FRIDAY, 1:30 P. M.

Duly instructed by the owner, we will sell by auction as above, including very fine Teheran Sarouk Rug, 14 ft. by 10 ft. 4 in.; large Antique Meshed Rug, 17 ft. 3 in. by 11 ft. 2 in. (from the sacred city of Meshed, home of Omar Khayyam), smaller Ferahan and Mosul Rugs, very fine Deep Pile Indian Jaipur Rug, 15 ft. by 12 ft. 6 in.; Antique Mahogany Dining Table with six Boards, set eight choice Antique Chairs in Blue Repp, small Antique Spanish Mahogany Buffet Sideboard, choice Antique Georgian Mahogany Sarcophagus, or Wine Bin, Antique Cut Glass, Sterling Silver, Antique Sheffield Plate, fine old Cut Glass Lustres, old Brass Work, neat Antique Marquetrie Flower Table, small Antique Trays in Original Petit Point, Antique Rockingham and Worcester China (period 1800), Antique Mahogany Writing Table, magnificent Hand-Carved Floor Lamp, large Embossed Brass Tea Tray, pretty Cloissonne and Satsuma Vases, very choice Pair Antique Empire Gilt Wall Mirrors, Child's Antique Mahogany High Chair, Antique Mahogany Easy and Arm Chairs, Velvet Portieres, Teak Stand, valuable Old Grandfather Clock in profusely Carved Oak Case by Thos. Garner; Antique Italian Console Display Cabinet, Antique Fire Brasses, Kettle Stand, Fire Screens and Coal Scuttle, genuine Indian Incised Bowls, heavy Tiffany Hand-wrought Silved Jug, small Chippendale Pie Crust Table, Antique Mahogany Table and Chair, valuable Antique Mahogany Bedstead with Canopy and Hangings, 4 Antique Mahogany Chairs, Davenport Bed Couch, Chesterfield and Chairs, 2 Walnut Fall-leaf Tables, Antique Rosewood Tip-up Table, Cheval Mirror, Antique Mahogany Chest Drawers, Bed and Table Linen, Monarch Range, Kitchen Furnishings, Wicker Veranda Chairs, Garden Seats and Tools.

On view Thursday afternoon and evening.

McCLOY & CO. Phone E 0022

MINE STOCK PRICES SOAR

Trading Volume at Vancouver Exchange Reaches All-Time Peak

VANCOUVER, May 27 (CP). — Public and private traders crowded into brokerage boardrooms and the floor of the stock exchange as mining stocks, reacting to the inflationary news from Washington, bounded up to new all-time high marks on the Vancouver Stock Exchange today.

Following the trend of Wall Street and Eastern markets, a buying wave swept sales volume up to a record-breaking peak for all time in the history of the Vancouver exchange.

Led by Reno and Meridian, the gold issues surged to new high territory. Extreme gains of 30 to 45 points were cut down substantially in late profit-taking, but the close found the leaders well above the previous day's levels.

Reno, with a turnover of 104,945 shares, firmed up 19 at 2.09, after touching a peak of 2.25. Cariboo Gold, hitting 3.75 shortly after the opening, eased to 3.30 at the close, up 30 from the previous day. Pioneer jumped 45 to 12.25 and Pend Oreille was 19 higher at 1.27. Meridian, which jumped to the front yesterday with a 29-point gain, continued its rapid rise in early trading today, reaching 1.05, but reacted near the close to end the short session at 70, a net advance of 10 points. More than 71,000 shares of the issue changed hands during the abbreviated session.

Other golds advancing two or more points included Bridge River Exploration and Wayside, up 6 each at 63 and 48, respectively; Bridge River Consolidated, up 5 at 50; Gold Belt, 7 higher at 97; Morning Star, up 4 1-2 at 30; Reward, 3 1-2 higher at 18; Premier, up 3 at 75; Noble Five, up 1 1-2 at 17 1-2, and Reeves-McDonald, 2 higher at 25.

Base metals, acting in sympathy with the golds, chalked up more moderate gains. Silvercrest at 6 1-2 was up 2; Whitewater at 15 1-4 was 3 1-4 higher, and Porter-Idaho 2 higher at 13.

Oils were practically neglected. Royalite was up 50 cents at 11.50.

MORNING SALES

Listed Oils

Amalgamated—16,500 at .16.
A P. Consolidated—11,000 at .06½; 14,100 at .07.
C. & E.—1,450 at .66; 3,300 at .67; 50 at .68.
Home Oil—600 at .73.
Mercury—100 at .10½.
McDougall Ex.—1,000 at .05; 2,000 at .05½.
McLeod—100 at .27.
Model—1,200 at .30.
Sterling Pacific—50 at .20; 300 at .23; 500 at .24; 400 at .25; 1,000 at .38.
United—2,000 at .09½.

Unlisted Oils

Crow's Nest—7,000 at .01¾; 3,000 at .01¾.
Eastcrest—300 at .15; 2,000 at .12.
Mayland—100 at .68.
Merland—2,100 at .21; 500 at .21½; 850 at .22; 100 at .23; 500 at .25.
Nordon—2,000 at .11.
Royalite—4 at 11.00; 10 at 12.00.
Bralorne—31 at 7.80; 82 at 7.85; 300 at 7.90; 1 225 at 7.95; 980 at 8.00.

Listed Mines

Bralorne Fractions—2-2 at 7.80; 4-3 at 7.25.
Bridge River Consolidated—16,400 at .50; 500 at .50½; 13,200 at .51; 1,000 at .51½; 7,850 at .52; 5,900 at .53; 500 at .52½; 2,100 at .54; 9,800 at .55; 500 at .56 (b60).
Georgia River—1,000 at .06½; 18,000 at .06¾; 22,800 at .07; 700 at .07¼.
Grandview—9,750 at .07; 1,000 at .07¾; 12,000 at .07½; 500 at .08.
Metaline Metal—3,000 at .05; 3,000 at .05¾; 1,000 at .02½; 3,000 at .05¾; 4,000 at .06.
National Silver—5,000 at .04¼; 29,500 at .04½; 7,000 at .04¾; 8,000 at .04¾; 21,500 at .05.
Pioneer—100 at 12.25; 110 at 12.50.
Premier Border—25,000 at .01¼.
Premier Gold—1,100 at .75; 500 at .75¼; 500 at .72.
Reeves McDonald—1,000 at .35; 400 at .37.
Reno Gold—750 at 2.00; 300 at 3.03; 3,100 at 2.03; 2,700 at 2.04; 8,400 at 2.05; 1,900 at 2.06; 2,300 at 2.07; 3,700 at 2.08; 1,000 at 2.09; 64,045 at 2.10; 100 at 2.11; 2,000 at 2.12; 1,700 at 2.12; 550 at 2.15; 550 at 2.18; 8,050 at 2.20; 800 at 2.21; 1,500 at 2.22; 700 at 2.23; 700 at 2.24; 1,100 at 2.25.
Sherrit Gordon—100 at .80.

Unlisted Mines

B.C. Silver—200 at 1.25.
Big Missouri—1,000 at .30; 2,500 at .31; 500 at .31½; 4,450 at .32; 3,300 at .33; 4,200 at .34; 1,000 at .34½; 7,500 at .35; 500 at .36; 2,000 at .37; 500 at .37½; 500 at .38.
George Copper—200 at .50.
Golconda—100 at .50.
Lucky Jim—800 at .05.
Noble Five—4,600 at .17; 3,800 at .17½; 2,500 at .18; 500 at .18½; 26,450 at .19; 2,500 at .19½; 18,200 at .20.
Pend Oreille—300 at 1.20; 950 at 1.22; 400 at 1.22; 200 at 1.24; 2,450 at 1.26; 100 at 1.27; 300 at 1.30.
Porter Idaho—1,000 at .11½; 3,000 at .13½; 500 at .13; 3,000 at .13¾.
Ruth Hope—2,000 at .05.
Silvercrest — 1,000 at .06¼; 17,500 at .02½; 5,000 at .06¾; 1,000 at .02¾; 23,000 at .06; 500 at .06½.
Wellington—1,000 at .03½; 3,500 at .04.
Whitewater—1,200 at .14; 500 at .14¼; 11,500 at .12; 1,000 at .13¾; 300 at .15½.

Curb Exchange

Barview—1,000 at .01.
Big Slide—10,000 at .07½; 2,500 at .08.
Bridge River Ex.—7,500 at .60; 2,600 at .81; 8,700 at .63; 16,200 at .69; 3,100 at .64; 8,300 at .65.
Burns Mountain—500 at .70; 900 at .75.
Cariboo Gold—1,150 at 2.15; 900 at 2.20; 4,080 at 2.25; 700 at 2.30; 1,800 at 2.30; 1,500 at 2.35; 100 at 2.40; 445 at 3.45; 1,730 at 2.50; 250 at 3.00; 1,200 at 3.75.
Dalhousie Mine—100 at .05½.
Fabran Pete—35,000 at .05.
George Enterprise—3,000 at .04.
Gold Belt—100 at .95; 400 at .97; 1,000 at 1.00.
Meridian—300 at .67; 8,500 at .68; 2,000 at .69; 27,050 at .70; 1,000 at .71; 1,900 at .72; 1,200 at .73; 9,400 at .75; 500 at .84; 2,900 at .85; 1,000 at .86; 500 at .87; 1,300 at .88; 5,000 at .90; 600 at .95; 700 at .96; 8,450 at 1.00; 100 at 1.01; 500 at 1.05.
Morning Star—2,000 at .25; 4,000 at .26; 8,650 at .27; 500 at .28; 2,100 at .29; 16,750 at .30; 5,700 at .31; 1,600 at .32; 100 at .32; 5,100 at .35; 2,100 at .36; 500 at .37; 7,400 at .38; 2,500 at .40; 8,700 at .41.
Native Son—5,500 at .10; 7,000 at .10½; 2,700 at .1.
Nicola Mines—200 at .78; 400 at .80.
Pioneer Extension—1,000 at .60.
Rufus Argenta—500 at .07.
Reward—8,500 at .18; 500 at .17; 21,000 at .17½; 32,600 at .18; 17,600 at .12; 500 at .19½; 1,000 at .20.
Snowflake — 1,000 at .02½; 29,000 at .02¾.
Yankee Belle—500 at .44.
Waverly T.—6,500 at .09; 8,000 at .09½; 10,800 at .09¾; 24,200 at .09¾; 2,900 at .10.
Wayside — 1,000 at .46; 500 at .46½; 2,750 at .47; 17,200 at .48; 500 at .48½; 11,700 at .48; 12,300 at .50; 19,700 at .51; 600 at .52.

Industrials

Coast Breweries—50 at 2.75; 22 at 2.80; 310 at 10.00.
Brewers and Distillers—100 at 1.60.

CANADIAN FUNDS AND POUND GAIN

Cancellation of Gold Clause in U.S. Depresses Dollar Sharply at New York

MONTREAL, May 27 (CP).—As a result of the United States Government's resolution to cancel the gold clause in existing contracts and make public and private obligations payable in legal tender money, the United States dollar declined 1 per cent on Montreal foreign exchanges today.

United States funds dipped sharply at the opening to 13 1-4 per cent premium, but recovered to 14 1-2 near the close. At the end of the session, funds were quoted at 13 1-2 per cent premium.

The pound sterling was buoyant throughout the day. It closed slightly under its high of the day; the last quotation being $4.50 7-8, a gain of 2 5-8 cents. The French franc rose .06 of a cent, at 5.29 cents. With the exception of the Argentina peso and the Brazilian milreis, which followed the downward trend of the American dollar, all foreign currencies advanced.

AT NEW YORK

NEW YORK, May 27 (CP).—Pronounced strength in British currencies marked trading on the foreign exchange here today. The pound sterling jumped 5 1-8 cents, to close at $3.97 1-4, as the United States dollar weakened against all major funds following American declaration to abandon the gold standard by statute.

The Canadian dollar advanced substantially, finishing the day at 88 cents, a gain of 5-8 of 1 per cent over Friday's close. The United States premium declined to 13 3-4 per cent.

Both the Canadian dollar and the pound sterling were in active demand during the short session. Sterling ranged between a low of $3.96 1-2 and a high of $3.98 1-4. The Dominion's currency was practically devoid of fluctuations after its opening spurt.

FINANCIAL MART WEEKLY REVIEW

By ALEX PRINGLE
(Canadian Press Financial Writer)

TORONTO, May 27.—Inflation market drive, now eleven weeks old, steamed along with unabated energy this week, sweeping prices higher on all boards. Toronto and Montreal listings closed with a burst of strength at new high levels, while Toronto Mining Market acted in the same fashion.

The 1932 bull market lasted from July 8 to September 7, a period of about eight weeks, in which the standard statistical averages advanced from the depression low point of 35 to 73.9. They then swung down to around 43, and yesterday they got back up to and phased through 73.9 to 74.2, having taken about eight and a half months to complete the swing.

Canadian industrials have taken United States inflation for granted and have kept in step with the Wall Street market in moving forward. Oil, distillery, heavy industrial and base metal shares closed yesterday around their best prices for the movement. Merger plans are paraded as the cause of the rise in distillery shares.

Canadian mining stocks have been the greatest beneficiaries from recent developments in the United States. Dome started the move last November from around 12.50, Hollinger from $5, Lakeshore $29, McIntyre 18.50, Noranda 79.25, Teck-Hughes 3.10, and Wright-Hargreaves 2.50. The movement lasted eleven weeks, reaching a climax on February 6 last, when Dome touched 18.50, Hollinger 8.75, Lakeshore $40, McIntyre 27.50, Noranda 26.60, Teck-Hughes 5.10, and Wright-Hargreaves $5. The February 6 volume was 7,815,000 shares, about half a million larger than has yet been reached in the current movement.

During the next month, however, values slid back to their former levels.

Announcement from Washington of an inflationary policy started mining shares on a second upward swing on March 7, and the move has continued with only minor interruptions. From their lows of March 6, Dome has now advanced 17.25 to 31.00, Hollinger 3.70 to 10.10, Lakeshore 7.00 to 41.00, McIntyre 10.25 to 31.75, Noranda 10.10 to 30.60, Teck-Hughes 2.60 to 6.30, and Wright-Hargreaves 2.70 to 6.60.

Canadian Bonds

(Burns & Wainwright, Ltd.)
GOVERNMENT AND MUNICIPAL

	Quoted
Dom. of Can. Guar. G.T.P. 4%, 1962	94.75
Prov. of Alberta 8%, 1947	100.00
Prov. of B.C. 6%, 1847	101.00
Prov. of Manitoba 5½%, 1858	85.50
City of Montreal 5%, 1945	100.00
Prov. of Saskatchewan 6%, 1952	88.35
City of Edmonton 7%, 1941	99.00
City of Vancouver 3%, 1970	85.00
City of Victoria 5%, 1947	101.00
PUBLIC UTILITIES	
B.C. Power Corpn. 5½%, 1960	88.00
B.C. Telephone Co. 3%, 1958	84.00
Calgary Power 5%, 1960	84.00
C.P.R. 4½%, 1944	89.00
Gatineau Power 5%, 1956	92.00
Shawinigan W. & Power 4½%, 1967	74.50
West Kootenay Power 5%, 1956	95.25
INDUSTRIALS	
Acadia Sugar Refining Co. 8%, 1946	90.00
B.A. Oil Co. 2%, 1945	86.00
Canada Bread 6%, 1941	92.00
Dominion Tar & Chemical 2%, 1942	78.00
Eaton Realty 2%, 1949	84.00
Harris Abattoir Co. 6%, 1947	92.00
Massey-Harris 5%, 1947	68.00
McColl Frontenac Oil 6%, 1949	82.00
National Biscuit 2½%, 1950	66.00
United Grain Co. 8%, 1948	88.00
United Gas & Fuel 2½%, 1948	72.00

Montreal-Toronto Stock Quotations

(Jenks, Gwynne & Co.)
(All Fractions in Eighths)

	Close
Asbestos (Asked)	35
Associated Breweries	7-6
Brazilian	13-2
B.A. Oil	12-8
B.C. Packers	2-2
B.C. Power "A"	22-4
Canada Cement	2-4
Can. Ind. Alco.	4-2
C.P.R.	15-4
City Dairy	20
Consolidated M. & S.	100-4
Segrams	8-8
Dominion Bridge	33-2
Dominion Textile	81-4
East Dairies	4-4
Fraser Co.	40
General Steel Wares	2-4
Gypsum	3-3
Imperial Oil	12-2
Nickel	18-7
Intl. Petrol	15-3
Lake of the Woods	13-4
Massey-Harris	5-5
McColl	12-1
Montreal Light & Power	34
National Breweries	22-4
National Steel Car	10-8
Page-Hersey	53
Shawinigan	13-1
Steel of Canada	25-3
H. Walker	18-1
Bank of Montreal	185-7
Bank of Nova Scotia	240
Royal Bank	145-4

GRAIN MARKET WEEKLY REVIEW

WINNIPEG, May 27 (CP).—Aided by a better export demand for Canadian wheat, futures on the Winnipeg Grain Market this week displayed ability to recover from declines and stand today at levels almost unchanged from last week.

Trading generally was lethargic. Little feature was uncovered in the week's operations and "bullish" enthusiasm again was absent. Foreign sales, however, in the aggregate were not large, though on two successive days 1,000,000-bushel sales were reported.

With reports from various sources indicating Russia was in need of supplies, unconfirmed advices here said the Soviet had purchased several cargoes of Canadian wheat.

Though trading seldom was active in the cash grain division, excellent demand for higher grades of wheat was noted. Spreads closed the week with fractional advances. Coarse grains moved with wheat futures.

London Stocks

LONDON, May 27 (AP).—Closing: Brazilian Traction, $14 7-8; Canadian Pacific, $17 1-4; Hydro-Electric, $8 1-8; International Nickel, $18 3-8; British American Tobacco; £5 1-8; Distillers, 58s 3d; Dunlop Rubber, 28s 1 1-2d; Electrical & M. Ind. Ord., 14s 3d; Ford Limited, 18s 6d; Hudson's Bay, 26s; Imperial Chemical, 26s 7 1-2d; Imperial Tobacco, 98s 1 1-2d; Shell T. & T., £2 1-4; Vickers, 7s; British 2 1-2 per cent Consols, £72 3-4; British 3 1-2 per cent War Loan, £98 5-8; British Funding 4's, 1960-90, £109 1-8.

CROP OUTLOOK IS PROMISING

Season Late, but Moisture Conditions Point to Good Yields

WINNIPEG, May 27.—Though the season is later than usual, crop conditions throughout the Prairie Provinces provide cause for optimism, in the opinion of J. M. McKay, general agricultural agent, Canadian Pacific Railway. This opinion is based on present improved moisture conditions, due to recent rains, generous growth visible everywhere and germination which in many points, especially in southern Saskatchewan, is the best since 1926.

Wheat seeding, says the report, is completed in Manitoba and has reached 90 to 92 per cent in Saskatchewan and 82 per cent in Alberta.

Coarse grains follow closely, with oats 60 per cent in the ground and barley 41 per cent. Fall rye is in good stand and more grass is available for livestock.

GRASSHOPPER MENACE

The week's early report on the grasshopper menace has been somewhat mitigated by heavy rains of the last few days. The pests were reported early in the week as coming out freely in light soil areas, but the rains are expected to affect hatching and will probably lessen damage to some extent.

Rains, welcome to the already seeded wheat crop in Manitoba, have delayed the sowing of coarse grains in the province, but already 79 per cent of barley is in and 86 per cent of the oat crops.

"The best soaking for years," is the comment from Saskatchewan's drouth areas and with few exceptions, crop conditions are described as favorable all over the province.

Alberta's seeding operations have been resumed and although the season is considered the "latest and wettest" in years, excellent general conditions are expected to counteract the late start and interrupted operations and the heavy, general precipitation has stopped soil drifting. Grain is showing strong growth.

New York Curb

(Jenks, Gwynne & Co.)

	Close
Amn. Aluminum	81½
Amn. Gas & Electric	35⅞
Amn. Cyanamid	6⅝
Amn. Super Power	4⅝
Ark. National Gas	1⅝
Brasilian	11⅝
Cities Service	4⅛
Electric Bond	34⅛
Ford of Canada	9
Ford of England	3⅝
Gulf Oil	46½
Hudson Bay	7⅝
Humble Oil	62
Intl. Petrol	13⅝
Imperial Oil	11⅝
Newmont	37⅝
Niagara Hudson Power	9⅝
Standard of Indiana	27½
Standard of Kentucky	14
Standard of Ohio	19⅝
United Founders	1⅛
United Gas	2⅝

Dominion Bonds

(Burns & Wainwright, Ltd.)

			Bid	Asked
Dom. of Can.	5½%	1933	99.85	100.60
" "	5½%	1934	101.35	101.10
" "	5½%	1937	108.622	109.50
" "	5 %	1937	110.25	111.25
" "	5 %	1943	102.22	104.22
" "	4½%	1940	100.125	101.125
" "	4½%	1944	100.35	101.35
" "	4½%	1948	100.125	101.125
" "	4 %	1935	98.25	100.25
" "	4 %	1952	93.25	94.125
Conv. Loan	4½%	1938	98.50	99.50
" "	4½%	1957	98.50	99.50
" "	4½%	1952	98.625	99.625
" "	4½%	1959	99.625	100.625
C. N. R.	4½%	1951	98.25	100.50
"	4½%	1934	98.75	100.00
"	2 %	1934	102.125	103.125
"	4¾%	1955	101.25	102.30
"	4½%	1956	98.25	100.50
"	4½%	1957	98.75	100.00
"	4½%	1962	98.75	100.00
"	4½%	1969	104.00	105.00
"	4½%	1970	103.75	104.75
Nat. Service	5 %	1938	102.125	103.00
" "	5 %	1941	103.25	104.125

All prices subject to 35c per $100 brokerage either way.

PROGRESS REPORTED AT NATIVE SON MINE

Excellent progress is being made at the Native Son Mine in the Bridge River district, according to a message received by officials here from R. F. Castle, who is on the property. Mr. Castle reported that twenty men were at work cutting a trail into the claims, and the work was two-thirds completed. A carload of equipment had arrived, he said, and was being hauled to the property. Preparations were being made to start on development work immediately.

Liverpool Wheat

LIVERPOOL, May 27 (CP).—Following are today's per-bushel wheat quotations, c.i.f. Liverpool, in Canadian money at current sterling exchange rate of 4.86, as supplied by Broomhall:

	Today	Y'day
No. 3 Northern, Atlantic, May	75	73½
No. 2 Man. Northern, Vancouver, May	73½	72⅝
No. 3 Man. Northern, Vancouver, May	72½	71
Argentina (barll 63½ lbs.), afloat	62½	20⅝
Argentina (rosafe 63½ lbs.), May	62	61½
Australian, May	71⅝	70

WILL ESTABLISH NEW STORE HERE

Alex Parkes Arrives in City to Supervise Establishment of Ladies' Wear Shops

"There are very strong indications of an upward movement in business from the Atlantic to the Pacific Coasts," stated Alex Parkes, sales manager of the D'Allaird chain of Ladies' Wear Stores. "Improved sales are being reported in all our branches, and we have twenty-two of them located in every large city across the continent."

Mr. Parkes is in the city arranging for the opening of a larger store located at 711 Yates Street, two doors from D'Allaird's present premises. They expect to be in the new location Friday, June 2.

"D'Allaird's," he said, "are sufficiently optimistic to branch out into larger premises. This is supported by the general improved tone of business in Victoria, and by the confidence in our own merchandising. Through our New York buying office we have established connections with leading model houses. As soon as a new model is produced, it is sent immediately to our Montreal factory, where it is skilfully reproduced in the best fabric and in the shortest possible time shipped to our own branches throughout Canada.

A high standard of quality and the best workmanship, together with constant new ideas in style has been the bulwark of strength to our organization during the trying business period we are now emerging from."

Vancouver Wheat

VANCOUVER, May 27 (CP).—Futures quotations, bid:

Wheat—	Open	High	Low	Close
May	62½	62⅝	62½	62⅝
June	63⅝	62½	23⅝	62½

Track, 62⅝.

Cash—	Straight	Tough
No. 1 Hard	63⅝	63⅝
No. 1 Northern	63⅝	60⅝
No. 2 Northern	60⅝	58⅝
No. 3 Northern	56⅝	56⅝
No. 4 Wheat	58⅝	58⅝
No. 5 Wheat	55⅝	52⅝
No. 6 Wheat	54⅝	51⅝
Feed	53⅝	49⅝

Gulf Islands Ferry Co., Ltd.

Saltspring Island Service

FERRY MS. CY. PECK

DAILY (EXCEPT WEDNESDAY)

Leave Fulford Harbor	8:15 A.M.	4:00 P.M.
Leave Swartz Bay	9:30 A.M.	5:00 P.M.

WEDNESDAY ONLY

Leave Fulford Harbor	8:15 A.M.
Leave Swartz Bay	7:00 P.M.

(Subject to Change Without Notice)

SPECIAL SAILING, SATURDAY, JUNE 3
Account Sheep Breeders' Exhibition at Ganges
Leave Swartz Bay, 1:50 P.M. Leave Fulford Harbor, 6 P.M.

TARIFF

Passengers	25c
Automobiles	75c to $1.50, according to weight
Trucks	$1.25 to $2.00, according to size
Motorcycles	50c

FOR MOTOR COACH CONNECTIONS PHONE E MPIRE 1177 OR 1178

SPECIAL—DAY CRUISE

THROUGH THE GULF ISLANDS

Wednesday, May 31

COMBINATION LAND AND WATER TRIP

Passengers may have the choice of an eight-hour stay at either Beaver Point or Port Washington. Ferry Cy Peck will cruise through the Gulf Islands to Hope Bay, where a two-hour stop will be made for lunch. In the afternoon the cruise will be continued through Navy Channel and Active Pass, with a one-hour stop at Mayne Island.

Lunch may be obtained at any of the islands, or passengers may bring their own.

No Automobiles Taken on Excursion but They May Be Left at Ferry Wharf Until Return at Evening.

Special Coaches From Vancouver Island Coach Lines Depot at 9 A.M. Ferry Leaves Swartz Bay at 10 A.M.

—RETURN FARES—

FERRY ONLY		BUS AND FERRY	
Adults	75c	Adults	$1.50
Children	50c	Children	$1.00

For Further Information

Phone E 1177 Phone E 1178

Bright Spots in News of Industry in Past Week

Toronto—A Toronto brewery has received an order for 120 car loads of ale to supply the "Parisian Latin Quarter" of the Chicago International Exposition.

Brockville, N.B. — Saint John Lime Co. has established a new lime kiln here, employing a dozen men.

Listowel, Ont.—Dominion Panel Works is installing machinery here to manufacture veneer work, panels and plywood.

Toronto—Standard Sanitary Manufacturing Co. will recall 450 employees to their plant here in June.

Grimsby, Ont.—Grimsby Stove & Furnace Co. will manufacture furnaces, stoves and heaters here.

Halifax—T. S. Simmons & Co. will establish an apple dehydrating plant in the Annapolis Valley.

Toronto—New company, headed by H. R. Gerrie, of Montreal, incorporated with capital of $500,000, to manufacture cigarettes in Toronto.

Fredericton, N.B.—Summer sawmill operations will take seventy-five Fredericton men and an equal number in Oromocto back to work.

Montreal—Seventeen telegraphers re-employed, according

NAPOLEON AND UNCLE ELBY - - - - By Clifford McBride

FOR *If Umbrellas Fold, Why Not Cars?* By J. Millar Watt

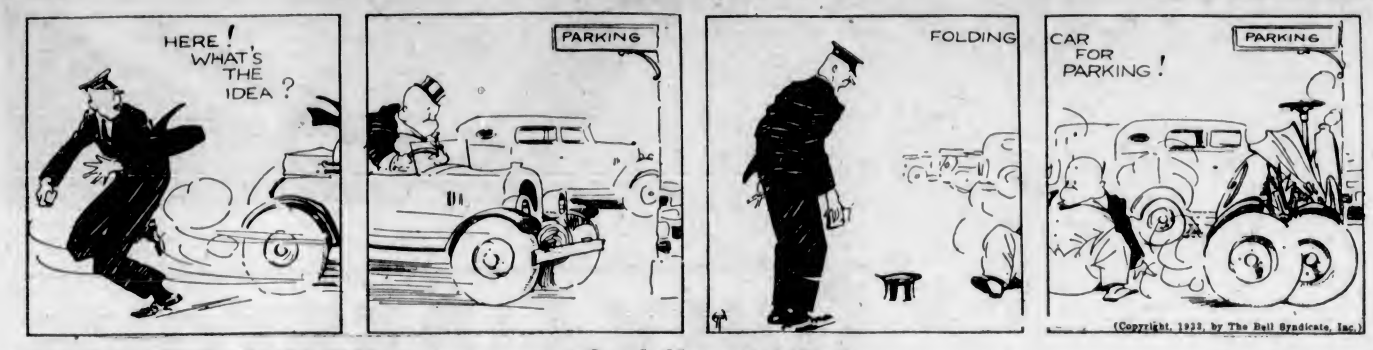

TILLIE THE TOILER *A Quick Change of Mind* By Westover

DIXIE DUGAN *Villain!* By J. P. McEvoy and J. H. Striebel

POLLY AND HER PALS *Blind-Man's Buff* By Cliff Sterrett

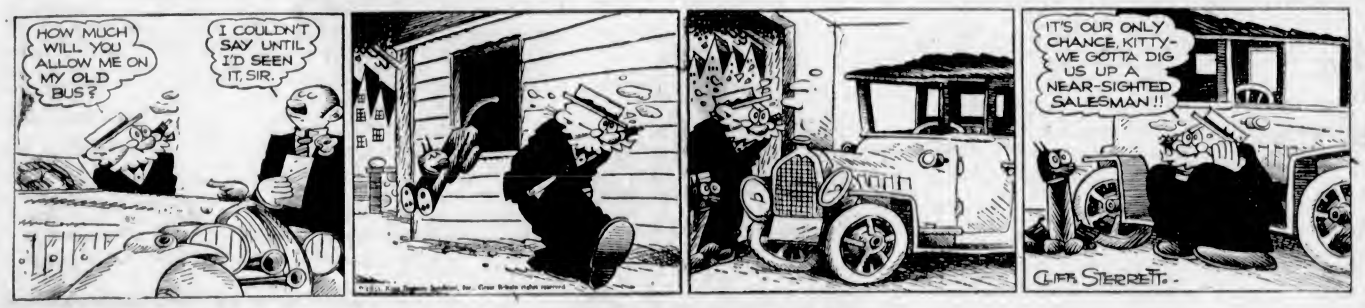

S'MATTER POP *Why Some Dogs Curl Up Their Tails* By C. M. Payne

KRAZY KAT - - - - - - - By Herriman

THE TUTTS - - - By Crawford Young

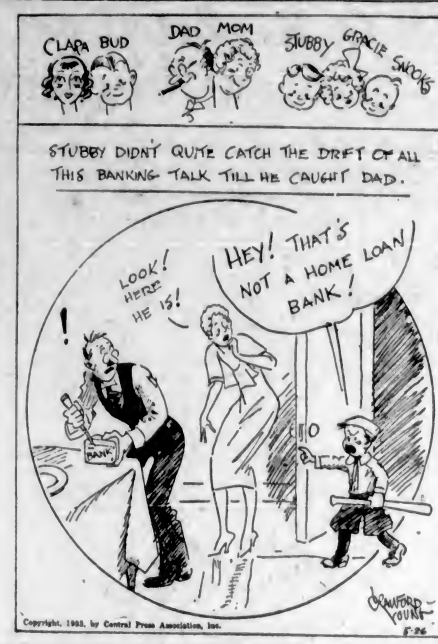

THE DOT CARTOONIST, BY GEORGE BELL

"Say officer, me buddy failed to show up. I'd like you to watch this door while I go in there and inspect the . . ." (Kindly draw straight lines between the numbers.)

That Body of Yours

By James W. Barton, M.D.

THREE METHODS NOW OF ATTACKING "SURGICAL" CONDITIONS

Some years ago a physician brought a case to a surgeon for operation. It was a tumor just above the knee and the X-ray showed that the bone had been factured also. The patient had been in bed for months.

The surgeon remarked, "There is only one thing I can do and that is to remove the leg right at the hip joint. However, perhaps the leg can be saved by the use of the X-ray, because those fellows (the X-ray specialists) seem to make considerable of our surgical work unnecessary."

The patient was given a number of X-ray treatments, the leg was saved, and the patient returned to work. This happened in 1918, and showed that at that time the X-ray was doing work that lessened the amount of surgery thought necessary, and also showed that this surgeon, an outstanding surgeon, was big enough to admit it.

Lord Moynihan, president of the Royal College of Surgeons of England, one of the world's great surgeons, in broadcasting "The Future of Surgery," said: "Surgery has taken radium into partnership. The surgeon's knife in the most highly trained hands is an instrument of great delicacy and exquisite precision, but it cannot always tell the difference between healthy tissues and diseased tissues. Radium, when used properly, is an instrument of far greater delicacy, because it acts differently upon the diseased and healthy tissues, killing the one and leaving the other. Thus it is now true to say that certain mutilating operations have been virtually abolished, as, for instance, those concerned with the treatment of cancer in the mouth or on the tongue."

"Radium has sometimes won victories where surgery could not have been used without heavy risk and grievous mutilation. It is therefore being tried in some earlier cases where heretofore surgery has offered the only prospect of cure."

I am quoting the generous remarks about the X-ray by a great surgeon in America and the equally generous remarks about radium by a great surgeon of Great Britain.

These men are big enough to admit that the X-ray and the radium can do as good work as surgery in some cases, and better work than surgery in others.

Meanwhile the world has now three methods of attack on what were formerly considered "surgical" conditions.

TORONTO UNIVERSITY WARDEN TO BECOME OFFICIAL OF B.B.C.

LONDON, May 27 (CP).—J. D. Bickersteth, warden of Hart House, University of Toronto, has been chosen by the British Broadcasting Corporation as its new programme chief, and an invitation has been sent him to assume the administrative end of this department of the newly-organized corporation, The Daily Herald said today.

The newspaper says Mr. Bickersteth will leave shortly for England, sailing from New York on the Olympic.

NILES, Cal., May 27 (AP).—A sharp earthquake was felt here at 9:34 o'clock last night. No damage was reported. The quake is believed due to a further slipping of the Hayward fault, which caused a minor shock May 16, and which, according to seismologists, has been dormant since 1868, at which time there was a disturbance of severe proportions.

United Church in B.C. Reported as Making Progress

Recent Conference Showed Lessened Income but Increased Membership—Church Influenced by Oxford Group Movement—Takes Strong Stand for Social Christianity

By REV. DR. J. K. UNSWORTH

INCREASE in membership, along with decrease in income, decided expansion of through-the-week activities of Sunday school scholars, an earnest discussion of social conditions in the light of Christian principles, spiritual interest among the congregations, in some cases associated with the Oxford Group Movement, and the prominence of laymen in the work of the church, are some features of the life of the United Church in British Columbia, as brought out at the annual Conference which closed its session at St. John's Church, Vancouver, on Tuesday last.

Delegates report the Conference as marked by spiritual temper and evangelistic tone. Reactions to the Oxford Group Movement were frequently in evidence. Testimony of benefits received was given by several ministers at the ministerial gathering that preceded the formal opening of the Conference on Wednesday, May 17, and a public meeting in the interest of the movement was held on Sunday afternoon in St. John's Church, the host of the Conference. Students of Columbian College, New Westminster, were reported to have been brought to definite Christian decisions, and mention was made of the visit of Principal J. G. Brown to the Harrison Springs house party, accompanied by some twenty students of Union College. Rev. Andrew Roddan, of First Church, Vancouver, has issued a biographical sketch, entitled "For Doubters Only."

Two of the principal committees commended the interest that had been aroused, one of which stated that "its unique ministry was a challenge to greater reality and sincerity in interpretation of the spirit and service of Jesus Christ." The members of Conference deemed it best not to endorse the movement, but planned for meetings in every congregation, to be devoted to the promotion of spiritual fellowship, along the line laid down by the General Council of the United Church of Canada.

The Conference took advanced ground on the application of the principles of Jesus to the whole social structure. A proposal for the organization of a "League of Christian Social Action," that would implement the attitude of the church, occasioned a warm debate. Many held that the church should not be identified with any organization or programmes of action, but should inspire the existing social leagues and societies with social passion. Others, however, expressed themselves as weary of apparently ineffective resolutions and demanded that the organized church should grapple with the evils of the present social structure. The Conference passed a strong resolution against the manufacture of munitions by private parties.

About 150 laymen of the church addressed themselves to the tasks facing the church in this province in connection with rural, urbal and industrial life. This discussion took place on Tuesday preceding conference opening, and was held under the auspices of an active Laymen's Association, to the presidency of which Captain R. Wright, of this city, was re-elected. These lay associations, which are found in all the eleven conferences of the United Church, are a continuation, it may be interjected, of a similar body in the former Methodist Church. Able papers were given by President L. S. Klinck, of the University of British Columbia, on the rural task, by Prof. C. W. Topping, on urban needs, and by C. P. Browning, the general manager of the Britannia Mining Company, on the industrial community.

Lessened income, both in local church givings and for missionary purposes, was reported. Despite the decrease the contribution for all purposes amounts to almost $25 per resident member, of which $4.50 is devoted to missions. The total value of church property is nearly $4,000,000. While a fine sacrificial spirit has been shown, according to the report, gifts for missions through the missionary and maintenance fund of the church have fallen nearly 25 per cent over the preceding year, the amount for 1932 standing at $95,031. An earnest effort will be made during 1933 to raise $126,000, of which $24,000 has been allocated to the Presbytery of Victoria. This does not include the income of the women's missionary organizations, which last year gave $32,289.

OPTIMISM SHOWN

At every other point than financial there is optimism. An increase in membership, which now stands at 34,171, includes 1,500 persons, mostly young people, who have been received on profession of faith. This last item must be linked with the information concerning Sunday school work and through-the-week organizations. The latter have grown by 30 per cent during the past year. At the present time there are nearly 15,000 of the church's youth in this province enrolled in the various clubs and societies, all of which are getting religious education in the Sunday school.

Girls' groups have increased by thirty-one, though the boys have fallen slightly behind. Young people's societies now enroll 4,690 members, a decided advance. Adult organizations have more than doubled their membership. Pupils attending Bible vacation schools numbered 1,175. Distinct progress is evident in the effort to give adequate teacher training. Schools giving leadership training have increased by one-third, now numbering sixty-two. In this respect Victoria churches are well to the fore.

Turning from statistics to personalities, the Conference gave a moving tribute to the missionary veteran of the British Columbia Pacific Coast, Captain W. Oliver, who for forty years has sailed the gospel craft of the church; and to Rev. W. H. Pierce, son of a Scottish father and native mother, who has been for fifty years an outstanding figure in Indian mission work, and one of the church's orators. Recognition of the honor accorded to Rev. George H. Raley, F.R.G.S., principal of Coqualeetza Indian Institute, Sardis, in receiving the degree of Doctor of Divinity from Union College, Vancouver.

Rev. J. C. Switzer, of this city, and Revs. S. J. Green and B. C. Freeman were noted as retiring from active service. Tribute was paid to the retiring president, Rev. George O. Fallis, of Canadian Memorial Church, Vancouver, who goes to Trinity Church, Toronto. The Conference chose to succeed him its faithful secretary, Rev. A. D. Archibald, B.A., of Eburne. The new secretary is Rev. H. E. Horton, with Rev. F. E. Runnals as assistant. The treasurer is Rev. H. T. Allen, who will take the Cumberland church on July 1.

CANADA TO HAVE UNIQUE EXHIBIT

Huge Map of Dominion's Feature of Display at Chicago's Big Exhibition

OTTAWA, May 27 (CP).—Records were broken in making possible Canada's participation in the Century of Progress Exposition in Chicago, which opens today.

Decision to participate was reached only in April, leaving but three weeks to prepare exhibits. During these three weeks work which ordinarily would have taken six months, was accomplished, and all the furnishings and exhibits arrived in Chicago in time to be placed before the official opening.

The most striking Canadian exhibit is a huge map of the Dominion which is believed to be the largest map in the world. It is 130 feet long and 30 feet high, and fourteen floodlights are needed to illuminate it.

The map depicts farming and mining areas, railway and steamship systems, cities, national parks and other pleasure resorts.

"It's high time you were insured against accidents," said the insurance agent.

"I wish you'd forget your business when you're out with me," replied his friend.

"Well, you're sitting on the heavyweight champion's hat, and he's coming back in a minute."

THE SMOKE OF THE BRITISH EMPIRE

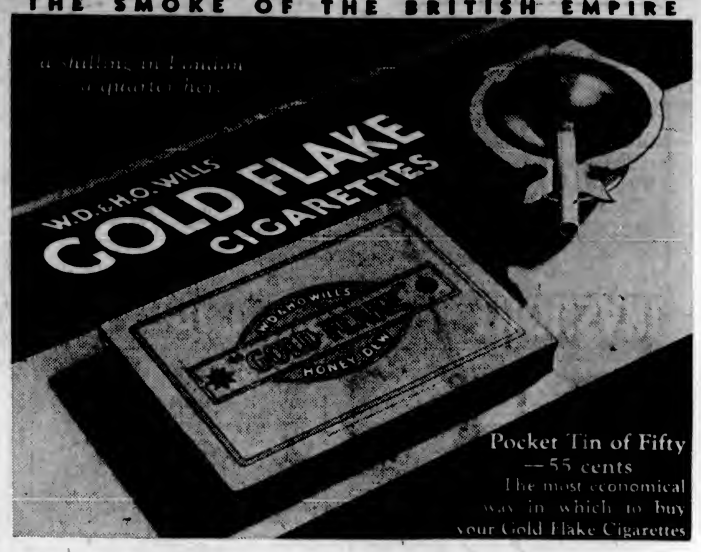

National Demonstrator

Introduces

Combination Permanent

Wave With Indestructible Curls

FREE! Permanents MONDAY ONLY FREE!

First 5 "New Method" Permanents..... FREE
20 "New Method" Permanents..... $1.50
50 "New Method" Permanents..... $2.50
Regular $7.50 (Eight Months Guarantee)

Just to prove the outstanding superiority of the method, we are making this very special offer

THE ORDINARY PERMANENT IS NOW PASSE

Our national demonstrator is introducing the new style permanent, which consists of waves with indestructible curls, which are so absolutely essential to the new type millinery.

DON'T MISS THIS SPECIAL OFFER!

PERMANENT WAVE SHOPPE

Kresge Building 1104 Douglas St. Phone Empire 0522

VOTE TO MODIFY TRUST CONDITIONS

Postpone Interest Payments on Bonds of B.C. Pulp & Paper Company

MONTREAL, May 27 (CP).—Holders representing $1,820,500 of the $3,321,000 6 per cent first mortgage sinking fund gold bonds of the British Columbia Pulp & Paper Company, Limited, Friday voted approval of modifications in the trust deed with regard to interest and sinking fund payments.

While the company, at the present time, is in good liquid position, it was explained the bulk of its business is done with customers in Japan and exchange difficulties have loomed largely. There is a possibility, the meeting was told, the powers granted to the company may not be used, but the management deemed it wise to be prepared for the contingency.

The meeting approved of postponement of 1933 and 1934 interest payments, and waived default on 1932, 1933 and 1934 sinking fund payments. The coupons for the 1933 and 1934 interest become "income coupons," and will be paid in their respective order when cash is available from operations, bearing interest at 8 per cent, and must be paid by maturity date of the bonds.

AT YOUR SERVICE . . .

an Insurance Counsellor

"HOW can I *best* provide for my dependents? At my age, what kind of policy should I purchase? Should I increase the protection I have? What provision can I make for my old age?"

To-day, more than ever before, these problems are perplexing people.

Near you is a man who is qualified to answer these and other questions regarding life insurance. To him you are not merely a "prospect"—he knows you have definite, special insurance requirements which need individual study. His recommendations will be based on giving you the kind of life insurance best fitted to your particular need.

He is the Manufacturers Life representative. Ask him to call.

Established 1887

THE
MANUFACTURERS LIFE
INSURANCE COMPANY
HEAD OFFICE - TORONTO, CANADA

Branch Office: Pemberton Bldg., Victoria, B.C.
R. W. McCLUNG, District Manager

STORE EXHIBITS PROGRESS SUITE

David Spencer Limited Shows Exact Replica of Furnishings Shown at Chicago Exposition

Yesterday the Century of Progress Exposition, at Chicago, opened to display the miracles of the world of science and invention has brought. At the same time as the gates rolled back in far Chicago, the Douglas Street windows of David Spencer, Ltd., showed an exact replica of the Century of Progress bedroom suites, manufactured by Simmon's, Ltd., and placed in the World's Fair.

This bedroom suite is something entirely new, not only in Victoria, but in the entire field of furniture manufacture. All-metal throughout, the design is new modernistic, with a trend that leads away from the ultra styles, incorporating graceful sweeping lines. The background of the window design is of jet black, picked out in silver, a color scheme that throws the display into bold relief, harmonizing with the dark mahogany finish of the suite. The trimmings of the suite are in bright chromium metal, making a most striking effect.

This is the first time that this type of all-metal furniture has been shown, but it is bound to attract instant attention. Experts predict that within the next decade popular favor will turn to this type of furniture for bedroom use practically exclusively.

The Century of Progress bedroom suite, shown in David Spencer, Ltd., window, is Canadian made, being manufactured in the Montreal plant of Simmon's, Ltd.

HAVE IDEA TO FORM SCHOOL IN PROVINCE

VANCOUVER, May 27 (CP).—A school for British boys in Canada, possibly in British Columbia, is the idea which has brought Misses L. P. Leatham and M. K. Lampson, of London, to this province after a trip across Canada. They hope to discuss the matter with Government officials in Victoria before sailing for China on R.M.S. Empress of Asia on June 3.

ONLY FIRESTONE
gives you all these
EXTRA VALUES
..and at no extra cost!

NEVER before have so many people been changing over to Firestone Tires. They *know* that they can buy Firestones with full confidence of getting the most mileage for the least amount of money, for only in Firestone tires can you get all these extra values---that give 25 to 40% longer tire life---*at no extra cost*

1 TWO EXTRA CORD PLIES UNDER THE TREAD—so arranged to give 26% extra protection against punctures and blowouts.

2 GUM-DIPPED CORDS—Each cord saturated and coated with rubber to eliminate internal friction and heat—Gum-Dipping increases flexing life by 58%.

3 BALANCED CONSTRUCTION holds the tire on the road at high speeds and assures you of long even wear.

4 SAFETY TREAD—Made wider, deeper and tougher. Gives positive non-skid protection in all kinds of weather.

5 AMAZING NEW GUARANTEE Protects you for 12 months against blowouts, cuts, bruises and all other road hazards except punctures.

In these days when you have to make one dollar do the work of two, be sure you get your money's worth. See the nearest Firestone dealer today. Let him equip your car with the strongest, safest and most economical of tires.

Lower Priced Tires

If you want a low priced but dependable tire, ask for the Firestone Oldfield—a big, full-sized tire that has the quality and features of tires costing much more.

Firestone

THE TIRE *that* TAUGHT THRIFT *to* THOUSANDS

FIRESTONE TIRES SOLD BY

WE GLADLY GIVE YOU CREDIT

JAMESON MOTORS LTD.
FIRESTONE HEADQUARTERS IN VICTORIA
740 BROUGHTON STREET

PAY AS YOU ARE PAID

BOULTBEE (Victoria) LTD.
1100 YATES ST. "Service Right Now" E 8432

MAGAZINE FEATURES

The Daily Colonist.

(ESTABLISHED 1858)

THIRD SECTION

NO. 144—SEVENTY-FIFTH YEAR VICTORIA, BRITISH COLUMBIA, SUNDAY, MAY 28, 1933

Trooping The Colour

By W. H. CURRIE

His Majesty Takes the Salute (Upper Left); the King, H.R.H. the Prince of Wales, and H.R.H. the Duke of York on Way to Ceremony (Upper Right); The March Past (Lower).

IT is the King's Birthday, and the stage is set for the Trooping of the Color. The soft June sunshine floods the parade ground and throws a deep pool of shadow under the heavy leafage of the park. Against it rises the massive cenotaph of the Guards Brigade, with its frieze of figures so lifelike as almost to deceive the eye. To the right is the columned front of the Admiralty Building, to the left the narrow shrubbery and quiet rear windows of No. 10 Downing Street. At right angles to it, the long facade of the Home Office, and the Horse Guards with its triple archway leading to Whitehall. Dominating the middle distance, where the parade sweeps up to the Mall, the tall shaft of the York Monument.

Flags flutter from roofs and windows and around the vast enclosure are thousands of spectators, in a wide chromatic border kept in neat alignment by rows of scarlet-coated Grenadiers, and here and there a Dragoon with lance and guidon. In front, in hollow square, eight companies of the Guards, with massed bands and drums, and two troops of the Household Cavalry, brilliant in burnished steel. The Guards are in column, company behind company, along the north and west sides of the parade, the bands and drums on the right of the line; on the south side, facing north, the Household Cavalry. In front, at a distance of twenty paces, a sergeant and two sentries guard the King's Color.

The Guards, tall men, made taller by their heavy busbies, immaculate in scarlet and gold, and moving with the calm precision of men to whom precision has become second nature; young men, mostly, with a leavening of stiff-built senior sergeants wearing the medals of the Great War. The Guards—exclusive, correct, steeped in esprit de corps and arrogant with privilege and tradition; the flower of the British Army, and careless of comparison. Their colors are thick with honors gained from Malplaquet to Cambrai, in pitched battles, stormings and brilliant sallies, in long arduous campaigns and short fierce struggles like the one, on such another day in June, on the field of Waterloo.

Guards at Waterloo

ON the morning of June 18, 1815, the French Grand Army lay spread across the plain, its face towards Brussels, its right flank facing the British left at Papelotte, its centre resting on the Genappe Road, its left on the road from Nivelles. The roads inclined towards each other, and a mile or so farther on they mounted a gentle slope to come together at Mont St. Jean. Off to one side was the village of Waterloo, removed from the scene entirely. Actually it did not suffer so much as a broken window-pane. At the foot of the slope, where the roads began to climb, were Hougomont, part farm and part chateau, and the farm of La Haie Sainte, the former held by four companies of the Guards and the latter by British and Allied troops. At Mont St. Jean was Wellington with the main body of the Guards Brigade, his guns and cavalry strung out along the ridge. Apart from the solid phalanx of the Guards and his own Dragoons, his army was a heterogeneous lot of raw youths from the shires, a few brigades of seasoned Prussians, and some Belgian squadrons, uneasy and panicky, and shying like nervous horses from Napoleon's banners.

Diagrammatically, the battle took the form of a capital A, tilted slightly, with Mont St. Jean at the apex, and for the cross stroke the sunken road from Ohain to Braine l'Alleud. Prolong the right stroke to La Belle Alliance, where Napoleon had his headquarters, and one has the bird's-eye view. Wellington had the advantage of the higher ground, but Napoleon was stronger in numbers and cohesion, and immensely stronger in cavalry and artillery.

It had rained in the night, a sharp Summer thunderstorm which soaked the ground and made the slope slippery and miry, so that his batteries were hindered—a sad blow to Napoleon, an artilleryman whose strategy was built upon his guns—and his attack was delayed. The first shot was fired at 11:30.

The battle opened with furious assaults on Hougomont and La Haie Sainte, and for seven hours four companies of the Guards, reinforced in extremity by four more, stood off the whole left wing of the French Grand Army. The mixed garrison at La Haie Sainte performed prodigies of valor, but the farm was taken eventually, and the drive began upon the plateau of Mont St. Jean. Wellington had expended half his cavalry against the heavy French squadrons; the Belgians had wheeled their horses and fled from the field to spread wild rumors through the streets of Brussels. Blucher and the Prussian army were delayed, his guns mired to the hubs on the road from St. Lambert. La Haie Sainte had fallen, the left wing at Papelotte was crumpled and destroyed, but the fight raged furiously at Hougomont and the British centre was still intact. The day was drawing in, sullen and overcast. The fortunes of battle were favoring the French; salvation lay with Blucher—or night.

The ground had dried and the French guns were moving forward; French scouts reported Blucher's picquets spurring on the St. Lambert Road, and Napoleon massed his heavy cavalry for the grand assault. In two columns, 3,500 strong, they charged the slope, breasted the ridge, and threw themselves upon the Guards Brigade. The sunken roads entrapped the leading squadrons, but their impetus carried the others across on the packed bodies. The Guards met them in hollow squares, and the steel-clad cuirassiers on giant horses climbed the thick edges of bayonets, engulfed the squares, wheeled and charged again, wave upon wave, with reinforcements pounding up the slope, until 10,000 horsemen were hacking at the kneeling, crouching Guards. Out on the flank a Highland regiment took the full fury of the charge, pipes screaming above the low thunder of the drums, until it was overwhelmed and blotted out. The squares contracted, grew smaller, drew in upon themselves, but still were squares, and stood like rocks for two long hours, loading and firing behind the piled parapets of dead. The cavalry withdrew to lick its wounds and the Guards were masters of the plateau.

The sun was sinking, the first pale stars were peeping through the rifts, Hougomont was burning, but still holding out, when guns began to boom upon the French right. The Prussians had arrived. Napoleon turned at bay, met them and threw them back and made his final bid for the plateau of Mont St. Jean with his old Imperial Guard. Splendid troops, with a long tale of victories behind them, they marched against the squares. But the Guards Brigade was no longer on the defensive. Powder-blackened and worn from those two terrible hours, it rolled over the crest and crashed into the French columns, assailed them with the bayonet and piled them in inextricable confusion, while the Scots Greys came yelling down upon their flanks. The Imperial Guard died where it stood, and the fight was over. Across the plain spread the broken Grand Army in headlong retreat, hustled and harried by the Prussian cavalry, with Napoleon, dazed and bewildered, borne like a chip upon the stream.

The Guards Brigade, victorious at Talavera, Vittoria and Salamanca, wrote Waterloo upon its colors on that dreadful day in June.

The adjutant wheels the companies into line and the field officer of the day takes charge. The officers fall in, and the ensign for the color takes post directly in front of the first company, which forms the escort. The troops are motionless, white belts and rifle slings as rigidly in line as a picket fence; the cavalry are equestrian statues. An expectant silence falls upon the crowd, and the only sound is the distant cheering from the Mall.

His Majesty the King!

IN the meantime, the royal procession has formed in front of Buckingham Palace—the least ornamental palace, probably, in the whole of Europe. The King's Guard, on horses caparisoned from head to crupper, faces the palace gates, from which come pacing His Majesty and the royal household, to ride through cheering thousands to the Horse Guards Parade. The procession is led by the Brigade Major of the Brigade of Guards and four troopers of the Household Cavalry. Behind them the Master of the Horse and Gold Stick-in-Waiting, equerries, military members of the Army Council, colonels of Foot Guards, aides, foreign attaches, the staff of the London Military District, the orderlies of the Indian army.

The cheering swells, and a ripple of craning heads runs around the packed enclosure. The procession rides into the open square, reaches the saluting base, wheels into line and halts, His Majesty a horse-length in front. With rolling drums and blaring brass, and the high, thin shrilling of the fifes, the massed bands break into the royal salute; a thousand men move as one, a thousand bayonets glitter in the sunshine, and ten thousand people lift up their voices in greeting to the King.

His Majesty inspects the troops, and there follows a brilliant spectacle of marching and counter-marching and faultless wheeling.

The bands and drums play a slow march from right to left of the line, halt, countermarch and play a quick step from left to right. A drummer steps out and beats the Drummer's Call, and to the strains of "The British Grenadiers" the escort, preceded by the bands and drums, marches briskly up to the Color Guard and halts. The ceremony originated with the Grenadiers, and "The British Grenadiers" is played invariably. The sergeant-major receives the color and hands it to the ensign, who raises it aloft and turns about. The escort presents arms, the sergeants on the flanks turning outwards with rifles at the port—to indicate their readiness to defend—and the color being the King's color, the bands and drums play "God Save the King."

The Royal Salute

TO "The Grenadiers' March" the escort paces in slow time from flank to flank of the parade, lowering the color as it passes the saluting base, halts and turns to its front, when the whole formation marches past. The bands break into quick time, and the troops march past again with the color borne aloft, wheel into line, and give the royal salute.

The Household Cavalry moves off in fours, the Field Officer reports that the Guards are ready, His Majesty places himself at the head of the King's Guard, and the companies march away in column of divisions to Buckingham Palace, behind their massed bands, drums and pipes.

At the Palace, His Majesty halts in the centre gateway, and the Guards march past; he enters the Palace between the ranks, takes the final salute, and the ceremony is over.

From time immemorial armed bodies have marched under some distinguishing symbol. The Eagles carried by the Roman legions ushered in our British history; William the Conqueror had his standards blessed before the Battle of Hastings, and the Battle of the Standard in 1138 was a dismal day for the armies of Scotland. The earliest records of our standing army made mention of the regimental colors, and the history of the colors, embroidered and emblazoned with battle honors, is the history of the regiment—in fact, is a concise summary of the military history of the British Empire. The soldier has always been taught to reverence the colors, and their bringing on and taking off is hedged about with rigid etiquette.

Colors Limited

AT one time each regiment had a number of colors and each company carried its own, but in 1707 the number was reduced to three and between 1743 and 1751 to two per battalion. At the present time, all infantry battalions carry two colors, with the exception of the four rifle regiments, which have none. Formerly their functions were to skirmish, so far as possible under cover, and the display of colors was barred.

The distinction between the King's color and the regimental color was made in 1751, when it was decreed by royal warrant that, unless for Foot Guards, the King's (or first) color must be the "Great Union" and the regimental color a banner of the same color as the regimental facings, with a small Union in the upper corner. Until 1801, the national flag bore only the red cross of St. George and the white saltire of St. Andrew; the red saltire of St. Patrick was added when Ireland came into the Union. In the Foot Guards the King's color has always been crimson, and the regimental color the Union Jack.

Origin of Ceremony

IT is commonly supposed that the Trooping of the Color is a survival of the old guard-mounting. That is not so; actually it developed from the practice of "standing for and lodging the color." Formerly, in the seventeenth and eighteenth centuries, the colors were "trooped" when they were required by the battalion, and it was usual, before dismissing the men to quarters, to "troop" the color down the ranks. The ensigns then bore them away and displayed them from their lodgings or in front of their tents, and the battalion trooped past them so as to knew where to fall in in case of a sudden "stand to."

Strictly speaking, the King's Birthday Parade is a guard-mounting ceremony, and dates from the eighteenth century, when the battalion supplying the guard for the day "trooped" the color to be carried by the King's Guard. The actual "trooping" is an incident of the Birthday Parade.

The ceremony is observed, of course, on other occasions—for instance, by regiments on their own peculiar anniversaries—and it is the custom, when presenting new colors, to parade the old ones by "trooping" them down the ranks.

Western Fleece Weight

THE average weight of fleece as sold from individual ranches in British Columbia varied widely during a three-year survey by the Dominion Economics Branch, Ottawa. The range was from 5.8 to 16.1 pounds per fleece, the general averages for all ranches being 7.9 pounds. Similar variations in weight of fleece and approximately a similar general average were found to prevail on Albertan and Saskatchewan ranche

An Indian Battle at Alberni

By B. M. CRYER
(All Rights Reserved)

QUEN-ES-THEN was ready with a story for me when I next saw him. He sat beside his fire, a small grandchild on his knee and another on the floor at his feet, listening to his tale, her black eyes fixed unblinkingly on his fine old face, while opposite him sat Tsaas-Aya, busily sewing upon a patchwork quilt and occasionally interrupting in a low voice when she thought he was forgetting some important part of his story.

"This," began Quen-Es-Then, "is going to be a good story. It is about the time our people went to fight the people at Ts'Chy-At (Alberni). Well, now, you remember we told you how long ago at Staly-Up (Departure Bay) the tribes grew so strong that they had three rows of houses and three names? Now one of these bands—the Ye-Scha-Kuns—went every year to Qualicum to get the salmon—the Tsu-Kai (white men now call that name 'Sock Eye') as they went up the rivers. There they would make their camp and catch and dry the fish.

"Well, one year those people were all camping by the river when a band of the Ts'Chy-Ats came over the mountain and down to Qualicum, and there they had a great fight, killing many of the Ye-Scha-Kuns, and carrying away their heads.

"When the Ye-Scha-Kuns that were left returned to their homes and told what had happened, all the people gathered to talk about it and see what had better be done, 'for,' said they, 'that place has always been our fishing ground, and why should those Ts'Chy-At people to take it from us? We will take our best men and go and teach them a lesson.'

"So, early one morning away went all their big canoes filled with the finest fighters, each man carrying his toh-wot (bow) and tzmahns (arrows), and many with their spears.

"Leaving their canoes at Qualicum, they started through the woods, following the little trail used by the hunters, and at last came to a hart-zu (lake). Now on one side of this lake was a big, open place, all clear, where the men could see a long way. Our name for a place like that is Sput-Khn. By now it was late in the evening, so there beside the clear place they rested, starting off again, very, very early in the morning.

"Now they walked quickly, for they must take their enemies by surprise.

Taken by Surprise

"WELL, when they got to Ts'Chy-At, all were asleep. Very quietly they crept to the houses, and then, with loud cries, opened the doors, and, rushing in, killed as many as they could.

"Not waiting to take their heads, they hurried away before the Ts'Chy-Ats could get their fighting things, and not one of their number did they leave behind.

"When they got to the lake again one man said, 'I have been thinking about those Ts'Chy-Ats, and I feel that we should go carefully, for they may follow us.' When he had spoken, they all began to make plans. Some said that it would be better to hurry on; some wanted to go back and fight again. But at last the man who had first spoken said, 'Let us stay here, hide in these bushes beside the lake and then, when they come hurrying after us we can again take them by surprise, and this time will be able to carry away their heads with us."

"They all thought this a good plan, and it was not long before all was quiet beside the lake, as every man lay still—waiting.

"Well, they had not been hiding long before the sound of voices and hurrying feet was heard, and the Ts'Chy-Ats came on to the clear place.

"On they came, their faces painted, and all carrying their fighting things. Ah! Ah! How our people did fight! The Ts'Chy-Ats had no time to shoot; they were too surprised, and it was not long before they were running back, back through the bushes, hurrying to their homes.

"Now our people gathered together to see how many of their number were hurt or killed. Some were a little hurt, but only two were killed. These two were the young sons of a great fighter called Tch-Wat-Ahs, and when he found that of all those men his boys were the only ones killed, he was very angry.

"'Why should my boys be killed?' he shouted. 'It must have been their own fault! Leave them where they lie. Don't bother about them. Ah! to think that they have both got killed. Come, let us go.'

"He was so mad, he would not go near his sons, but started off and very soon all had followed him, leaving the two boys lying dead in that open place.

"They had not gone very far when one man said to his friend, 'I don't like to think of those two boys left there. The Ts'Chy-Ats who killed them will soon be back to get their heads. Let us go and see whether we can save them.'

"The two said nothing to the others, but walked very slowly and at last were left far behind. When they could no longer see their friends, they turned and hurried back to where the boys' bodies lay. Now, one got behind some bushes on one side of the bodies, and his friend went round to the other side and hid, and so they waited.

"Now, it was a very fine morning, the sun was shining and everything was very clear. After a time a little, very fine rain began to fall and, as the waiting men looked through the bushes, they saw a very wonderful thing!"

Boys Return to Life

QUEN-ES-THEN moved his chair nearer mine, and settled the child more comfortably on his knee before he continued, his voice very solemn, his keen old eyes gazing at me over his grandchild's smooth head.

"From each of those bodies a kind of steam began to rise, and, as the men watched they saw the steam change into two small rainbows, our name is Scul-Schenum. The colors of these rainbows were very bright, and now they began to go up and up, just as though they were growing out of the bodies! Up they went, getting bigger and brighter, until at last they reached all the way from the bodies up to the sky.

"Now the youngest boy began to move a little, he turned his head about, first one way, then the other, and then he tried to sit up, but was too weak and fell back on the ground.

"After a time the other boy began to breathe and move his legs, then he too, turned his head and saw his brother lying beside him.

"'Ah?' he said, 'So you are hurt too? Where are the others?'

"'I think we are the only ones left,' said the brother, 'The others have all gone and left us alone. How are you?' he asked. 'Ah!' the other told him, 'I am shot right through; How are you?' 'I am shot just like you. What can we do?'

"As they talked, the two men who had been hiding, ran to them.

"'We have come back!' they said, 'Your father was so angry to find he had lost both his sons, that he left you lying here, but we felt sorry and came back to try and save your heads!'

"The men got moss and put it in the holes made by the arrows and carried the boys under some bushes and put their backs against a tree. Now one man said to the other, 'We must let the rest of our people know that these boys are alive. You are a swift runner. Go as quickly as you can, and try to catch them before they reach Qualicum! Tell them that life has returned to these young men and that we need their help in carrying them to the canoes!'

"'I will go!' said his friend, and he started to run. He ran, and he ran, for all those miles, and reached his people just as they were getting the canoes ready for the paddle back to Staly-Up.

"Standing on a small hill, he shouted to them: 'Come back! Come quickly! Life has returned to those boys who were killed! Spirits have come down to them from the sky!' Then all began talking at once, asking how the Spirits had come and the man told them of the two rainbows reaching from the bodies to the sky. So back they all went to carry the two boys out.

"When they got to where the boys were sitting, two of the strongest men said that they would carry them on their backs, and in this way they once more started for Qualicum.

Become Very Heavy

"THEY had gone but a little way, when those two strong men stopped, and said they could carry the boys no further. 'I have never carried anything so heavy before!' said one. 'This one I was carrying got heavier at every step that I took!' said the other.

"You see." Here Tsaas-Aya interrupted. "They say those boys grew very, very strong after they had been dead and the Spirits had come back to them again, and that is why they felt so heavy! It was the Spirit in them!"

"Well," continued Quen-Es-Then, "They all sat round wondering how they could get those boys to the canoes. Then one man said, 'Make a big basket, put them both in it, and I will carry them on my back!' So they got busy cutting cedar branches and splitting and weaving them until they had made a great, strong basket, big enough to hold the two young men.

"'We are ready,' they told the man who was to carry the basket.

"Now, see!" said Quen-Es-Then, "that man was what we call Pul-Quitz-Ahit, that means a kind of Spirit would come to him so that he could do things! Well, when he heard that the basket was ready, he started blowing into the air, and crying out—calling and whistling into the air to get the Spirit that would make him strong. Now he began to dance and shout, jumping up and down, crossing his feet and running round and round until he was half crazy.

"'I am strong!' he shouted. 'I can carry anything! Lift the basket on my back, and I will run all the way to the canoes! Ah, but I am so strong!'

"They put the basket on his back, with pieces of cedar bark about his body to hold it, and then some held the man still while others very carefully lifted the young men into the basket and tied cedar bark around them so that they could not fall out. All the time this was being done the Pul-Quitz-Ahit kept crossing his feet and trying to dance and whistle. At last they were ready, and away ran the man, shouting and dancing as he went along the little trail, and not once did he stop until he had carried those two in their basket all the way to Qualicum.

"When they had all got to the beach they gathered some of the moss that grows on the Tchy-Hulpt (Barberry tree), and after washing the boys' wounds they chewed the moss and put it in the holes."

"Wait!" said Tsaas-Aya, "I must tell you about that moss. Our name for it is Khy-Sty, and it is a very good medicine. If you cut your finger, get some of that Khy-Sty and put it in the cut and tie it up; very soon it will be quite well.

"Long ago, if a man broke his arm or leg, they would get lots of Khy-Sty, put it all over the broken place and then wrap it up in soft, beaten cedar bark and leave it, just undoing it sometimes to wash it and put fresh Khy-Sty on, and it would not be long before that place was mended. We use the bark, too, for medicine, and so do the white people, but I have never heard the name they call their medicine."

"The medicine we make is called 'Cascara'." I told her, and she repeated the word over and over to fix it in her memory.

Return for Revenge

"NOW!" said her husband, impatient of this interruption, "I must get this story finished! When the two boys were ready they were put in a canoe, then all got together and paddled back to their homes.

"Those two boys got better again, very quickly; they seemed to be stronger than they had been before they died, and to have lots more power. One day they said to Tch-Wat-Ahs, their father: 'Let us go back and kill some more of those Ts'Chy-At people.' Their father was so pleased to hear them talk like this, and he said that he would go with them.

"They got great bones from an elk and made themselves big, heavy hammers, and then the three of them started off.

"Again, it was very early in the morning when they reached Ts'Chy-At and, quietly creeping into one of the houses, they killed as many as they could with their hammers, then, taking their heads, they hurried out, not stopping until they were many miles from their enemies. Now, while these three were away, all the people from Staly-Up and all about there had gone back to Tschuck-Teenus (Steveston) for the fishing. I must tell you that every year the different tribes from all about this part of the country went to that place for the salmon. There was a long piece of land, and all along it were the camps of these people.

"One day, just as the men had come in from fishing, a noise was heard coming over the water—voices shouting! What could it be? From the different camps all came running to the beach to see.

"'That voice sounds like Tch-Wat-Ah!' said one, "but he will never come back. Only three of them to fight against all those Ts'Chy-Ats; those people have their heads by now!'

"But now a canoe came in sight, and as it came near the shore Tch-Wat-Ah and his two sons stood up in it, each man holding the head of a Ts'Chy-At in either hand; and all together they held them high in the air, and then down, up and down, up and down they held them, and 'Aa Hu! Aa Hu! Aa Hu!' they shouted. And from the beach all the people shouted back.

"Then Tch-Wat-Ah brought his canoe to the shore, the heads were stuck on poles in front of the camp, and there, sitting beside them, the two men of the Ye-Scha-Kuns who had gone back to save the boys' heads told all those people how the Spirits had come down the Scul-Schenums to the boys' dead bodies and had made them alive again!"

Awesome Majesty of Forbidden Plateau

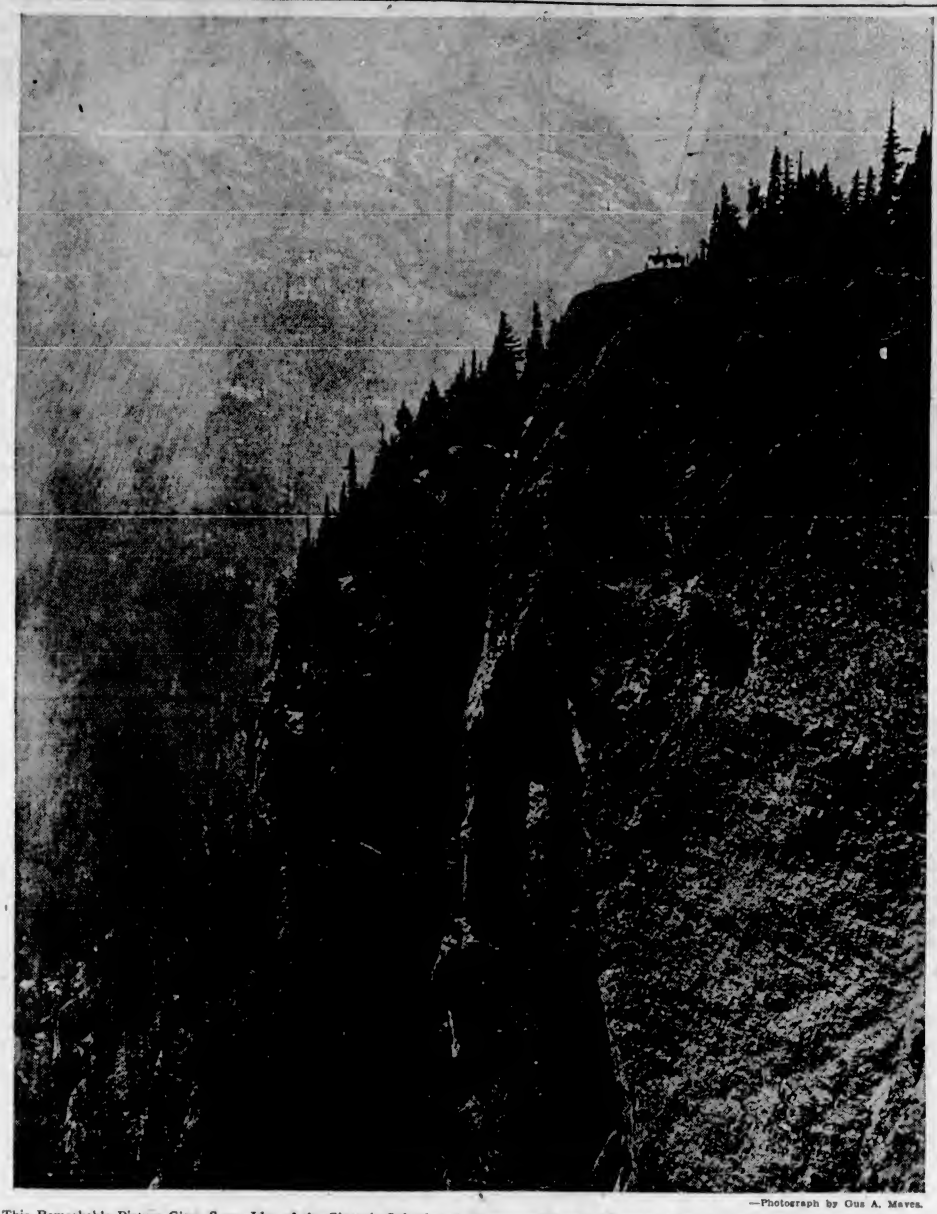

—Photograph by Gus A. Meves.

This Remarkable Picture Gives Some Idea of the Gigantic Splendor of Vancouver Island's Mountain Scenery. This View Is That of Cruikshank Canyon in the Forbidden Plateau Country, Back of Courtenay. Some Idea of the Immensity of the Canyon May Be Obtained From Comparison With the Horses and Riders on the Lip of the Precipice.

MEXICAN CHIVALRY

By J. ROY ILDSTAD

IN September, 1922, while wandering around in the jungles of Sinaloa and Nyarit, Mexico, prospecting, I contracted the yellow fever, and came near to dying in the desperate struggle against sickness and the hardships of traversing sixty odd miles of the roughest kind of country alone, in an effort to reach a doctor. Riding mule-back, after days of delirium under a burning tropic sun, I emerged at last from the horrible jungle with its treacherous dim trails and rode into the town of Rosario, where I received medical attention.

The medicines the doctor gave me relieved the most distressing features of the fever, but I realized that I had to obtain expert treatment, which was not available there, or perhaps remain invalided for life, or die a lingering death; and so as soon as I was able to leave my bed, I took a train for the United States. This train was the Sud Pacificoode Mejico; a wood-burner, which stopped frequently in its slow progress to take on fuel as required. It had no sleeping accommodations, though the run from Tepic to Nogales is more than one thousand miles, and Rosario lies only a few miles north of Tepic.

Imagine a thousand-mile train journey for a person weak and ill with disease, and no berth to rest in! There was a car, I found after looking the whole train over, which had originally been a Pullman, but it contained only a dozen seats, and these no longer had the necessary parts to convert them into berths. This car was for the first class passengers. There were other cars with bare wooden seats having backs, and more cars with benches placed cross-wise without backs. The cars with wooden-backed seats were second class, the ones with benches were for soldiers and their families, and peons too poor to afford second class accommodation.

Finally I decided to stay in the first class coach, where I preempted two seats by placing my things in one and sitting in the other. I was able to span the gap between seats by employing my baggage, and thus had a fairly comfortable bed at night, and a place to rest when tired during the daytime. I determined to hold those seats against all others, if possible; they were vital to my welfare.

Break in the Monotony

A GLIMPSE of the sea could be had through the car window now and then, relieving the monotony of the dreary, dried-up lowland jungle, which threatened to close in upon the slow-moving train and check its further progress altogether. The passengers in that car seemed equally as uninteresting as the dull landscape itself. The journey promised little in the way of adventure, notwithstanding the fact that an active revolution was going on at the time, until four passengers, three men and a woman, boarded the train the second day and settled themselves in the Pullman. Shortly thereafter, things began to happen, which aroused the most indifferent of the travelers.

These four new arrivals were very noisy and made a great fuss of stowing away their baggage, of which they carried a vast quantity. It seems that they could not find room for all their things in the compartment they had taken, nor in the racks overhead. One of the men came down to my end of the car, carrying a large suitcase. He spoke to a woman occupying a seat opposite mine, asking her permission to put his suitcase in the rack over her seat. She consented, and having deposited his baggage, the fellow went back to his companions. I had taken no particular notice of these persons, until the incident of the suitcase, which aroused my curiosity owing to its irregularity. I began then to watch the four of them.

They were all talking at once, speaking rapidly and slurring their words, so that all I could catch of their Spanish was a word now and then. The only lull in their animated conversation was whenever they paused to pass a bottle around. They were all drinking, even the woman, and it was mescal, that cheap, fiery, but potent alcoholic drink of the peon. Soon they began quarreling, which I sensed more by their gestures and loud voices than by their almost unintelligible words.

Suddenly the owner of the large suitcase jumped to his feet swearing and came for his baggage. He took the suitcase down, and opened it up in the aisle, and from its commodious interior he extracted a heavy revolver and a large belt full of cartridges. He strapped the belt on himself, and drawing the pistol, cocked it full cock, then waving its muzzle about this way and that, staggered back to his companions again.

"You Shall Die"

"FOR that! Senor, you shall die! Carramba!" he shouted, waving the pistol, and swaying from side to side with the motion of the car, and half drunk. Two of his companions, the woman and one of the men, pleaded with him not to shoot, and after much pleading succeeded at last in getting him to put the gun back in its holster. Most of the passengers had fled from the car at the commencement of this reckless demonstration in gun waving. Back in his seat once more, the gunman threatened and swore at his enemy. Another round or two of drinks passed, and once more the big man sprang to his feet with drawn pistol. He was facing my way and his gun now pointed directly in my direction whenever he made one of his wide swings. I dropped behind the back of the seat facing me, and took my own pistol from my suitcase, a Grizzle model Colt. I did not mean to give up my seat, even if I had to exchange shots with the fellow in self defence.

He got more boisterous every minute as the drink fired his blood. All passengers, excepting myself and the four disturbers of the peace, had left the car. I saw a young Mexican peering at us through the glass in the door at the far end of the car. He stood there some time in the vestibule, and at last entered the car nervously and came to speak to me.

"You had better leave this car at once, Senor," he said, "if you value your life. That man is a bad actor!"

I thanked him for his interest in my welfare, but said that I would remain where I was. I knew that once I had abandoned my seat, others would likely get my compartment and leave me without a place to rest or sleep, for traffic was increasing northward.

I lost all count of the number of times that the bad man raved and swung his cocked pistol around the car, but I was on the verge several times of shooting at his gun hand, while I aimed over the seat back, expecting a bullet to come crashing my way any instant. How that drunken Mexican avoided discharging the pistol, which he kept cocked and with a finger always in contact with its trigger, is more than I can understand. The conductor, who was an American, came into the car once to demand order, but the gun waver thrust his pistol under the conductor's nose, and told him; "Vaya cabron!' (Be gone, you he goat!) and he went.

Restoring the Peace

THEY stopped the train at a placed called San Blas, and the conductor went for help to restore peace on the train! After about half an hour, he returned accompanied by two officers, much bedecked with gold braid and shining buttons. One wore the epaulets and shoulder cord of a general, the other one by his trappings appeared to be a lieutenant. Mexico was at this time under strict martial law, because of the revolution, hence the appearance of these soldiers instead of the regular police. The general addressed the troublesome group, saying:

"It has been reported that you people are annoying the passengers on this train, and disturbing the peace . . ."

"One moment, Senor General— one moment please!" said the man with the ugly pistol, interrupting the general's further remarks. "Allow me to explain. We have had a little family trouble and were merely trying to settle the matter between ourselves. That is all, I assure you!"

The general shrugged his broad shoulders in a nonchalant manner and said: "Oh, well, Senor, in that case—go ahead and settle your troubles by all means, but do be careful not to shoot any of the innocent passengers on this train in arranging this affair!" and nodding to his lieutenant, he bid the quartette a cheery "Adios!" and the two military men stepped from the train, and disappeared in the night.

The train jolted ahead, moving on again, while the four noisy ones renewed their quarrels, carrying on as before. Only now they drank more often, and gradually the fiery one quieted down. I was getting sleepy, as it was far past midnight. The last that I remember before falling asleep, was seeing the men embracing each other, and the woman in turns. They were all of them quite drunk, and apparently the best of friends again. When I awoke shortly after sunrise, the car was quiet, and the compartment of the rowdy ones vacant. Evidently they left the train somewhere during the night, for I never saw them again.

Moslem Centre Planned in Heart of Mayfair

By JOAN LITTLEFIELD

(Copyright, 1933, by the North American Newspaper Alliance, Inc.)

AN English Moslem centre, complete with tower and Eastern garden, surrounded by arcades, with fountain pools which will reflect the surrounding buildings, is to be built in the heart of Mayfair, in London.

The building will cost approximately $500,000. The proposed site is St. James' Square, and the centre when completed will include a club, a library, assembly hall, dining-rooms, committee room, guest suites and lounge.

The main approach to the building will be through three arches thirty feet long, supported on columns in the Saracenic style. Moslem artists are to paint frescoes on the walls, the ceiling will be decorated in color, and the main staircase will be in white marble, with the balustrade in Eastern style. A richly decorated dome, forty feet in diameter, will form the ceiling of the huge assembly hall.

The adjoining mosque will not be large, but will have a marble floor covered with rich carpets. On one side will be an open court, enclosed by a loggia, in which worshippers may pray on feast days when the mosque is full. A club for the use of Moslems visiting England also will be built.

"No, my husband never answers back."
"Some impediment in his speech, ma'am?"
"Yes—I'm the impediment!"

DOVES OF PEACE

By FREDERICK HAZLITT BRENNAN

"CORPORAL Peter Z. Winterich?"

"Yes, sir. It's spelt with an 'h,' sir."

"You are charged with being absent without leave in Shanghai from February twenty-seventh until March fourth. Is that correct?"

"We-ell, I sure didn't think it was that long, sir."

"Is the court to understand that you dispute the facts as they have been set forth in Captain Barlow's report?"

"Oh, no, sir. If the skipper says it was that many days, it was that many days. My skipper is a mighty fine man, sir, and——"

"Have you any statement to make in explanation of your misconduct?"

"Well, yes, sir; I have. You see, I was in charge of sentries at Number Seven post. That was right next to a fish market by a stone bridge acrost Soochow Creek. We had orders to turn back all the Chinese that tried to sneak acrost the bridge. You see, the Japanese was shelling Chapel, and what I mean, sir, they certainly was pouring it on——"

"We are familiar with the situation, Corporal. Please confine your remarks to the charge against you."

"Yes, sir. Well, as I was saying, the skipper give us strict orders not to allow anybody to leave the Settlement. Before we established Number Seven post a lot of people were sneaking acrost the bridge whenever the firing died down. There was a big brick warehouse on the Chinese side of the creek and you could get a swell view of the Japanese cruisers working on the Woosung forts——"

"WHAT has that got to do with your being absent without leave?"

"I was coming to that, sir. It was like this: That afternoon, I've just taken over from Gilligan, see? I'm working hard arguing with some Chinamen who want to come through our lines. Then, all of a sudden, I see a party of Americans clear acrost the creek. I think any minute now them destroyers in the Whangpoo is going to put on their regular afternoon show. I yell at the party of Americans; but, no, they don't hear me.

"Just at that minute Sergeant Maloney—Timothy J. Maloney, sir—comes along inspecting. I says, 'Tim, there's a party of Americans sight-seeing over there. What shall I do?' So Maloney—I mean Sergeant Maloney—he says, 'Gee, we've got to save them.' So him and I run acrost the bridge to get that party of Americans out of there. But we lose them in a mob of Chinese stampeding at the bridge. Then a big shell comes along and busts right by us. Wham! I don't know nothing. I'm knocked unconscious. I look at Tim. He's unconscious, too.

"When I come to my senses—I must of been out a couple of hours, anyway—I'm in a Chinese house in the Old City somewheres. Tim—I mean Sergeant Maloney—is right beside me. I guess, sir, the Chinese must of picked us up. I know for a fact they did, because four Chinese come into the room. They had knives and pistols. I make signs to them that we're marines and they got to let us go. But no. They're figuring to hold us for ransom.

"Well, I and Tim sort of bide our time. We don't want to pull any rough stuff with the Chinese on account of its being against regulations. Finally . . . I don't know how many days it was, but if the skipper says it was that long . . . we see our chance to give the Chinese the slip. So we find our way back to the lines, and the skipper throws our pants in the brig. And that's the truth, so help me, sir."

"H'm. Very interesting, Corporal. You say you saw a party of Americans in danger?"

"Yes, sir. In another minute they'd of been right in the midst of the afternoon show."

"How many were in the party?"

"Five, I think. But there might of been six."

"Any women?"

"Yes, sir. Two."

"Any children?"

"No, sir."

"H'm . . . Corporal, I have before me a transcript of Sergeant Maloney's statement. He says there were eight Americans in the party and that two were children. Did you see a little crippled boy in the party?"

"No, sir. But if Sergeant Maloney says he seen a little boy——"

"H'm. You say you were knocked unconscious by a high explosive shell, and that you then looked at Sergeant Maloney and found him unconscious, too?"

"Yes, sir. I mean just before I passed out I seen Tim."

"H'mph. How much ransom did your . . . er . . . captors demand?"

"Ten thousand dollars, I think they said, sir. But on account of my not savvying Chinese so well——"

"You're lying, aren't you, Corporal?"

"Who? Me, sir? Why——"

"That will do."

"Yes, sir."

"Colonel Morcum, will you take the witness?"

"Thank you, Major. Now . . . Corporal Winterich, you have served with the Marine Corps fifteen years and some months?"

"Yes, sir. Sixteen years the eleventh of August."

"You were awarded the Distinguished Service Cross for gallantry in action at Les Mares Farm while serving with the Fifth Marines?"

"Yes, sir."

"Why not make a clean breast of this affair?"

"We-ell, I . . . that's my statement and I guess I got to stand by it, sir. And . . . uh . . . take the consequences."

"Corporal Winterich, this court is going to be very frank with you. You and Sergeant Maloney are in grave trouble, graver than you perhaps realize. Naval Intelligence officers have made a thorough investigation of your disappearance in Shanghai. This court knows what you were doing while absent without leave."

"Did Tim—I mean Sergeant Maloney——"

"No. He proved himself an abler liar than you."

"Yes, sir. I didn't think he'd——"

"You are still good friends?"

"I'd go to hell for Tim, sir."

"You'd even go to Portsmouth for him?"

"Yes, sir."

"THAT is commendable loyalty, Winterich. I am going to test it further. As things stand now you are both liable to very severe punishment. What would you do to save Maloney—and yourself—from imprisonment?"

"Well, sir, I guess—I'd do most anything."

"Would you even tell the truth?"

"You mean if I come clean, you'd——?"

"The court is making no promises. I can only assure you that if you persist in the course you have taken it will go hard with you both. Sergeant Maloney did not make a good impression on this court."

"You got Tim wrong, sir. He's the whitest man I ever knew. He come in here and took it on the chin because he wanted to keep me out of it. You can't be meaning to bust him and——"

"That will do!"

"Along come a whole procession of coolies carrying a swell red lacquer sedan chair. And out steps Olga. She runs right past the sentries."

"Yes, sir."

"Major, may I have Captain Logan's report? Thank you. Now, Corporal, we have evidence to show that on February twenty-seventh you and Sergeant Maloney, disguised as river-front tramps, entered a Chinese fort four miles above Woosung. That is the truth, is it not?"

"Yes, sir."

"And you and Sergeant Maloney remained in the fort until the early morning of March fourth?"

"We was there until Hueh Li Cheng retreated."

"Did you or Sergeant Maloney have any orders, expressed or implied, directing you to enter the fort?"

"Oh, no, sir. We——"

"It was done without the knowledge of your superior officers?"

"Yes, sir."

"You are aware, of course, that you are making this statement under oath?"

"Yes, sir."

"The act was done wilfully and premeditatedly and on your own responsibility?"

"Yes, sir. I guess it was."

"Now, Corporal, by your own admission you have placed yourself and Sergeant Maloney at the mercy of this court. Have you anything to say in explanation of your act which might guide these gentlemen in determining a proper punishment?"

"Well . . . Tim just had to do what he done, sir. He had to pay Hueh Li Cheng back."

"Pay him back?"

"It was this-a-way: I and Tim Maloney has been buddies ever since we was in France. Tim is a white guy. The only trouble with him is he's one of these wild Irishers that trusts everybody and is too-big-hearted, especially with women. Any girl can make a sap out of Tim if she'll cry some and tell a smooth story. Once't, when Tim was on a M.P. detail in Brest—that was whilst he was getting over two bullets he stopped in the Bulloo Woods show—his men picked up a girl that had got a captain stewed. Tim allowed she was a good girl because she could play "I'll Take You Home Again, Kathleen" on a mouth organ. It turned out after Tim had turned her loose the girl was a spy. But that's Tim. He never did have no luck with women."

"What has this to do with a Chinese general?"

"I was coming to that, sir. I just wanted to explain how Tim is—all the time playing hunches. The poor guy believes in banshees and brown flakes in women's eyes and Irish luck and all that stuff. Just a peat-bog, loony Harp; but, barring that, they don't come no better. It was that wild streak in Tim that got him mixed up with a Russky girl named Olga and this Hueh Li Cheng."

"Never mind the girl. Let's hear about Cheng."

"Yes, sir. Well, it come about this-a-way: Tim got sent to China the first time in '29 with an outfit from Manilla. They was to take out missionaries and different corporations' people from back of Foochow.

"Tim's evacuation detail started out with a party from a town called Tienhein, or something like that. The lieutenant in charge ordered Tim and two privates to do a rear-guard. Tim could of got out all right, but this girl Olga yelled at him from a winder. Tim claimed afterwards the minute he heard her voice she was gonna be his girl."

"Please confine your remarks to Cheng."

"Yes, sir. Well, as I say, Tim went back to get this girl Olga out of the house. It seems she had been working as a nurse girl for a rich Chinese, but she was scared Communist soldiers would break in and get her. Instead of scramming back to the detail, Tim got to talking to this girl. So, whilst they was trying to decide what to do, Tim gets himself captured by some Chinese soldiers.

"You got Hueh Li Cheng all wrong, sir. He ain't a general. He's a mandarin, a little wrinkled guy about a hundred years old. He was the big shoot around Foochow and had a big stone house in the town where Tim got captured.

"The soldiers were going to shoot Tim. They put him in a cellar and took off all his clothes and burned them. They dumped a barrel of quicklime in a dry well outside the cellar. Marine or no marine, the Chinese was going to do for Tim. That's straight, sir.

"Well, old Hueh Li Cheng got wind of it. He saved Tim's life. He sent about fifty of his own men dressed in funny uniforms to put the bee on Tim's guard. Maybe Cheng paid some dough to fix it up. I don't know and neither does Tim. Anyway, Tim got a ride in a swell sedan chair to Cheng's house. It was some swell dump, too——"

"One moment. Major Bryce, is this incident mentioned in Maloney's service record? . . . August 29, eh? You may proceed, Corporal."

Hueh Li Cheng turned out to be an all-right guy. Him and Tim took a great fancy to one another. It seems, to hear Tim tell it, that Cheng believes in this hunch stuff, too.

"Tim was still worried about Olga. Chinese soldiers was on the rampage all over town. So Hueh Li Cheng sends out and gets Olga. Her and Tim stayed at his house for two days. Tim wanted to take Olga to Foochow right off. He'd fallen for her hard. But old Cheng said it wouldn't do. The Chinaman who had hired Olga had treated her mighty decent. Olga's boss was out of town on a trip to Peiping. Cheng said she should wait until he got back.

"Well, Tim trusted Cheng. Tim trusted Olga, too. She told him she come of real good family in Russia and give him a green agate ring to prove it. She made about the tenth girl Tim——"

"This court is not interested in Sergeant Maloney's love affairs."

"I know, sir, but it kind of explains why Tim done it all. You see, Tim didn't only owe Hueh Li Cheng for saving his life. He owed him for taking care of Olga. Tim planned to go right back and buy out of the Corps and marry Olga and get a job back home. Hueh Li Cheng said it was a swell idea, and he'd fix it with Olga's boss and look after her until Tim was in shape to marry her."

"YOU and Sergeant Maloney went to the fort to see this girl?"

"No, sir. You see, Olga promised solemn to write to Tim every day. But she never done it. He never got a line from her from the time he left Cheng's palace. So Tim just decided he'd put his trust in a high-hat girl. On the transport going back to Manila, he felt so bad he had two fights and got sent to the brig. I and he talked it over when he come back to barracks. I says, 'Just a sap. That's you. I bet Cheng's taking swell care of Olga. Too swell.' But Tim says, 'You got Cheng wrong. He's white. As for Olga, I still can't convince myself she'd do me dirty. Something's happened to the mails or else I'd of heard.' Yeah. So I says——"

"Let's get back to China, Corporal."

"Yes, sir. Well, Tim had lost track of Cheng and Olga when we was ordered to Shanghai. But the minute we got there, Tim learned from a newspaperman that old Cheng had raised an army on his own dough and had taken over that fort above Woosung. The Japanese was getting ready to mop up all the river forts.

"Tim comes off duty one evening looking awful worried. I says, 'What's wrong? You still thinking about that Russky two-timer?' Tim says, 'No. It's poor old Cheng. What does he know about soldiering?'"

"Corporal! Is this court to understand that you and Sergeant Maloney went to the fort to effect a rescue of Hueh Li Cheng?"

"Well, yes, sir. That was mostly the reason, though I think Tim had the idea he might find out something about Olga, too."

"H'mph."

"I know it was a crazy fool stunt, sir. I told Tim, I says, 'Going A.W.O.L. ain't so bad if you've got some chance of coming back in a reasonable time. But how do you know you'll ever get Cheng out of that fort? The Japanese may have flankers to side and rear already.'

"But no. Tim wouldn't listen. He just says, 'That Chinaman saved my life. He tried to save my girl for me. I owe him this. I got to go.'"

"You say you tried to dissuade him, Corporal?"

"Yes, sir; I sure did."

"Then why did you accompany him?"

"Well, sir, he's my buddy. I thought maybe if I went along I could sort of keep him out of trouble."

"HOW did you get to the fort?" "We put on old clothes and bought us a sampan. We snuck up the river on it."

"How did you get into the fort?"

"The Japanese hadn't got that far up the river. We got under some bushes and waited till a village behind the fort quit burning so bright. Then we made a side gate and surrendered to the guard. They took us to Hueh Li Cheng's quarters.

"Well, sir, when we got into Hueh Li Cheng's dugout in the middle of the fort the old Chinaman was holding some kind of a pow-wow with his officers. Our guard marched us to the door and rattled off a lot of Chink language. Hueh Li Cheng sure was surprised to see Tim. He smiled all over his face, though, and motioned for us to come up to the table.

"He says to Tim, 'My good friend Maloney. It has been a long time.' Tim says, 'Yeah. I didn't get no word from you so I figured you'd forgot about me.' Cheng told the officers to beat it. Then he says, 'Ten thousand pardons' or something like that; 'I have been a poor friend to you. I guess you're wondering what has become of the girl?' So Tim says yeah, he hadn't ever heard from her.

"Well, it seems that when Olga's boss got back from Peiping he hit the ceiling about Olga going away and marrying. According to Cheng, the other Chinaman was figuring to marry Olga himself as soon as he could get his family's permission. So when Cheng made arrangements for Olga to come to his house, her boss moved out of town in the night, taking her with him.

"Tim turned kind of white around the gills when he heard that. But Cheng says right quick, 'I've kept part of my word to you, Maloney. She hasn't been harmed. She will be returned to you soon, my friend.'

"Talk got around to Cheng's being in the fort. Tim says, 'What's the idea of you coming down here to fight these Japanese? You got to get out of here before they send a landing force to mop up on you.' But Hueh Li Cheng just shook his head. 'I am here to fight for China,' he says. Him and Tim had a hot argument. Tim said Cheng was a darn fool and he was leaving for fort with us right away. Cheng said no he wasn't, neither. He said he was an old man and ready to meet his ancestors and he was gonna die in the fort."

"That was all the conversation you and Sergeant Maloney had with Hueh Li Cheng?"

"Oh, no, sir. That was just the start of it. Old Cheng was a powerful talker when you got him started. He blamed Tim for helping him to make up his mind to fight for China. He claimed Tim had give him a good example of patriotism when he come to a foreign land and risked his life saving Americans from danger."

"WHAT was the outcome of the argument with Hueh Li Cheng as it affected the actions of yourself and Sergeant Maloney?"

"Well, I was for leaving Cheng flat and getting back to duty. But Tim couldn't see it that way at all. It had got along toward daylight by the time Tim and Cheng quit arguing. So we——"

"Did Cheng know you were still marines?"

"Yes, sir. Tim told him we was. I will say that for Cheng. He wanted to keep us out of trouble. He offered to send us through the Chinese lines back to Shanghai."

"Just what did you do from that time until your return on March fourth?"

"Well, it was like this, sir: Tim still thought he owed it to Hueh Li Cheng to save his life. He said I should go on back to duty. He said he had to stay in the fort. But I couldn't see myself running out on Tim. So I stayed."

"You two merely lived in the fort as Cheng's guests until the retreat?"

"We-ell, not exactly. You see, sir, Tim Maloney is Irish and he's a soldier. When daylight come we sort of looked around the fort to see how things stood. Hueh Li Cheng sent a skinny fellow that had been to Harvard along with us as a sort of guide. Down the river we could hear the big guns on the cruisers sounding off. Their morning air patrol was laying some eggs on Chapel. The Chinese holding Woosung had one anti-aircraft gun going.

"I guess it sort of got into Maloney's blood, sir. You know how a marine is. We walked around the fort—it sure was a lousy layout, too—and Tim come across a stack of packing cases. He asked the Harvard man what was in 'em. The Chinese says, 'Machine guns. Mr. Cheng has sent for a man who understands the mechanism.' I could see Tim was plumb disgusted. He says, 'You ought to be mounting them guns this minute. You ought to be working them coolies on trenches and wire. These old stone and rubble walls ain't any good against eight-inch stuff, let alone the TNT you'll get from the air. What kind of defence is this, anyway?' Tim sure give the Harvard Chinese the works."

"COLONEL, don't you think we'd better call a recess? The witness is tired, I'm sure."

"I agree with Captain Mayfield, Colonel. I'm not sure that we have authority to——"

"No, gentlemen. We asked for the truth. Let's have it. I don't care a whoop how many State Department silk hats have apoplexy over this incident. Corporal . . . is that all you and Sergeant Maloney did? A mere inspection of the fort?"

"N-no, sir. I guess we made some suggestions."

"As to what?"

"Well . . . about the machine guns."

"What sort of suggestions?"

"How to put them together."

"Anything else?"

"Yes, sir. After we got 'em assembled, Tim sort of made some marks on a piece of paper."

"Piece of paper?"

"Well, a kind of map, sir. Where the trenches were to go and where to put the machine guns."

"H'm. Sergeant Maloney was very thoughtful."

"Oh, yes, sir. Tim done a lot of studying. It was a tough nut to crack. You see, sir, Tim figured they'd make a landing on a little point around the bend, covered by maybe two destroyers and some heavy stuff from cruisers below Woosung. Hueh Li Cheng only had about nine hundred men. His heavy guns wasn't worth a darn. Their landings was rusted bad and the breech leakage sure was a caution.

"Funny thing about them guns. This Harvard man was supposed to be a shark at arithmetic. Cheng put him to work sighting an old nine-point-nine, the only one he could get to bear on the river. All the others was sunk in concrete and pointing in the general direction of Singapore. Cheng wanted the Harvard Chinese to sink a Japanese destroyer that was helping to shell Woosung. The Japanese was a good four miles off, and every morning the Harvard man got out his slide rule and his finders and glasses and practised shooting at the destroyer. He sure looked funny squatting alongside that rusty old gun and figuring, with his hands half froze. It got Tim's goat."

"Sergeant Maloney was impatient, eh?"

"He sure was. Tim never had no use for this fancy stuff laying a gun. Him and the Harvard man got in an awful argument over it. So Hueh Li Cheng said he'd be proud to have Tim take charge. Tim said he'd give Harvard a good lesson in gun laying as soon as he got everything else set."

"And what was that, Corporal?"

"Well, sir . . . Tim had sort of took command of the fort by that time. You see, sir, Tim practically had to do it. The Chinese didn't have no confidence in their officers. The coolies wouldn't dig trenches or sap the river bank for mines or string wire or nothing without Tim's say-so. They was all sort of depending on Tim. Hueh Li Cheng said Tim was his son."

"So Sergeant Maloney was in command of Cheng's army, eh?"

"Yes, sir."

"And what were you doing, Corporal? Maintaining strict neutrality?"

"N-no, sir. Not exactly. I got to be a pretty fair hand with machine guns in France, sir. So when Tim ast me could I tell the Chinese a few pointers about that tricky machine gun feeder, I didn't see no harm in it. Besides, sir, Hueh Li Cheng was in a tight spot and so was Tim. I sort of wanted Tim to give a good account of himself. I guess, sir, I'd done right smart bragging about the marines."

"Just a natural pride in the Corps, eh?"

"Yes, sir."

"And then what happened?"

"Well, sir, Tim sort of got everything ready That took four or five days. Then one morning Tim showed the Harvard man how to lay the nine-point-nine on the Japanese destroyer. He didn't mean nothing by it. Tim had kept after Hueh Li Cheng right along, begging him to retreat while the retreating was good. But this fool Harvard Chinese jerked the lanyard and the gun went off."

"A hit?"

"Yes, sir. But a mite high. Carried away a stack. Tim claimed the Harvard Chinese changed the set screw. But it wasn't Tim's fault. He never made no motion to start the fight. Tim was for peace right along. He didn't have a thing against the Japs. Not a thing.

"BUT the fight was started?" "Yes, sir." "Cheng's casualties must have been quite heavy, Corporal."

"Nope. They wasn't. We was all in deep trenches outside the walls. Tim knowed better'n to take a strafing in that rat pen. We . . . I mean Cheng . . . only lost three men."

"H'm. What happened next?"

"Nothing, sir. Word come from Woosung that the Government at Nanking had ordered a retreat. Tim saw his chance. He bore down on Hueh Li Cheng and persuaded him it was his patriotic duty to obey the Government. So we all got out of there that night. It sure was just in time. Next day, them Japanese had half a division after Cheng's army."

"And you and Sergeant Maloney returned to the lines at Shanghai?"

"Yes, sir. We said good-bye to Cheng on the road outside the Old City. Cheng took our right hands and bumped his forehead on 'em. I mean, he said thanks. Then Tim ast him about Olga——"

"I think that will be all, Corporal."

"Beg your pardon, sir, but wouldn't it help Tim if you was to know he done it partly because he was in love and wanted to get news of his girl? Tim wasn't in his right mind, sir. He was worried about Olga. You sure should of seen the look on his face when Olga turned up. The skipper had throwed our pants in the brig—it was a room in the administration depot—and Tim was lower than a snake's belly, thinking his girl was married to a Chinese. But no. Along come a whole procession of coolies carrying a swell red lacquer sedan chair. And out steps Olga. She runs right past the sentries and——"

"This court is not——"

"You ought to have a heart, sir. You can stick me in the can for what I done, but you ought to give Tim a break. Poor old Cheng paid plenty to find Tim's girl. They got him charged with murdering her boss up at Peiping. It'll probably cost him ten grand to square it and——"

"That will be all!"

"Yes, sir."

"And Corporal . . . h'mph . . . on the pledge of Sergeant Maloney and yourself to . . . er . . . absolute secrecy as to this affair . . . I am . . . sure . . . that the court will take a lenient attitude."

"Thank you, sir!"

"You may go. But God help you both if the State Department ever hears of this——"

"Don't you worry none about that, Colonel. Us marines ain't never had a bit of use for the State Department."

Tristan da Cunha Healthiest Island In the World

THE people who live on Tristan da Cunha, a British-owned island between South America and the Cape of Good Hope, seem to enjoy the things civilization seeks—health especially—without following any of civilized theories. Douglas M. Gane has written an interesting book, "Tristan da Cunha," published in London, about this settlement, which was started by William Glass in 1817. Its history has been rich in shipwrecks and heroic rescues. Vessels belonging to various nationalities have floundered off the coast of Tristan da Cunha; in consequence many of the survivors have adopted this island as their home.

Several attempts have been made to break up this community. These islanders have been offered a free passage to South Africa, with two acres of land each and financial aid—but they have refused to leave.

The morality of the Tristans is high. Yet education in the sense of schooling is practically non-existent.

These broad-shouldered, lithe and sinewy people are contented. There are no indications of physical deterioration, despite intermarrying. From the foundations of the settlement until 1853 there were only six deaths from natural causes, three of old men and three of children. The present population totals 163 and is the largest on record.

All medical officers on visiting ships confirmed their predecessors' statements that a healthier place than Tristan da Cunha could not be found. The last health survey was carried out thoroughly in January, 1932, by three British naval surgeons and a dentist. They drew attention to the excellent physique and nourishment of the community. There was no evidence whatever of rickets, and such infectious diseases as scarlet fever, diphtheria, mumps, measles, whooping cough, etc., were unknown.

And yet the sanitation on this island is very crude and the water supply is contaminated. Also, rats and fleas abound.

The dental inspection revealed eighty-three per cent of the community with perfect teeth, and out of 4,060 teeth examined decay was present in less than two per cent. No evidence was found of acute or chronic abscesses. Not one of the islanders had ever used a toothbrush. Besides, they regularly eat soft food. Their diet consists mainly of potatoes, fish, milk and eggs. Cabbages and turnips are grown and used while they last. Meat is seldom eaten and never more than one kind of food at a meal.

Two years ago the Danish traveler, Knud Andersen, took with him to the Cape two members of this community—one an old man and the other aged twenty-one. The latter was described as being a fine specimen, six feet tall and weighing 169 pounds. He had a remarkably small appetite, and said that he was accustomed to eat a meal at four in the morning, fish all day, and eat again in the evening. The old man referred to the noise and rush of the city, heavy clothes and many meals. He was fully convinced that no one could possibly live long under such conditions.

A Page For CHILDREN

This Week's Anniversaries

Thomas Moore

IT is now more than a century and a half since the poet Moore was born in Dublin on May 28, 1779, but his songs are still sung and his versus repeated, wherever the English language is spoken. The critics tell us Moore was not a great poet. But his lines sing themselves and many of them have found echoes in pure and tender hearts. Although Moore's father was not a rich man, Tom received a good education. He entered Dublin University when he was fourteen and while there translated the Odes of Anacreon, a Greek lyric poet. Besides his "Irish Melodies" and other short poems, Moore wrote a long poem, "Lalla Rookh," as well as some biography and history. It is, however, by his Melodies that he is chiefly remembered now. In his lifetime this poet had many friends among the eminent men of that time. One of these, Lord John Russell, wrote his life. Though an Irishman, Moore spent most of his life in England.

Oak Apple Day

FOR a long time after the Restoration, the 29th of May was kept by the country people of parts of England as Oak Apple Day. On that day every one wore an oak leaf to commemorate the escape of Charles II from Cromwell's soldiers after the battle of Worcester. Hidden in the thick branches of an oak, Charles saw the troopers ride by, searching for him. From that tree he escaped to France. The day was the anniversary of the birth of Charles in 1630 and his accession in 1660. The King was welcomed back with joy to the throne of his father, Charles I. Flowers strewed his path and the people showed in many ways their delight at his return. Charles II did not prove a good King, but the oak has become to the British nation in its strength, symmetry and beauty a symbol of an ordered government at whose head is a sovereign.

Alexander Pope

ON May 30, 1744, Alexander Pope died. This eminent poet was the son of a Roman Catholic linen merchant living in London. He did not go to school after he was twelve years old, yet his translation of the Iliad and Odyssey of Homer, the greatest of Greek poets, is known to all scholars. Small and deformed, Pope suffered all his life from sickness. Yet he accomplished far more than most men who are well and strong. The home he made for his widowed mother at Twickenham on the Thames was a very beautiful place though only five acres in extent. Here he was visited by many famous men and beautiful ladies. Easily provoked and unforgiving, Pope's pen was often used to wound those whom he disliked. Yet he was generous and affectionate, manly and independent. Many of Pope's lines have become part of the English language.

The Union of South Africa

ON May 31, 1910, the Union of South Africa was formed by Cape Colony, Natal, the Transvaal and Orange River. The last two provinces had been Boer Republics before the South African War. South Africa, like Canada, Australia and New Zealand, is part of the British Empire Overseas. The British Government of which Sir Henry Campbell-Bannerman was Premier had paved the way for the Union when, soon after peace was made, he granted the Transvaal and Orange River Colonies responsible government, or the right to manage their own affairs. Lord Gladstone was the first Governor-General, and the first Premier was the former Boer leader, General Botha. General Jan Christian Smuts was in the Cabinet. He has lately joined with his former opponent, General Hertzog, in a new Government. South Africa is a very rich and important part of the British Empire.

Lord Howe's Victory

ON June 1, 1794, the French Fleet was defeated by the British under Lord Howe. The battle was known as The Glorious First of June. It was fought in the Bay of Biscay, off Ushant. The French had the larger fleet. King George III visited Lord Howe on board the flagship Queen Charlotte, gave him a sword and made him Knight of the Garter. The Parliament passed a vote of thanks to the victor.

Baptism of Ethelbert

JUNE 2, 597, was the date, we are told, of the baptism of Ethelbert, King of Kent. Before this, the Saxon King had married Bertha, a Frankish Princess, who was a Christian. When Augustine landed with his band of missionaries in 596, Ethelbert received them kindly and the next year he and a great number of his subjects were baptised. From Kent, Christainity spread to Northumbria. A story has come down to us of a speech made at a meeting of the Wise Men of that kingdom. "So seems the life of man, O King," burst forth an aged Ealdorman, "as a sparrow's flight through the hal' when you are sitting at meat in Winter-tide, with the warm fire lighted on the hearth, but the icy rainstorm without. The sparrow flies in at one door and tarries for a moment in the light and heat of the hearth-fire, and then flying forth from the other vanishes into the wintry darkness whence it came. So tarries for a moment the life of man in our sight, but what is before it, what after it, we know not. If this new teaching tells us aught certainly of these let us follow it. This meeting was followed by the acceptance of Christianity by the kingdom of Northumbria, which reached as far north as Edinburgh, named after its King Edwin.

The King's Birthday

ON Saturday of this week we honor our King, George V, who was born on June 3, 1865, at Marlborough House, London. His Majesty is the second son of Edward, Prince of Wales, who in 1901 became Edward VII. His mother was Alexandra, daughter of King Christian IX of Denmark. Tennyson called her "The Sea King's daughter from over the sea." Queen Victoria was his grandmother. God Save Our Gracious King.

The Story of Albert Froidevaux

THERE are in Victoria many brave strong young men who, through no fault of their own, are idle. Some of them have relatives who need their help. What these men suffer no one knows. A story of affliction bravely borne and of great kindness was published in the April number of My Magazine. It may help another to find a way out of his difficulties. Is it too much to hope that the kindness of his friends may prompt those who have the means to give aid in time of trouble?

Albert Froidevaux's story is as simple as it is inspiring. Born near Lausanne, he was first apprenticed to a clockmaker, and then for some reason joined the Foreign Legion, the French regiment for foreigners. He was sent to a French colony in Asia, where, after a short time, a sting on one of his fingers gave him a mysterious disease the nature of which has never been determined.

The result was that after forty-nine operations Albert Froidevaux found himself without either arms or legs. No words can describe the agony he must have suffered, but that is not what he tries to tell in his book; instead he writes of all that he has learned through this agony of the wonderful devotion of his fellowmen and the liberating power of a constant faith in God and humanity.

In a chapter called "Kind Folks," he tells how, after years of seclusion, he came back to take his place in the world again. A wireless set was sent to him by two strangers. English ladies who had heard his story and were sorry for him. "All of a sudden," he writes, "discouragement and bitterness vanished. I felt more and more that all was not dark in the world; the whole course of my life was changed on the spot."

But more was in store for him. He had been shut up in a bedroom for nine years when one Sunday morning a young woman called and offered to take him out of doors to see the woods and the flowers and the grass again. No one else seemed to have thought of giving the invalid a change of scene, and Froidevaux was overjoyed. "I was like a blind men," he writes, "who all of a sudden recovers his sight and finds himself before the beauties of nature, before the splendid work of the Creator."

The young woman called again the next Sunday and the next and the next, taking Froidevaux out each time in his chair. "I forgot that I was an invalid," he says. "What was the necessity of suffering? I felt inwardly strong. I no longer dreaded anything."

Finally his friend offered to marry him and to take him to her home. She had four children. She felt sure that they could all live happily together. And so they did, in spite of several returns of his illness and more operations. Froidevaux lost his sight for months and recovered it; he lost his mind and then regained it. And all the time his wife did what she could to help and hearten him.

It was after his last illness that he wrote: "Newspapers praise champions of tennis and swimming. They make a great deal of men who break records; but what of the wives of invalids who are angels of charity? What of those who devote themselves day and night unreservedly? How many thousands remain unknown who should be honored?"

He grew better again and began to feel that he would like to do some definite work; but what?

"Why not take up typewriting?" suggested his wife.

"At the moment I was so overcome that I could not speak," writes Froidevaux. "How could such an idea come to anyone standing before a man without limbs? However, she was right. A fortnight later, with the help of my artificial arms, I was typing as if I had never done anything else in my life. What joy to have found another channel by which to get in contact with more of the world. I never thought of my legs and hands any more. I was too happy. Work is the best of remedies, but the invalid must be willing to work, willing to consult his dormant energies, and above all never to say 'I cannot.'"

And this is the story of one man who did not say "I cannot."

The greatest thought that has ever come to the mind of man is the thought of Universal Fatherhood at the heart of all things. —Winifred Rhoades.

New Adventures of Old Friends

Vancouver in Neighboring Waters

IN the Spring of 1792 Captain Vancouver, with his two little vessels, the Discovery and the Chatham, saw the land at Cape Mendocini on the coast of California. The expedition had been more than a year on the way. It was now April 17, 1792, and they had left England on April 1, 1791. Ten days later the voyagers thought they saw an inlet, but found only Cape Disappointment and Deception Bay.

What He Sought

VANCOUVER was looking for a passage across the continent, which was supposed to exist, and he had instructions to make an accurate survey of the coast from the 30th degree of north latitude to Cook's Inlet. This was in addition to his commission to receive from the Spaniards Nootka Sound. So, although he passed near the mouth of the Columbia River, Vancouver did not discover it. The river was afterwards found by Captain Gray, an American, whom Vancouver met on his way south from a trading expedition.

The Discovery and the Chatham sailed through the Straits of Juan de Fuca and spent May in exploring the shores and islands of what they called an inland sea. No gulf or bay was missed here. Vancouver named it Puget Sound after his second lieutenant, who afterwards became an admiral.

Today the big cities of Seattle, Tacoma, and many smaller towns line the banks of the waters then untouched save by the Indian canoes. Toilsome as their work was, the sailors must have been delighted with the scent of the forests and the sight of the wild flowers on the banks. At length the survey was over and Vancouver was satisfied that no outlet to the sound existed. Whidby Island was named after another officer, and the ships were soon in waters he named the Gulf of Georgia. But before he left the sound Vancouver had taken possession, in the King's name, of the land of New Albion.

A Celebration

IT is interesting to learn that the explorer celebrated June 4, the birthday of King George III. Vancouver himself tells us that Sunday, the 3rd, all hands were employed in fishing with tolerable good success, or in making a little recreation ashore, and on Monday, the 4th, they were served with as good a dinner as we were able to provide them, with double allowance of grog to drink the King's health. In these days, when steamships and railways bring supplies from every part of the world, and ports are open everywhere, one wonders how it was possible for Captain Vancouver to provide a feast, ever so modest, for his men on the shores of this wilderness.

Visits Point Grey

KEEPING to the eastern coast, Vancouver moored his ship, the Discovery, at Birch Point, a little to the south of what is now the international boundary. Then he and Puget went in separate boats to explore the coast. Vancouver tells us he named Point Roberts "after my esteemed friend and predecessor in the Discovery." Leaving the shallow waters at the mouth of the Fraser River, which he did not discover, Captain Vancouver landed at a low bluff point which he named Point Grey, in compliment to his friend, Captain George Grey, of the navy.

How pleased Captain Vancouver would be could he see the university buildings and their fine surroundings today.

He went on to enter and name Burrard Inlet, on whose shores has risen the large city named in his honor. He saw only a magnificent forest. Burrard's Channel was named after Sir Harry Burrard of the navy.

Meets the Spaniards

WHEN Captain Vancouver was sailing for Point Grey to breakfast there, he saw two vessels, the Sutil and the Mexicana, commanded by Senor Don Galiano and Senor Valdez. The English commander was at first disturbed, but the Spaniards only brought the message that Quadra was awaiting him at Nootka. There is at Point Grey a little monument commemmorating the landing of Captain Vancouver and this meeting. The Discovery and the Chathsm spent the Summer in sailing in and out of the channels on the Mainland and among the islands. The charts Vancouver made of these are wonderfully correct. Late in August the ships found their way into the Pacific Ocean by Queen Charlotte Sound. It was Johnstone who first saw the Pacific and knew that the western coast they had been surveying was that of an island. Both ships were nearly lost in the dangerous waters of the sound.

Any studious boy or girl may see in the Archives at the Parliament Buildings the journals and charts of Captain Vancouver, one of the most painstaking explorers and careful recorders.

THIS DOG'S LIFE

By DAVID NEWELL

Dobermann Pinscher

This German terrier has won
The great respect of ev'ryone,
For he is smart, and keen, and loyal,
And has a dignity that's royal.

He's trim of carriage, smooth of coat;
A handsome chap, and you will note
That's about an Airedale's weight
Although his hair is short and straight.

A "one-man dog" by disposition,
He has uncanny intuition
About the friends that he should make,
And other folks he'd like to shake.

Whenever called upon to fight
He's brave and strong and quick as light.
So crimes and criminals decrease
Where he's made use of by police.

The Children's Song

Land of our birth, we pledge to thee
Our love and toil in years to be,
When we are grown and take our place
As men and women of our race.

Father in heaven, who lovest all,
Oh help Thy children when they call;
That they may build from age to age
An undefiled heritage.

Teach us to bear the yoke in youth
With steadfastness and careful truth;
That in our time Thy grace may give
The truth whereby the nations live.

Teach us to rule ourselves alway,
Controlled and cleanly, night and day,
That we may bring, if need arise,
No maimed or worthless sacrifice.

Teach us to look, in all our ends,
On Thee for judge, and not our friends;
That we, with Thee, may walk uncowed
By fear or favor of the crowd.

Teach us the strength that cannot seek
By deed or thought to hurt the weak;
That under Thee we may possess
Man's strength to comfort man's distress.

Teach us delight in simple things
And mirth that has no bitter springs,
Forgiveness free for evil done,
And love to all men 'neath the sun!

Land of our birth, our faith, our pride,
For whose dear sake our fathers died—
O Motherland, we pledge to thee
Head, heart and hand through years to be.

—Rudyard Kipling.

Answers to Last Week's Puzzles

Spending and Saving—Tom had tenpence and Will had fivepence. Will saved twopence.

What Am I?—Echo.

Words That Rhyme—Cheque, check; cere, seer; toes, tows.

Four Words—Altering, integral, relating, triangle.

The Light of Other Days

Oft in the stilly night
Ere slumber's chain has bound me,
Fond Memory brings the light
Of other days around me:
The smiles, the tears
Of boyhood's years,
The words of love then spoken;
The eyes that shone,
Now dimm'd and gone,
The cheerful hearts now broken!
Thus in the stilly night
Ere slumber's chain has bound me,
Sad Memory brings the light
Of other days around me.

When I remember all
The friends so link'd together
I've seen around me fall
Like leaves in wintry weather
I feel like one
Who treads alone.
Some banquet hall deserted,
Whose lights are fled
Whose garlands dead,
And all but he departed!
Thus in the stilly night
Ere Slumber's chain has bound me,
Sad Memory brings the light
Of other days around me.

—T. Moore.

All Are Thine

Thou art, O God, the life and light
Of all this wondrous world we see;
It's glow by day, its smile by night,
Are but reflections caught from Thee.
Where'er we turn Thy glories shine
And all things fair and bright are Thine.

When day, with farewell beam, delays
Among the opening clouds of even,
And we can almost think we gaze
Through golden vistas into heaven—
Those lines that make the sun's decline
So soft, so radiant, Lord, are Thine.

When night, with wings of starry gloom,
O'ershadows all the earth and skies,
Like some dark, beauteous bird, whose plume
Is sparkling with unnumber'd eyes—
That sacred gloom, those fires divine,
So grand, so countless, Lord, are Thine.

When youthful Spring around us breathes,
Thy Spirit warms her fragrant sigh;
And every flower that Summer wreathes,
Is born beneath that kindling eye.
Where'er we turn, thy glories shine,
And all things fair and bright are thine.

—Thomas Moore.

The Voice of Spring

I am coming, I am coming.
Hark! the little bee is humming;
See, the lark is soaring high
In the blue and sunny sky,
And the gnats are on the wing,
Wheeling round in airy ring.

See the yellow catkins cover
All the slender willows over!
And on bank of mossy green
Star-like primroses are seen,
And their clustering leaves below
White and purple violets blow.

Hark! the new-born lambs are bleating,
And the cawing rooks are meeting
In the elms a noisy crowd;
All the birds are singing loud,
And the first white butterfly
In the sunshine dances by.

Look around thee, look around!
Flowers in all the fields abound;
Every running stream is bright,
All the orchard trees are white,
And each small and waving shoot
Promises sweet flowers and fruit.

Turn thine eyes to earth and heaven;
God for thee the Spring is given,
Taught the birds their melodies,
Clothed the earth and cleared the skies
For thy pleasure or thy food.
Pour thy soul in gratitude.

—Mary Howitt.

The Window Pictures

IT was a very untidy attic, and had been discovered by Harry quite by chance.

When he grew up, Harry meant to be an artist. He drew everything that he saw. He scribbled and sketched over everything. His mother didn't mind the spare pieces of paper, but when it came to drawing figures and horses on the kitchen wall she forbade him to draw on anything except the paper she gave him. And two days after Harry discovered the attic and the dirty window panes. They were what is known as lattice windows—windows with little panes of glass in them instead of one large pane. Harry drew his pictures in the dust on the glass!

"Today I shall draw my mummy, and Sambo the black kitten," he said, as he picked up a twig which he used as a pencil, and he set to work.

He could not capture the golden hair and blue eyes of his mother, but he could capture her expression, and soon a very good likeness of his mother was drawn on the window pane. Then he drew Sambo, and so busy was he putting whiskers on the kitten he did not hear the attic door open and a voice say: "Ah, here is the young man! Whatever is he doing?"

There was a gentleman with Harry's mother, and he came and looked over Harry's shoulder.

"It's wonderful!" he exclaimed; and Harry turned round very quickly, his face very red and his fingers very dirty.

"Oh, Harry, look at your suit!" exclaimed his mother; but the gentleman told her to look at the drawing. Wasn't it splendid!

The pictures on the window panes have been wiped away long ago, and the attic has been turned into a studio, for Harry is grown up and a great artist; but whenever he looks out of the window he thinks of a little boy drawing his mother's likeness in the dust on the window pane.

Art and Life

There is so much to catch
As the days go by,
The line of some queer old thatch
Against wintry sky,

The huge red sun of November
Threatening snow,
Dark woods that seem to remember
Ages ago,

Gold king-cups crowning the ditches,
April agleam,
Old willows standing like witches
Haunting a stream,

Far mountains lit with a glow
That is tremulous
With something we only know
Is never for us.

All shapes of rocks and of trees
That a rune has enchanted,
All sounds that sigh upon seas
Or lands that are haunted.

So much there is to catch
And the years so short
That there is scarce time to snatch
Pen, palette, or ought.

And to seize some shape that we see,
That others may keep
Its moment of mystery,
Then go to our sleep.

—Lord Dunsany.

Puzzle Corner

Find Jack's Collection

Jack was collecting shillings for a fund for poor children.

"How many shillings have you received so far?" he was asked.

"Well, if I had as many more and a third as many more and then somebody were to give me two shillings, I should have three pounds five shillings."

How much had Jack collected?

Built-Up Names

The following clues give the names of three famous men. Who are they?

An army's temporary abiding-place and a cup-shaped musical instrument together give the name of a soldier.

A stair, a farmyard creature, and a relationship together give the name of an inventor.

To gain and a boy's name together give the name of a lighthouse builder.

Geography Puzzle

See if you can replace the words in brackets by suitable names so as to make sense of the following:

When (Yorkshire River) went to (Lincolnshire estuary) he found a (Staffordshire town) in the (Somersetshire town), and the floor was covered with water.

Wouldn't it be (island in the English Channel) when the (island of the Inner Hebrides) is blue.

If all the (town in the Isle of Wight) began to (town in Wicklow) and all the donkeys moo?

The (island in the Irish Sea) dressed in a (Channel Island) and (River in Scotland) trousers, wheeled his (town in Lancashire) full of (town in North Wales) (North Irish county) the road.

What Animal Is This?

In the pause but not in the halt,
In the brine but not in the salt,
In the stick but not in the wood,
In the cloak but not in the hood,
In the nail but not in the post,
In the shore but not in the coast,
In the body but in the mind,
Complete, a forest pig you'll find.

Suburb and Country

Agriculture is a first principle: on it rests the life and happiness of mankind.—Julius A. Disrock

The Garden Week by Week

By NORMAN W. F. RANT, F.R.H.S.

THE so-called geraniums, sold by florists, are not geraniums at all, but pelargoniums, while the name geranium is applied to about 200 species of hardy plants, among which may be found some of the best subjects for the rock garden and even the border. They are often called Crane's-bills on account of the shape of the seed pod which resembles, to a certain degree, the bill of a bird.

Of the larger-growing geraniums grandiflorum, a plant from Asia, is very telling, quite hardy and easy to grow. It grows to a foot or more in height, and, in its season, is a mass of large blue flowers. It blooms in July and continues for several weeks. It likes partial shade in a leaf-mold soil.

A geranium that grows under the same conditions and reaches eighteen inches or more, is Geranium endressii. It has pink blooms and will stand full sun. If this species is given very poor soil it will stay dwarf enough for rock garden purposes. It is quite hardy and will stand twenty degrees below zero

For Rock Gardens

OF the rock garden geraniums there are many choice subjects. Geranium argenteum has beautiful silver leaves with pale pink blooms during most of the Summer. Geranium cinereum has leaves not quite so silvery and blooms which vary through several shades of pink and rose.

Geranium lancastriense is perhaps the best of all for the rock garden. It makes a flat cushion and produces flowers of the truest of rose-pink with veins of a darker shade. It is a native of the North of England and is a treasure, for it is seldom out of flower between June and November.

A geranium that is also a treasure, if you can grow it, is pylzowianum, introduced by Reginald Farrer from the northern marches of Tibet. It has silver foliage and rose-pink flowers. It comes from the altitude of 13,000 to 14,000 feet, and, so far, the writer has not been able to Winter it outside. It probably resents our Winter rains.

All the above are well worth growing in any garden, and with the exception of the last named, offer no difficulty in cultivation.

Japanese Cherries

THE more one sees of the Japanese cherries the more one is astonished that more of them are not grown. They are small enough for the very little garden, and there are so many varieties of them that a very large plantation could be made without overdoing one kind.

They last in bloom, it is true, only about two months, from the middle of March till the middle of May, and one must have some early and late kinds to even do this, but they are such a glory while they are in bloom that one feels that the lack of flowers during the rest of the year is made up for. It would be useless to give a list of varieties, but any good catalogue will furnish this, and they are all so beautiful that no one can make a mistake.

Crab Apple Bloom

A SMALL tree that almost rivals the cherry is the crab. There are a very large number of these, but there are two that are outstanding.

One has very dark bronze foliage and dark red blossoms and a small fruit, and another has semi-double pink flowers and a large fruit. Both are very beautiful in May and well worth a place in even the smallest garden.

A book just published by the Scriberers that should be very useful to all keen rock gardeners is "Natural Rock Gardening," by B. H. B. Symons-Jeune. This author is the winner of many awards from the Royal Horticultural Society of exhibits of rock gardens and is considered one of the leading lights in the matter of modern rock garden construction.

In his present book he takes nature as his guide, with proportion, symmetry and balance as his keystone and he brings to the gardener the spirit of the mountains, the rocks, the trees, the pools and the beauty and calm of open spaces. "Flowers," he says, "are a joyous detail, but when their transitory day is over, the well-constructed rock garden still tells the story of beauty, the story of trouble comforted, for that is the story of nature."

Every detail of rock gardening is considered, the rocks and how they should be placed, the inclusion of water, the making of bridges and the planting for all the year round effect.

For those who are keenly interested in rock gardens, that are real rock gardens, this book will be of great value.

Greater Care Required in Management of Heavy Clay Soils

PROPERLY managed clay soils are very productive, and farmers who understand their drainage requirements, how and when to plough and cultivate, and what crops to grow, usually prefer them to the lighter soils.

Clay soils owe their special characteristics largely to their fine texture. Their large water-holding and poor under-drainage is the immediate result of this texture. As a secondary result, they are liable to be slow in warming up on the Spring and seeding may consequently be delayed. The activity of bacteria which prepare the nitrogen of the soil for the use of the plants may be retarded also because of the lack of air and the prevailing low temperature. For general farming, therefore, everything possible must be done to secure good surface drainage when the expense of tile drainage is unwarranted. Clay soils bake easily and readily form clods, making cultivation difficult even under good methods of management. Lack of organic matter increases the tendency to become cloddy.

Methods of Culture

PLOUGHING and other tillage operations must be conducted when the soil has the proper content of moisture, that is, when it is dry enough not to puddle when worked. Phosphorus and nitrogen are the elements of fertility most likely to be deficient in clay soils, while potash is usually found in sufficient quantities for the production of field crops. The liberal use of farm manure, the inclusion of legume crops in the farm rotations, and, in some cases, the application of dressings of superphosphate are practices which, if carefully followed, should maintain the fertility of clay soils. The production of fine-rooted crops such as cereals and hay are especially well adapted to clay soils.

Neglected Vegetables That Are Easily Grown

FOR some reason, when thinking of vegetables, we are prone to overlook some excellent and nutritous vegetables which can be grown in our gardens without difficulty.

Swiss chard is a variety of beet which produces excessive tops instead of roots. It requires more space than beets, for the tops spread more. The leaves can be used for greens, taken from the outside, and the plant will continue to renew itself from the centre.

Florence Fennel, often called Finocchio, is a vegetable used extensively in Italy, either boiled or as a raw salad. It resembles celery somewhat, although its leaves are different.

Salsify is very hardy, and may be left in the ground until Spring, like parsnips. It is often called vegetable oyster because of its oyster flavor.

Chinese cabbage, pe tsai, is excellent eaten like lettuce or boiled for greens. It should not be planted too early, or the plants will go to seed. The middle of June is the best time to plant it.

Leeks may be grown easily in the garden, and are preferred by some people to onions, as they are mild and tender.

Broccoli has recently come into prominence as an Italian vegetable to replace spinach, for variety's sake.

Easily Grown Flowers

TO those who want flowers but have not a great deal of time to spend on them, the Zinnia is recommended. It comes in three types, dwarf, medium and giant size. It will thrive on the most ordinary attention, and will do particularly well in the new garden, and for filling in the perennial bed before the regular flowers have fully developed. Colors range all the way from cream, mauve and pink to deep yellow, dark brown, bronze and scarlet. It will bloom continuously from early Summer until the time of killing frosts. For early bloom buy plants. It will, however, come along quickly from seed planted outdoors.

Other flowers which are also included in the group requiring a minimum of experience or care are calliopsis, marigolds, annual larkspur, scabiosa, and cosmos, among the medium and taller sorts, and alyssum, portulaca and nasturtiums of the dwarf or edging types.

Adorn the House Front With Bright Blooms

IT is time to think of the window boxes and hanging pots with which will adorn verandas and house fronts this Summer. There are two or three essentials here. The box or pot must be strong and firmly attached because it is going to be heavy. Then, too, there must be very rich soil, with plenty of fertilier, as this sort of gardening is very intensive. Of equal importance is moisture, and this must be provided daily, and sometimes twice a day, as the evaporation, for all sides of the box or pot are exposed to the air, is exceedingly rapid.

The window box should be as long as the window and should be supported and arranged so that the top of it is almost flush with the window sill. There must be holes in the bottom of box and pot to provide drainage, and also a layer of gravel, cinders, broken crockery or similar material for the same purpose. If one can secure a supply of well-rotted manure, put this in next, and finish with a top layer of rich soil. If there is no manure, use a fairly heavy application of a good garden fertilizer and repeat every month. The box, which should be at least seven inches deep and from eight to ten inches wide at the top is filled to within half an inch of the top.

Along the front put in trailing nasturtiums, German ivy, lobelia, alyssum and similar plants, with petunias, ageratums, begonias, ferns, geraniums and any other plants especially recommended for this purpose farther back. Shelter from the sun for a day or two until the plants get established.

Value of Cooling Milk

IT is a simple matter to control bacterial growth in milk. At forty degrees F. there is practically no change in the number of bacteria at the end of twenty-four hours; at fifty degrees the number increases fourfold, and at sixty degrees nearly a hundred times as many as at the start. Milk should be cooled as promptly as possible. Freshly drawn milk contains a substance known as lactenin, which is able to restrain bacteria for a certain period. If the cooling is delayed the effect soon passes off; by prompt cooling the lactenic effect may be extended even to twenty-four hours or longer.

There is no such thing as a typical Canadian farm, the soil and climate of the Dominion producing a wide variety of prevailing regional types of farming.

Farmers Dump Milk Trucks

Vicious fighting between several hundred farmer pickets and sheriff's deputies marked the progress of Wisconsin's recent milk strike as a growing shortage of milk became evident in several cities of the state. At top is a road near Troy, Wis., flooded with milk after 400 farmers had penetrated a barrage of tear gas loosed by deputies from a Chicago-bound truck. The milk was dumped onto the highway when the pickets overcame the deputies. Below, farmers are seen emptying the truck of 30,000 pounds of milk as tear gas filled the air. The farmers later stormed a dairy.

Slaughter Compensation Policy Is Altered by Federal Authorities

A NEW policy in regard to compensation in the tuberculosis tests carried out by the Health of Animals Branch, Dominion Department of Agriculture, was inaugurated on May 15. Formerly, when pure-bred cattle were ordered to be slaughtered under the various tuberculosis policies, it was the rule that stock owners were allowed ninety days in which to deliver the registration certificate in the owner's name to the inspector engaged on the test.

As the regulations dealing with the issuing of certificates of registration demand that these certificates can be given only for living animals, the Dominion Veterinary Director-General has now decided that compensation on a pure-bred basis will not in future be recommended for cattle which are not actually registered at the time the test is commenced, irrespective of age. This applies to all breeds.

All veterinary inspectors, therefore, have been instructed that before commencing a test of a herd or animal under the Government's tuberculosis compensation policies they must advise stock owners that compensation on a pure-bred basis will not be recommended unless the registration certificate is produced at the time the test is commenced. At the same time, a statement, signed by the owner, that he has been so advised must be attached to the inspector's report. This applies, of course, only to herds in which there are pure-bred animals, and, if after having been advised, an owner desires to register his animals, the test will be deferred.

Bacon Output Control

THE Danish Department of Agriculture, in conjunction with co-operative and private bacon factories, says The Livestock Meat Trade Review, is setting up a bacon committee of several factory managers, with a producer as chairman, for the purpose of deciding each week the amount of bacon earh factory will be allowed to ship to the United Kingdom. The department veterinarian in each factory will control the exports in accordance with the number of sides alloted to each factory. The Customs officials will check the quantity exported.

Controlling Bacteria in Milk to Check Losses Through Souring

WITH the approach of warm weather comes the increased danger of losses through milk souring, and so the careful milk producer realizes the necessity of taking precautions to insure the quality of his milk supply, so essential at present where competition is keen and milk prices low.

The rules for producing milk of good sanitary quality really boil down to two simple precautions. First of all, keep bacteria out as completely as possible, and secondly, keep those which may enter from multiplying.

Contamination comes in the main from two sources, dirty cows and unsterile pails, cans and other equipment, and the producers should concentrate on avoiding infection from these two sources. The pails, cans, etc., require some method of positive sterilization after washing, and extensive tests have resulted in the development of satisfactory, yet simple methods of sterilization, particularly suited to those farms where abundant hot water or steam is not readily available.

Chemical Rinses

CHLORINE rinses have proved most suitable for pails, cans, etc., while the use of a weak lye solution has been found to be a simple, cheap and effective means of sterilizing milking machine tubes, which may be a serious source of infection of machine-drawn milk if not properly cared for.

Prevention of the growth of those bacteria which do find their way into milk is all summed up in the word "cooling." This means cooling to at least 50 degrees F. and holding that figure. Cooling, to be most effective, should be done promptly to conserve the natural germ-killing property of milk, which is lost if cooling is delayed. For effective cooling a well insulated, covered tank is to be recommended as the most generally satisfactory method. Further details on cooling, upon which subject a bulletin will appear shortly, may be obtained from the Division of Bacteriology.—A. G. Lochhead, Dominion Agricultural Bacteriologist.

Varieties of celery best suited for early market are Golden Plume, Golden Self-Blanching and Early Blanching.

Legume Inoculation Pays

ARTIFICIAL inoculation of legumes is usually called for when a crop like alfalfa is introduced to a farm on which neither it nor any related legume sharing the same group of nodule bacteria has previously grown.

Artificial inoculation may be accomplished by applying nitro-culture to the seed, by applying a little inoculated soil to the seed, or by broadcasting a larger quantity of it over the land to be sown.

Either of the first two methods may result in prompt, thorough inoculation, as evidenced by the formation of abundant nodules in the upper six or seven inches of the root system and by a rank, dark-green growth of tops and leaves. At other times the results of artificial inoculation are meagre or nil and the novitiate grower erroneously assumes that the new crop is unadapted to his land.

Plentiful moisture seems to favor the dissemination of the nodule bacteria through the soil and their multiplication on the crop roots. Aridity is adverse.

Sometimes the culture lacks vitality, or the method of application may be at fault.

Many experiments in legume inoculation have been conducted at the Dominion Experimental Substation at Beaver Lodge, and first-class results have at times been derived from the nitro-culture and the soil-seed methods, though the first (1918) attempt with nitro-culture was a failure.

Five years' recent experiments have just been summarized. In one case where the soil-seed method was employed there was a distinct advantage from applying the soil to the seed a week in advance of seeding. This advantage was not repeated in the next trial, but, strange to say, soil-seed inoculation in this second case proved far superior to nitro-culture inoculation, the latter being scarcely superior to none at all. Moreover, the superiority of the soil-seed plots continued to increase until the second cropping season. Since in certain former trials nitro-culture had proved equal to soil inoculation the explanation of the recent result is thought to lie probably in a greater adaptability of the soil-carried bacteria to the local conditions, for the nitro-culture had been obtained from Ottawa, while the soil used was obtained from local alfalfa stands. Whatever the explanation the difference was striking, though it might not always work out the same way.

The outstanding practical lesson of it all is that a second seeding of a given legume on the same ground may succeed where the first has failed, because the first is almost sure to introduce a few bacteria which, like yeast in a sponge, will multiply and be ready to benefit by a second seeding. Perseverance pays.

Timely Garden Hints

By DEAN HALLIDAY

THOSE who admire blue hydrangeas will be interested to know that this color can be obtained by increasing the acid content of the soil in which the bushes are grown.

Scientific experiments have shown that the growth of hydrangeas and their color is closely connected with the chemical reaction of the soil, an extremely acid soil causing the flowers to turn blue.

By growing hydrangeas both in field and in greenhouse plots, where the soil ranged from very acid to very alkaline, this fact was established. The best growth and the dark green foliage was secured in the stronger acid plots, as well as a change in the color of the flowers.

In the soils of moderate acid reaction a good green foliage resulted and growth continued, but the color of the blossom remained true to variety.

Very plainly the test showed that hydrangeas prefer a strong acid soil. Soils can be changed from alkaline to acid by the addition of aluminum sulphate, the amount of organic matter already present governing. In normal amounts aluminum sulphate will not injure the plants, but in too large quantities it will change the flowers rather quickly. The aluminum sulphate can be washed into the soil about the plant or mixed in before planting.

The white and light pink varieties change to good blue colors, but the dark pink makes rather a poor blue, so had better be retained as pink.

Iron is acid in reaction and enough of it, under moist conditions, will affect the soil, securing the above results.

Fertilizer Needs of Plants

THERE are three principal elements that all plants require in varying amounts if they are to grow properly, namely, nitrogen, phosphoric acid and potash. There are several other less important elements, calcium aluminum, fluorin, magnesium and others.

These elements are given to the plants in the form of fertilizer, which is usually dug in the soil around the plants or the soil in which they will be planted. Nitrogen, sometimes called ammonia, promotes the leaf and stem growth; lack of it is manifested by the light color of the leaves. It is represented by the first figure of the analysis found on all containers of complete fertilizers. The term complete fertilizer means a product that contains all three of the principal elements in proportions represented by the figures on the package.

Phosphoric acid produces plump seed, the sole object of a plant's life, the flowers being only a means to that end. It is represented by the second figure in the analysis.

Potash increases the root growth and stiffens the plant structure, that it may carry the flowers erect so that their insect mates can see and reach them readily. It is represented by the third figure in the analysis.

For Cutting Flowers

THE owner of a small garden seldom has a surplus of flowers to cut. Since cut flowers hold such an important place in our scheme of gardening, it is usually desirable to have a small plot where flowers are grown expressly for cutting. Such a garden would be made up of annuals mainly, for, as a rule, annuals are more suitable for cutting than perennials.

In the cutting plot the flowers should be planted in rows for convenience. It will make cultivation and weeding a simple matter. Choose such flowers as will assure an abundance of color and supply a large variety of the types that harmonise.

Some of the flowers that bloom early are the columbines, coreopsis, larkspur and cornflower. Later zinnias, salpiglossis, marigold, the various kinds of daisies and asters should be included. Baby breath and gilia are small, fine flowers used in many attractive arrangements. Sweet peas are particularly good in a cutting plot, for they are much more decorative in a bowl than on the vine. Besides, sweet peas should be kept cut every day as soon as they open so that they will continue to bloom. As soon as they are allowed to go to seed, the blooming season is over.

It is a good idea to have a few gladiolus in the cutting plot. If they are planted at different times, you will be supplied with the flowers during the greater part of the Summer.

Blight of Celery

AMATEUR vegetable gardeners who want the pleasure and profit of growing their own celery must be warned that it is frequently affected with blight when grown in the home garden. Weather conditions play an important part in the initiation of either early or late blight, both of which are favored by high humidities and rainy periods.

Early blight is usually more prevalent in the warm weather of midsummer, but seldom destroys the crop as does late blight, which becomes most serious with the advent of cooler nights in late Summer and early Fall.

These diseases are most easily controlled by prevention. For this reason one should start treating the plants in the seed bed and continue treating in the field at weekly or ten-day intervals until the crop is nearly ready for harvesting.

A 5-5-40 Bordeaux spray usually gives the most efficient control, but a 20-80 copper-lime dust will serve nearly as well if properly prepared and applied.

This dust mixture is made up by thoroughly mixing twenty parts of monohydrated copper sulphate with 80 parts of a good grade of fresh, hydrated lime. A fresh lot should be made up for each application.

Bees Require Water for Rearing of Brood in Spring and Summer

THAT bees require water for the rearing of brood is a well-established fact and has been known, but too often neglected, since the time of Aristotle, perhaps even earlier than that. During the Spring and early Summer, when there is little or no nectar to be gathered, bees will be seen collecting water from the melting snow or from any other source available, often flying long distances to obtain it, and many dying in the effort.

All apiary manipulations during the early part of the season are for the purpose of conserving the energy of the bees and to stimulate brood production. Any unnecessary effort on the part of the bees is a loss to the beekeeper. An adequate supply of pure water, easily accessible to the bees is as essential as food and protection at this time of the year.

An article appearing in a recent bee journal quotes two experiments showing that in one case twenty colonies of bees took up 132 pounds of water during a period of four weeks, while another group of twelve colonies took up 112.6 pounds. This does not take into account the amount obtained from sources other than those measured.

Special Trough Used

AT the Bee Division, Central Experimental Farm, Ottawa, bees are often seen gathering water from melting snow during the warm days of March. Soon after this a special trough five feet long by one foot wide is kept filled with running water, and, as soon as the weather permits, this trough is literally covered with bees from morn till night, and even the moist ground surrounding the trough is covered by the water gatherers.

An elaborate drinking fountain is not necessary, for any clean vessel that will hold water will answer the purpose, provided something is placed in the water to prevent the bees from drowning. Ground cork, planer shavings or a float with holes drilled in it will give the bees a safe footing. A covered vessel from which the water may slowly drip onto a sloping board and trickle down it is better than an open container, as there is less danger to the bees. The water supply should be placed in a warm sheltered spot within the apiary and kept filled with water until after the main honey flow has started.

Making Whitewash

TO make whitewash, slake a bushel of lime with hot water, stirring continuously; strain it and add one peck of salt dissolved in warm water. Add more water, sufficient to bring the mixture to the consistency of a thin paste. To each twelve-quart pail of whitewash composed as above, add a good-sized handful of Portland cement and teaspoonful of ultramarine blue. The cement and blue should be added just before use, and the mixture used without delay. If no cement is employed, there is no particular hurry, but salt must not be used if pipes or other equipment that will rust are to be whitewashed.

Relationship of Grading and World Egg Trade

IN 1900 fifteen countries participated in the egg import trade of Great Britain. By 1930 this number was increased to twenty-eight, says S. C. Barry, Department of Agriculture, Ottawa. Germany, the second largest importing country, drew her 1930 imports of 220,000,000 dozen from thirty-one different countries. There are in the entire world approximately eighty-five countries and dependencies. Of these, sixty-two appeared in the international egg trade figures of 1930.

The most notable developments of the past decade have been the tendency on the part of Great Britain and Germany, the two largest importers, to produce more of their own requirements, and the trend towards greater production and exports in the southern hemisphere, principally in South Africa, Australia and Argentina. These countries are favorably situated to export to the northern hemisphere by reason of the fact that their flush Spring products comes during our Winter months.

Grade and Trade

WITH increasing production and increasing export competition additional outlets are necessary in order to maintain a well-balanced international trade. As eggs are now being used in practically all civilized countries the most practical way to broaden demand is by offering a dependable, graded product to consumers.

Within the past ten years legislation affecting the egg trade has been introduced by a number of the more important exporting and importing countries. For the most part this legislation has not been such as to identify quality to consumers and in this way increase consumption. It is contended that a broader application and appreciation of grading by all countries would be in the interests of the poultry industry and of the international egg trade.

Farmers Must Produce to Make Farms Pay

TO the man in the street, any attempts to increase production in these days of depressing world surpluses seem a waste of time, or even worse. He forgets, says L. H. Newman, the Dominion Cerealist, that the problem of the individual farmer differs vastly from that of the nation as a whole, in that the capacity of the farmer to carry on and pay his way is measured in no small degree by the yields he realizes per acre.

To the farmer, the acre is his unit of production. If his average yields per acre, whether converted into milk, mutton, or beef, or disposed of in their raw state, are not sufficiently high to enable him to meet his obligations he must either succumb entirely or be forced to adopt a standard of living which removes him as an important factor in the problem of keeping the wheels of commerce moving

Art—Drama—Screen—Opera—Music—Books

Musical Inventor Honored

PARIS.—Paris has been holding galas in honor of Sax, the inventor of the saxophone. That instrument existed of course long before it was universally applauded or maligned for its jazz wailing and moaning.

Adolphe Sax was a Belgian musical instrument maker who worked in Paris and enjoyed the friendship of Berlioz. He made his first saxophones in 1846 and they became popular as substitutes for the strings in military bands.

Richard Strauss employs four saxophones in his "Sinfonia Domestica" and the French composers Saint-Saens, Bizet and Vincent D'Indy all scored for the instrument.

Wagner Festival Planned

VIENNA (NANA).—Vienna is in for a festive time this Summer. The Wagner celebrations in commemoration of the fiftieth anniversary of the composers' death are to be held during the festival from May 28 to June 18. There will be gala performances in the opera house of the eleven operas, from "Rienzi" to "Parsifal," and a new production of "The Magic Flute," with Richard Tauber as Tamino.

The Vienna festival will include a number of philharmonic concerts, to which the Budapest Symphony Orchestra and the Zagreb Philharmonic Orchestra, bringing Slav music, will contribute. One concert will be conducted by Arthur Rodzinski, of Los Angeles, and the Johann Strauss concert will have 1,000 participants.

The cathedral of St. Stephen, where Beethoven's Mass in D will be sung, will celebrate in a few months' time the 500th anniversary of its famous steeple. This fine example of Gothic art, whose golden double cross is one of the landmarks of Vienna, is 450 feet high. The steeple took seventy-four years to build. When the Turks besieged Vienna in 1529 and 1683 it was severely shelled, and it also suffered at the hands of the French in the early part of the nineteenth century. During the last few decades it has had to be renovated several times.

Thousands Of Novels Are Read

In its intensive search for possible screen stories, Paramount has read and analyzed a total of 150,000 writings. This search has been going on since the studio was founded, with a weekly average of 100 or more novels, short stories and original screen ideas scanned and synopsized by expert readers, according to Irene Frances, head of the reading department.

In the earlier days the number was far smaller than now, when more than 150 stories are read weekly in the New York offices alone. Sixty are scanned in Hollywood and additional stories and plays are studied in London, Paris, Berlin, Rome, Vienna and other foreign capitals.

The result of this is a flood of brief synopsis of literary works flowing into Hollywood where the studio editorial board under Chairman Jeff Lazarus evaluates them for picture possibilities. When interest is shown by the board in some particular story, all members read the original work or a transiation of it before a decision is made.

Every American novel and play is synopsized. Every short story in the "slick paper" and the adventure "pulp" magazines are read. Synopsis are filed under "Type of Story," "Author" and "Possibility for Maurice Chevalier" or another star, and are always available for reference. Complete magazine files covering fifteen years also are kept.

Occasional purchases are made of stories which never are synopsized as in the case of "The Girl in 419," soon to be released. This was told to Producer B. P. Schulberg by Jules Furthman, a noted Hollywood scenarist. The idea was purchased before a line had been put on paper.

TAKING LEAD IN "INVISIBLE MAN"

HOLLYWOOD.—His starring role in the British-Gaumont production of "The Ghoul" completed, Karloff, Universal's master make-up artist, and his wife arrive back in Hollywood this week after two months in the star's native London, where he made the picture and where he visited with relatives he hadn't seen for twenty years. Karloff was forced to cut short his English visit in order to get back to Universal City and assume the stellar role in H. G. Well's story, "The Invisible Man." Continuity and adaptation for "The Invisible Man" was done in London by R. C. Sheriff. The British playwright, James Whale, will direct.

Clergyman Writes "Purple Testament"

The Rev. John Haynes Holmes, noted liberal clergyman, has turned playwright. With Reginald Lawrence, he is the author of "The Purple Testament," which the Theatre Guild has acquired for production next Fall. Contents of the play are being guarded close—

Work of Canadian Artist

"The Young Biologist," Painted by Paul Peel, Famous Canadian Artist, Which Has Been Left by the Late T. P. Loblaw to the Toronto Art Gallery. He Also Bequeathed a Fine Painting of Fort Rouille to That City.

£7,000,000 Worth Of British Films Made Since Quota

LONDON.—Since the motion picture quota came into operation close on 500 British feature films have been registered at a production cost of probably between six and seven million pounds, Simon Rowson declared in addressing the Royal Empire Society at the Hotel Victoria.

Studios have been erected and equipped, capable of producing between 150 and 200 feature films a year, the cost of such studios and equipment amounting to not less than £2,500,000. In the film year ended March 31 last, 154 feature films were registered, the aggregate cost of production of which must have been well over £2,000,000. From 75 to 80 per cent of this amount went, directly or indirectly, to British labor, in payment for British services.

There were signs of the beginnings of an export trade in British films to the markets of the Empire, and to other countries.

His figures were a real revelation to his audience. He showed that the public last year paid about £43,000,000 for admission to cinemas, a sum which included about £7,000,000 for entertainments tax. The average price paid for admission averaged about 9d, which represented about 900,000,000 admissions, or eighteen and a half millions per week in the cinemas of Great Britain.

This improvement both implied and reflected the enormous improvement in the technical qualities of British films during the last four years.

Finally, instead of the statutory quota of 7½ per cent, British exhibitors had actually screened 17.83 per cent of British films, or 2⅜ times as much as they needed to satisfy their statutory liabilities. When the Quota Bill was before the House of Commons, from 95 to 97 per cent of American films were being shown on our screens; this figure was now reduced to 82 per cent.

Will Provide Music for Picture

BERT ZALA

Who has been appointed director of music for "The Mystery of Harlow Manor," to be produced here. Mr. Zala has composed two theme songs for the picture, one of them being "Nellie," named after the heroine of the play. A sound room has been prepared for Mr. Zala and his orchestra in conjunction with the laboratory, which is nearly ready for developing work.

DOUG. FAIRBANKS IS CHINA BOUND

By HARRISON CARROLL

HOLLYWOOD.—Revealing plans for his new picture recently, Douglas Fairbanks made one statement that is bound to create a sensation.

He does not intend to appear in more than twenty-five per cent of the film. It is possible he will not appear at all.

Since, in past productions, the star has been on the screen almost every minute, the idea marks a radical departure in his scheme of picture making.

Doug's Oriental story, known for the moment as "Eternal China," will have only one character that runs all the way through. This is the philosopher Confuclus, who acts as a sort of chorus. Doug is to play Messer Marco Polo, who appears only in the first or prologue section. The main story is a modern melodrama with a setting in Shanghai and the Forbidden City. Only Chinese actors are to play in this.

The idea back of the picture is that China moves in an eternal cycle—thought, conquest, art, disintegration, chaos—then back to start all over again.

Famous Children's Story to Be Filmed

HOLLYWOOD.—Definitely setting at rest a number of conflicting rumors, Paramount has announced the successful conclusion of negotiations for the screen rights to "Alice in Wonderland" and the forthcoming picturization of this classic with music and an all-star cast including Charlie Ruggles, Alison Skipworth, Jack Oakie, Charles Laughton and Mary Boland. Norman Taurog probably will direct.

BRITISH FILMS WORRYING U.S.

Sound Tracks on Pictures Changed by Americans to Reduce Competition

By BOB McSTAY
(Central Press Canadian Writer)

One pleasurable reaction to British films in Canada, and a factor that has steadily contributed to their increasing popularity in this country, is the enunciation of the British screen players and their use of what is known as "the King's English.' A welcome relief after the vocal firecrackers of the Tracy-Cagney slang school, the purity of diction which the British casts employ has made their pictures so acceptable to Canadian audiences that American films are steadily losing ground.

Increasing apprehension on the part of United States producers has attended the growing popularity of British films south of the boundary, but a solution has been hit upon. Odious as the plan may sound to Canadian theatre-goers, here is how American producers will meet the problem.

NEW SOUND TRACK

American actors will be engaged in the making of a new sound track to be imposed upon the British picture successes. The dialogue script may not be tampered with, it is understood, but the use of American actors in the sound-recording of dialogue will do away with any English accent, thereby immeasurably cutting down British competition with American films. Five successful British pictures are already scheduled for this American treatment. The first will be "The Faithful Heart," a tender little story of frustrated love that played holdover and even repeat performances in many Canadian cities and towns.

The picture, which starred Herbert Marshall and Edna Best, owed much of its success to its authentic English setting and viewpoint. Notable was the purity of diction and the pleasing tone-registers of the two English stage stars who played the leading roles. In the American treatment of "The Faithful Heart," Herbert Marshall and Edna Best will speak with American accents!

LEAVES HOLLYWOOD

Bebe Daniels, the famous star of "Rio Rita" and "42nd Street," is the latest American screen player to bid farewell to Hollywood. With the advent of the talkie era, motion picture fans were surprised to learn that Miss Daniels had a splendid singing voice. She has now been signed up by British International Pictures, and starts work immediately on two musical films. The first is "She Wanted Her Man." The other is "The Southern Maid." Leading roles in the latter will be played by Harry Welchman and Nancy Brown of South Africa, both of whom starred in "The Maid of the Mountains," a picture which is enjoying great success throughout Canada.

Impressions of Earl Birkenhead Written by Heir

By THOS. T. CHAMPION
Canadian Press Staff Writer

LONDON.—"He burned all his candles at both ends," confesses Winston Churchill in his "Foreword to the Life of the First Earl of Birkenhead," written by his son, the present Earl, and published by Thornton Butterworth. "The world of affairs and the general public," continues Churchill, "saw in F. E. Smith a powerful, pugnacious personality, traveling his way across the battlefields of life, seizing its prizes as they fell, and triumphing in his prowess. Many were prone to regard him as a mere demagogue. The qualities which lay behind were not understood by his fellow countrymen till the last ten years of his life."

F. E. Smith died three years ago at the age of fifty-six. When created a peer he inscribed on his crest "Faber Meae Fortunae"—Smith of my own fortune. His son disposes of the popular illusion that F. E. Smith was raised amid poverty. His life opened in the comfortable dullness of a great northern town. Even at school he was not universally popular, for the bitter tongue and precocious gifts of expression and repartee were as marked there as later at Oxford, where he went to Wadham with a scholarship. Becoming a Fellow of Merton he was notable also for "his horses and dogs, his many friends, his assured manner and facile tongue."

There was fierce competition at the Bar when Smith joined the Northern Circuit. His son tells us that his mode of living was too extravagant, and it was vital he should make money quickly. In his first five months he made forty-eight guineas. When he ceased practice at the opening of the war he was making £30,000 with little apparent effort. After only eight and a half years he was created King's Counsel, remaining for some years the youngest of that rank.

Audacity in speech brought Smith into notoriety before he entered Parliament. One of the best stories of his passages with the Bench was when he appeared before Judge Willis concerning injuries to a boy. Some remarks from the Bench were highly prejudicial to Smith's case, and he said coldly: "Perhaps your Honor would like to have the boy passed round the jury box."

"That is a most improper remark," said Judge Willis angrily.

"It was provoked," said Smith, "by a most improper suggestion."

A pause; then the judge said: "Mr. Smith, have you ever heard of a saying by Bacon—the great Bacon—that youth and discretion are ill-wedded companions?"

"Yes," came the reply. "I have. And have you ever heard of a saying by Bacon—the great Bacon—that a much talking judge is like an ill-tuned cymbal?"

This retort had long lain pigeonholed in his mind, but he never anticipated such a heaven-sent opening.

This volume takes Smith's life to the opening of the war. He was created a Privy Councillor in the Coronation Honors. These honors are of non-party character, and it was Mr. Asquith, Liberal Prime Minister, who submitted Smith's name. The revelation is here made that Mr. Asquith recommended this against the wishes of Mr. Balfour, Smith's political chief, the reason being that Smith, like many other young Conservatives, was becoming relentless under Balfour's leadership.

Laughton Will Try Classics

LONDON (NANA).—One of the most interesting pieces of theatrical news at the moment is that Charles Laughton, foregoing his contracts and a good deal of money, is to join the old Vic-Sadlers Wells Company next September, because he is so anxious to try his luck in Shakespeare in order to broaden his technical and emotional range.

This means that for nine months he will work on an average of nine hours a day and for somewhere around $100 a week. Flora Robson, one of the most interesting of our younger actresses, is joining the company, and it is likely that Basil Gill will also be there, while Tyrone Guthrii, one of our most ingenious moderns, is to be resident producer.

The plays to be given will probably include "Measure for Measure," "Macbeth," "The Tempest," "Twelfth Night," "Sheridan's "The Rivals," Wilde's "Importance of Being Earnest," "Tchehov's "The Cherry Orchard," and a play by Moliere.

An experiment in cheap darama is to be carried out by Charles Macdona at the large Prince's Theatre. Prices will range from one dollar to a quarter (less than half the average West End rate), and the first production will be "Diplomacy," with Gerald Du Maurier and Margaret Bannerman in the cast. Afterwards there will be some new plays and some Shaw revivals.

Geza Voinovich Produces Drama On Shakespeare

BUDAPEST (NANA).—"Will o' the Wisp," the new drama on Shakespeare's life, is the result of thirty years' study by the prominent Hungarian dramatist, Geza Voinovich. The author brings in the revolt of Essex against Queen Elizabeth very effectively. The play has been enthusiastically received at the National Theatre.

Whitewash Cover Removed; Fine Frescoes Found

PARIS (NANA).—The removal of several coats of whitewash from the walls of the old castle of Vincennes, outside of Paris, has revealed some remarkable frescoes, and it has been decided the principal rooms shall be used as a museum.

This decision has come just in time to save for visitors some conception of the splendors of this royal palace in the late Middle Ages, when the French King Henry V died there. In common with many other historic buildings, the place has suffered much from being put to every day uses by the military. The lovely mediaeval keep of the castle is still an army storehouse.

SCULPTURE ART PUT ON DISPLAY

PHILADELPHIA (UP).—An international exhibition of sculpture is opened on the terraces and in the Great Stair Hall of the Pennsylvania Museum of Art on the Parkway.

Not only the outstanding figures in American sculpture, but leaders in the art from Russia, Germany, Britain, Spain and Rumania have contributed to what is expected to be one of the most significant shows of the year in the East.

Bronze, stone and plaster work in the traditional mood and creations in the "advanced" school are shown with absolute equality.

The show is under the direction of the Fairmont Park Art Association, which is co-operating with the Philadelphia Art Alliance and the Pennsylvania Museum.

Sculptural pieces executed for New York's Radio City; for the Century of Progress Exhibition in Chicago; for the Folger Shakespearean Library in Washington; and for the Roger Kennedy Memorial at Worcester, Mass., are included in the display.

On the Bright Side

GRACIE Fields, admitted to be one of the finest comediennes on the British variety stage, is winning the acclaim of theatre critics in her latest film release, "Looking on the Bright Side," an Associated Radio picture. Supporting her in the cast are William Clarkson, left, London's famous make-up artist, and Julian Rose, noted English Hebrew comedian.

In "Love on Wheels"

PERSONABLE and petite, Leonora Corbett is still another reason for the increasing popularity of British pictures in Canada. In her first screen role, Miss Corbett plays opposite Jack Hulbert, the song and dance star of "Sunshine Susie" and "Jack's the Boy." The lanky comedian's latest film is "Love on Wheels."

Gracie Fields Wins Hearts of Millions With Voice and Fun

LONDON.—Gracie Fields, England's famous comedienne, is singing her way to the hearts of millions in her latest release, "Looking on the Bright Side." This picture is giving her even greater scope than "Sally in Our Alley," which had so outstanding a success both here and overseas.

In her latest picture she sings five songs; "guys" her own singing; clowns, only as Gracie Fields knows how, and, in addition to this, shows a surprising aptitude for dramatic singing.

"Looking at the Bright Side," is really a cross between a film and a music-hall show. It exploits the ebullient, inimitable personality of Gracie Fields—and does the job so well that the many who are carried away by Gracie's "What cheer, lad?" type of comedy and astonishing vocal acrobatics will be well entertained.

This time Gracie is a manicurist in love with a young hairdresser whose secret passion is the composition of popular songs. He writes them and she sings them to Oscar Schultz, a Hebrew theatrical manager, so effectively that the young man's fortune is made in the quivering of a top note.

But as soon as he makes good he becomes swell-headed and abandons Gracie. So she turns policewoman and patrols a sentimental beat until her thankless lover's concert proves his own downfall.

It is astonishing how much humor, of her own special type, the irrepressible Gracie extracts from this slender material. She sings five songs (including one of her greatest music-hall hits, "He's Dead but He Won't Lie Down") and does some quite good character acting into the bargain.

She is cleverly aided and abetted, moreover, by Julian Rose, whose Jewish comedy is so good that it should prompt British producers to ask: "Where has he been all our lives?"

The music is deftly worked into the story; the backgrounds of tenement houses and lavish apartments are entirely convincing; and the recording permits every twist and turn of Gracie's voice to register clearly.

"Looking on the Bright Side" is obviously very bright entertainment for every Gracie Fields "fan."

CANADA'S MOST PROLIFIC WRITER

By T. J. WHEELER
(Central Press Canadian Writer)

SAINT JOHN, N.B.—Just a few years ago a youth used to make his way along the docks after school. He would listen for hours to strange stories told by seamen, tales he never forgot.

The youth has grown up, but he passes these stories on, having become one of the most successful and prolific of Canadian writers.

Last year, Louis Arthur Cunningham sold about a quarter of a million words, serials alone, complete to magazines. His complete average yearly output is half a million words.

This is Cunningham's life in a nutshell: Born, Saint John, September 28, 1900; university, M.A. degree; taught at Notre Dame, where he had the same "stable" as the Four Horsemen of Gridiron fame, 1924-5; began writing in 1925; since then has produced hundreds of published short stories, serials, novels and articles in Canada, United Stats, England, and, in transiation, Sweden, Denmark and Norway; translated from the French, "The Life of Lady Hamilton"; is listed regularly in O'Brien's Best Short Stories and the O. Henry Memorial Prize stories.

Married, of course, and a most charming wife; very fond of animals, and has a Russian wolfhound and a collie; not averse to taking a wee drapie; saws and splits a couple of cords of hardwood every Spring, digs in the garden at his cosy home in East Riverside, N.B., burns up the roads in his dashing convertible coupe, and, in his own words, "adores steamed clams, onions and so on"; is six feet tall, and weighs 190 pounds, "still having my hair, eyes and teeth, being able to read without glasses and not having to use a wheel chair."

Some of Cunningham's successes include: "The King's Fool," "Captain Midnight," "Yvon Tremblay," "Mistress Moore," and now he is releasing another in his famous historical series, "Son of the Arrow."

Tells Yarns Learned on Waterfront

LOUIS ARTHUR CUNNINGHAM

Half million words is his output. This Canadian author specializes on serial stories.

"Uncle Tom's Cabin" Will Be Produced

NEW YORK.—"Uncle Tom's Cabin" is coming back to Broadway! The famous classic is to be presented for one week, beginning May 29, as the annual revival of the Players' Club. Otis Skinner will play Uncle Tom and Fay Bainter will be the Topsy. The others of the cast have not been selected. The play was last produced here in 1901.

PAIR HONORED BY ROYAL ACADEMY

LONDON (CP).—At a general assembly of the Royal Academy, Reginald Grenville Eves, painter, and Arthur Davis, architect, were elected associates of the Royal Academy.

Mr. Eves, who was born in 1876, has painted the portraits of many notable people, including the Queen of Spain, Stanley Baldwin, and Thomas Hardy.

Mr. Davis is senior partner in the firm of Mewes & Davis, architects. He is two years younger than Mr. Eves. His chief works have been the interior planning and decoration of famous hotels, clubs, business premises, town and country residences, and the internal fittings and decorations of the Aquitania, Laconia and Franconia.

Holding Brahms Exhibit

VIENNA (NANA).—There are many interesting personal touches in the Brahms Exhibition which the Society of the Friends of Music has opened here. Brahms belonged to the Society, which has inherited most of his artistic property, including fifty original manuscripts.

The composer spent half his life in Vienna, gathering around him such friends as Johann Strauss, Joachim, Billroth and others, and there are relics, letters and photographs illustrating his simple and modest way of life here. Brahms was an ardent collector of books and historic scores and possessed the original manuscript of Mozart's G minor symphony.

It was by accident that Brahms grew the famous beard by which he is now recognized in his pictures. In his forty-fifth year he spent his Summer holidays at Portschach in Carinthia and wrote to a friend: "How sad that there is no barber here and my beard cannot be shaved." He grew it from that time on.

Norris Among Trilogy

NEW YORK (NANA).—There is no doubt that everyone will read "Zest," by Charles G. Norris, from Doubleday Doran. It has not the power of his "Seed," but its tale of the influence of seven women on one man, with varied environments, becomes a literary tour de force of high merit. Second, in a brilliant triology from the same publishers, there is Edna Ferber's "They Brought Their Women," flashing sketches, mostly of New York. Then comes something less profound, but still for the library—a decisive and interpretative novel, by Maysie Grieg. It is called "A Bad Girl Leaves Town." Finely done is "Arctic Village," by Robert Marshall, a book from Smith & Haas. Written by a man who wanted to live in a place where few men had lived. He tells vividly of his Eskimo friends and the white men who lived with or near them. Important and provocative, for more facile reading, there is Sylvia Paul Jerman's "Prelude to Departure," from Harpers, a first novel admirably motivated. "Miss Jolley's Family," by Jane Abbott, from the Lippincott presses, is the story of an adventurous, American, carefree family.

SINGING COUNT PASSES AWAY

Count Magnus Von Rosen Was Popular and Musical Character in Sweden

STOCKHOLM (CP).—The "Singing Count," one of the most popular and original characters of Stockholm, died in his home recently. Count Magnus Von Rosen undoubtedly enjoyed greater popularity amongst rich and poor than any other public figure in Stockholm. He was a Bohemian aristocrat, always dressed with the most elaborate elegance, a man about town who would be seen daily leisurely walking along the most fashionable thoroughfares or in the midst of his friends in some popular restaurant or cafe. He had a pleasant voice and received his nickname from his habit of singing aloud in the streets as he walked along and late night wanderers would often hear his gay echoings through the empty streets.

He was worshipped by the poor for he would always stop whenever he saw someone in need to give him one of the one-crown pieces with which his pockets were filled accompanied by some cheerful and friendly words. As a young man Count Magnus traveled for years in many parts of the world including Australia, America and the East. He returned and settled down for good in Stockholm, which he loved more than any other place, and where he spent his time in making friends and in spreading the sunshine of his kind heart and gay wit along his path. The Stockholm press and public mourn him as one of the best representatives of the "good old days" and regret that the gay voice of the "Singing Count" has ceased to echo through the streets of "the Venice of the North."

More Than 7,000 Objects of Art In Summer Salon

PARIS (NANA).—Exhibits at this year's Summer salon are more numerous than ever. There are more than 7,000 paintings, drawings, etchings and sculptures, as well as many examples of stained glass and architectural plans.

The ultra-modernists are conspicuous by their almost entire absence, and though there are few outstanding works, the general level is high. Portraits here, as in the Summer exhibition of the Royal Academy in London, seem to have fallen out of fashion.

Great Britain and the Dominions Overseas

Thin Green Line Helps Londoners To Respect Law

Divides Important Part of City From the Borough of Holborn—House of Commons May Have New Clock—A New Way of Settling Debts

By GLANVILLE CAREW

LONDON (BUP).—In this country we are nothing if not sticklers for the law and the observance thereof, even in bars and places where we drink. As most people know, London is governed somewhat in the manner of the United States. That is to say, we have a controlling body exercising general authority over the whole of London (except the "City"), which includes the City of Westminster and twenty-seven boroughs. These are, to a degree, self-governing states. So we have all sorts of local variations of one sort and another. Here's one. In the City of London, for instance, you may go into a tavern at 5 p.m. In the immediately adjoining Borough of Holborn you must remain thirsty until 5:30 p.m.

There is a tavern in the town which for ages has been considered to be in the city. And now, after goodness knows haw many years, perhaps centuries, someone has discovered that the boundary between the city and the Borough runs slap across the bar.

What to do? Easy. At 5 p.m. a green cord is stretched across the bar-bounday line and we drink at the Eastern side of it. At 5:30 we remove the cord and, if we wish, migrate along the counter to imbibe at the Western end in Holborn.

Green cord or red tape, it's all one. Here's to the law!

WANTED—A CLOCK!

A certain M.P. hitherto obscure is likely to earn the gratitude of some (but by no means all) of his fellow members, and the blessing of the public at large.

The First Commissioner of Works has to decide whether he will accept this M.P.'s offer or not. This offer is to provide and place another clock in the House of Commons. There is but one clock in the chamber, but hitherto it had never occurred to anyone that an M.P. standing up and addressing the House, and quite properly looking towards the Speaker, necessarily has his back turned to the clock at the other end of the House.

The member who now sits for Hanley is conscious of the fact that too many of his fellows speak too long. Some of us had suspected it for years. Now he has found the explanation. They are not intoxicated by the exuberance of their own verbosity, the point is that they have no check upon it. So if a clock is placed above Mr. Speaker's chair they will have no excuse for undue wordiness.

It may be that in due course the member for Hanley will be called to receive the thanks of the House, and that his statue will decorate one of the lobbies of Westminster.

A SMART SALESMAN

Salesmanship, we are told in advertisements and business colleges, is a fine art . . . a profession, and so on. Maybe. Anyhow, here is a story about salesmanship.

Remember, first of all, that the telephone service in this country is run by the post office.

The other day a local telephone chief was notified that one of the instruments in his area was out of order. To the address given he sent a young and ambitious electrician, who effected the repairs with great speed. Then the young man thought that he might take the opportunity to get an order for a new telephone facility, if he could. Anyhow, he tried it on, and he produced from his bag the very latest type of hand-microphone instrument.

Sir," said he, "this is what you want. What you have now is out of date."

"But I am content with what I have," said the subscriber.

"Of course, sir, you have every reason to be with any P.O. telephones, but still . . . we are constantly improving. . . ."

The subscriber wavered. He would think it over.

"Why not now?" said the tempter.

The subscriber threw up the sponge. And he handed the tempter his card.

Then that young man looked at the card on his way out. It ran, "Sir Kingsley Wood, His Majesty's Postmaster-General."

We've all heard of the salesman lost in the Sahara who sold the sand to the camels—but he had nothing on that telephone man.

THE LUCKY HAT

In these hard times when most of us have creditors encamped on the doorstep, a new suggestion for dealing with them may be useful to business men. Here is one. It came from Lancashire to London in a letter, and it was read in public by Lieutenant-Colonel Colville, who is the Parliamentary Secretary to the Department of Overseas Trade. The creditor had demanded payment. The debtor's reply ran thus:

"You seem to be unaware of our methods of paying accounts. This is how we do it. At the end of each month, when we see our balance at the bank, we reserve a certain amount for the creditors. We then place the names of the creditors in a hat and draw up to the amount. The winning creditors are then paid. If we have any more impertinence from you your name will not be put in the hat!"

THE WRONG WORD

"Halt! Who goes there?"

"A friend."

"Advance, give the password, friend."

That, or some such dialogue, passes nightly at the gates of the Tower of London. Usually it continues by the password being given and ends with the sentry's "Pass, Friend."

Sometimes it doesn't. It didn't the other night.

A high officer was returning to the Tower. The sentry, who must have known him of course quite well, demanded the password. The high officer, for some reason—perhaps he was hungry—replied "Ris-poles." In which he was wrong.

Anyhow, the sergeant of the guard turned out, gave the password to the forgetful one—the word was "rifles"—and all was well.

The password custom at the Tower probably dates back to the time of William the Conqueror. It is most solemnly observed. The War Office draws up a list of passwords—one for each night for the ensuing month, and a copy is sent to the King, the Lord Mayor, the Governor of the Tower, and the Keeper of the Jewel House. Each night the password is posted in the guardroom at 10 o'clock. Even when inside the Tower an inmate may be asked half a dozen times for the password before he reaches his apartments.

Fifty Killed by Rabid Jackals in Indian Villages

BOMBAY (BUP). — Rabid jackals have terrorized more than 300 villages in the Rajputana district, bounded by Begam in Mewar, Singoli in Gwalior, and Nanadbai in Indore.

One hundred and fifty people have been bitten; fifty developed hydrophobia and died.

The jackals appeared last November, and their numbers have rapidly increased. The people are unable to defend themselves, and they may be forced to evacuate all the villages.

KINDNESS KILLS ZOO'S ANIMALS

Injudicious Feeding Responsible for More Casualties Than All Diseases

LONDON (BUP). — "Killed by kindness" is the coroner's verdict in the majority of deaths among animals at the London Zoo. This "kindness" of visitors who feed the zoo inmates is responsible for more casualties than pneumonia and all the various diseases that attack animals in captivity.

More than 900 autopsies were performed on animals who died at the London Zoo last year. Indigestion caused 173 deaths, while lung trouble carried off 133. Injuries and accidents accounted for 146. Mycosis—a wasting disease—took its toll of a large number of birds.

Animals that die in the zoo are seldom buried. After the post-mortem, which is held on every body, the skin is sometimes of value to a taxidermist, the skeleton to an osteologist, while the internal organs often prove useful to private research workers and public institutions.

Sir John Simon Gets Out of Bunker

The British Secretary of State for Foreign Affairs, Sir John Simon, Is Seen Here Participating in the Golf Match Between the House of Commons and Sandy Lodge Club at Northwood, When the Parliamentarians Were Losers on a Score of Thirteen Points to Four.

MAKING READY FOR BIG SHOWS

Holding Famous Bath and West at Wimbledon This Year

LONDON (CP).—Most of the leading agricultural societies are busy with preparations for their annual fairs, or shows, as they are called here. The famous Bath and West Show is making the interesting experiment of coming to the borders of London.

It was opened on forty acres of ground at Wimbledon on Wednesday when the Duke and Duchess of York paid a visit. The Lord Mayor went down to Wimbledon in semi-state on Friday. On that day, too, there was a coaching marathon on the old lines. The coaches assembled in Hyde Park, and drove thence to Wimbledon.

As there will be no International Horse Show in London this year, added interest will accrue to Richmond Royal Horse Show, which will open its exhibition in the old deer park on June 8. The Queen has presented a challenge cup for competition in the children's riding classes.

An innovation for what has hitherto been a purely horse show will be a demonstration of the work of sheep dogs.

Chief amongst all the shows, of course, is the Royal Show, which is to be held at Derby from July 4 to 8, and will be honored by the presence of the King and Queen. The total value of the prizes will be nearly £15,000, of which £6,000 will be devoted to the cattle section, and £3,000 to the horse section.

Lament has been made at the Ladies' Kennel Association over the decline of the British bulldog. Only eight specimens were on view, compared, for instance, with over 100 German Dachshunds.

Shaft Dug in Play Brings Real Gold Mine to Light

SYDNEY, N.S.W. (BUP).—While playing at being gold miners, three small boys recently discovered one of the richest gold mines in the Grenfell district of Australia. Their discovery has started a gold rush, and ten acres have already been staked out.

The gold-mining game was a favorite with the three youngsters, and one day they started to "sink a shaft" not far from their home. They found the stone they dug up was rich in gold, so before long they had a sizeable pile of nuggets.

Since the boys are too young to obtain miners' rights, their fathers have staked the claim for them, and have taken the boys in as partners.

NOTED CHIEF LEAVES POST

Head of London Fire Brigade Was Intimate of King Edward

LONDON (CP).—Arthur Reginald Dyer, chief officer of the London Fire Brigade, has retired after more than 28 years' service. He has been chief officer since 1919.

Apart from the romance which clings to fire-fighting, the position of chief officer of the London Brigade has a certain historic quality. Sir Eyere Massey Shaw was the most famous holder of this position, which he retained for no less than thirty years. Captain Shaw, as he was generally known, was an intimate friend of King Edward, as Prince of Wales. The Prince was fond of witnessing big fires, and very often attended them clad in firemen's uniform. Captain Shaw was endowed with further renown by W. S. Gilbert, who made the fairy queen thus address him in "Iolanthe":

O, Captain Shaw,
Type of true love kept under,
Could thy brigade with cold cascade,
Quench this great love, I wonder!

FIND NEW CURE FOR BOW-LEGS

Physician in London Hospital Said to Have Made Discovery

LONDON (CP).—A gland secret which reveals the cure for bow-legs, rickets and weak bones, is said to have been discovered by a physician while treating a young woman at the London Hospital, Whitechapel. When the patient was admitted to the hospital, it is stated, her bones were so bent and weak that they threatened to collapse.

The young woman in question was operated upon, and the tiny parathyroid glands in the neck were found to be diseased. The glands were treated, and the woman is now making good progress. Further observations by the physician led to the discovery that the four glands control the bone-building supplies of the body.

Captain Harry L. Milsom, secretary of the hospital, told the following about the case:

"The London Hospital is recognized as one of the foremost hospitals for the treatment of bone diseases, and patients come to us from far and near. The physician's name cannot be disclosed, but his discovery is important. Hitherto the purpose of these glands has been unknown. It now appears that the parathyroid glands ensure that the amount of calcium in the body is maintained at a correct level. When the glands become diseased, calcium is taken from the bones, which are thereby weakened.'

For several years, Dr. J. B. Collip, of McGill University, Montreal—who, in conjunction with Dr. F. G. Banting, produced insulin for the treatment of diabetes—has been trying to find the secret of the glands.

Local authorities state the unnamed London physician has forestalled Dr. Collip.

A Good-Natured Guardian

Please, Mister "Bobby," Can You Tell Us the Way? Two Late Arrivals at the All-England Dancing Competition in Aid of Charity Seek Direction From a London Policeman.

MUSKRATS TABOO IN OLD COUNTRY

LONDON (CP).—The order issued by the Ministry of Agriculture prohibiting the importation and keeping of muskrats in the United Kingdom came into effect April 1, and muskrat farming in this country is to stop. The prohibition has been decided upon because of the danger caused by the rats when at liberty, and it is stated that no licence conditions can completely eliminate the risk of the animals escaping. Owners of farms have been bought out by the Government.

Muskrats were introduced into this country for fur-breeding purposes, but they have become a serious menace, of which Shropshire is the centre. The rat's burrowing habits result in it being very destructive.

M. A. C. Hinton, deputy keeper of zoology at the Natural History Museum, South Kensington, who is one of the group of experts who have been killing muskrats in the Shropshire area, states that the farming of muskrats, which has been controlled by licence, has not been under the careful management it should have been, and this has led to the appearance of the rodent in the open country.

"So serious a view has been taken of the menace of the muskrat that, in view of the small number of licences taken out under the Act, the Government decided to buy out those farms which had not been closed down when the Act came into force," Mr. Hinton says.

"The order is, therefore, designed largely to prevent the establishment of new farms. But, before the muskrat is exterminated in this country, we will have to deal with the problem of the migration of the muskrats from the farms closed down. The last three or four of the farms were bought out by the Government only a few days ago."

WOMEN ARE BETTER RISK FOR SURGEON

London Doctor Says They Face Operations More Bravely Than Men

POOR PATIENTS IN OWN PROFESSION

LONDON (BUP).—Women suffer pain more easily than men—face trouble more bravely than men, and are, therefore, "better risks" than men under the surgeon's knife. Nor do they suffer from shock to the same extent.

These are some of the conclusions reached by A. Basil Rooke, F.R.C.S., writing in The Practitioner.

Jews, he says, are the surgeon's worst risk. They are more liable to complications following an operation than any other race. Next to them come the Welsh. The best surgical patient is the lower-class Chinese. They possess the limit of human toleration.

"Generally speaking," says the writer, "the higher the social status, the worse the operative risk. This is probably due to the favorable conditions under which the upper classes have lived for many generations, interfering with the processes of natural selection in weeding out the weaker elements of their stock.

"Those who lead hard lives—sailors, farmers, clerks, colliers and navvies—are good 'risks' for the surgeon. Successful business men, publicans and butchers, all of whom tend to be overfed, are poor risks. Musicians and many other possessors of the 'artistic temperament' make unfavorable patients.

"Either the fear of death or mistrust of their fellows make most clergymen, doctors and nurses bad patients."

ENTOMOLOGISTS SAVE INDUSTRY

LONDON (BUP).—More than 150 delegates, representing twenty-two countries, will assemble in London shortly for the three-days' centenary celebrations of the Entomological Society of London.

Among its many claims to distinction the society can point to Charles Darwin as a former fellow, can trace its ancestry back to 1745, to be the oldest society in the world devoted solely to insects, and is the father of economic entomology, a science which has achieved savings in agriculture valued at many millions of pounds.

Economic entomologists in every country of the Empire are now fellows of the society, and in proof of the value of their work two outstanding successes may be instanced—the recent reclamation of three million acres of land in Queensland from the prickly pear and the rescue of the entire cocoanut industry of the Fiji Islands from a little purple moth which had damaged the trees beyond bearing.

In each case success was achieved by the introduction of a parasitic insect. The world's hope of controlling the migratory locust in Africa and Asia is also dependent on the economic entomologist.

WOMEN GUESTS TO BE ADMITTED NOW TO THE DEVONSHIRE

LONDON (CP).—The latest of the great clubs in London to bow to the demand for the admission of women guests is the Devonshire. The bachelor members have scored a victory in securing permission for ladies to be entertained at luncheon, dinner or tea. A special suite of rooms has been added to the club for this purpose, consisting partly of the premises once the residence of Sir Robert Walpole.

The Devonshire Club was founded in 1874 as a Liberal Club by the Duke of Devonshire and his son, the Marquis of Hartington, then leader of the Liberal party. It has long ceased to be a political club, but the Dukes of Devonshire have succeeded one another in the position of president of the club, and the Marquis of Hartington, M.P., has recently been elected vice-president.

Leg-Theory Bowling Regarded as Menace To National Pastime

Cricket Spirit Likely to Suffer if Much-Criticized Tactics Allowed to Be Used — Always Caused Disturbance When Tried

WRITING in The Field, Neville Cardus makes a strong plea for a "gentleman's agreement" which would stop leg-theory bowling. He writes: There is no time of the year better than the beginning of the cricket season. Let us make the most of it while it is here. Soon, soon enough, it will pass; part of the beauty of a cricket season is the brevity of it. It is the butterfly of games.

Next August, as the mists come over the fields towards evening, there will be many of us saying: "Oh, why didn't we jump for joy during those far-off May weeks? We didn't know we were born, then, with days in the good air waiting for us to enjoy and live through!" This is the cricketer's sweet of the year; the first weeks at the nets and in the "middle."

The oldest and stalest county "pro" surely feels a stirring in the blood as, after the long months of Winter, he puts foot on soft green grass again. Years fall from the shoulders of all of us when we walk on to a cricket field once more in the winds of Springtime.

POETRY OF THE GAME

The best way to love a cricket season, especially at the outset of it, is to see it against the background of the years, to see today's heroes treading the same places where not so very long ago the great old masters stood. No game shares cricket's romantic continuity of history, right down from Hambledon to the present day.

Have you ever considered that cricket can boast a literature finer and sweeter than that of any other sport devised by Englishmen (though Bernard Darwin is rapidly giving a muse to golf)? But do not imagine that a poet like Francis Thompson is attracted to cricket simply by the game's technique, the averages, the matches won, the competitive appeal. No; the secret places of cricket are bred in the heart, and in the sense which all of us feel of the exquisite influence on a cricket season of Summer's changing light and color. Cricket not only takes place in the Summer; it belongs to Summer, just as much as the green fields, the sleepy trees, the smell of the country after rain, the cool of the rivers, and the warmth of sunshine.

Then there is the character of the men who play. Think of them all—Grace, A. N. Hornby, Briggs, Bobby Abel, Tom Emmett, Hirst, Jessop, Walter Brearley, Hitch, Hendren, Parkin, Emmott Robinson — they seem to us like great juicy characters who have walked out of the pages of Surtees and Dickens, gorgeous English "originals," made from the soil of our land. "Always Jorrocks (or Richard Tyldesley) went wobbling like a great shape of red Nojean jelly." And wasn't Roy Kilner the Sam Weller of Yorkshire cricket?

I believe there can be no true cricket without humor. That is why I distrust this fast leg-theory. It may be clever and ever so legitimate. But the practice of fast leg-theory has caused temper on every occasion it has been tried, here or in Australia. For this reason, let us get rid of it. Cricket lasted a hundred years before fast bowlers decided to pack the leg-field and bowl in such a way that batsmen had some cause to think first of protecting their bodies ball after ball, over after over. The trick simply will not do if we wish the Summer game to remain sweet in spirit. Moreover, you cannot have a Spooner or a Palairet if also you have wholesale fast leg-theory.

This species of bowling destroys lovely strokes as rapidly as it destroys good humor. We need not legislate; a "gentlemen's agreement" will suffice. I have yet to meet a cricketer, who instinctively has not felt that the so-called "body bowling" is a doubtful thing. Whenever fast leg-theory has been exploited in a public place, at Sydney or Trent Bridge or the Oval, the atmosphere has suffered a strain unnatural to the amenities of the game.

A lot of cant has been written about the ethical magnificence of cricket; moral unction has nothing to do with the witty combat which has always thrived when an Emmott Robinson, a Wilfred Rhodes and a Harry Makepeace have been gathered together. Yet without indulging in a dismal piety, we are free to think of cricket at its best, which means a gallant as well as a highly combative and dexterous game.

"Pour on us torrents of sunshine, good sun:
Shine in the hearts of my cricketers, shine."

So sings E. V. Lucas. But it will be difficult to sustain this delectable mood while a batsman is ducking his head five times an over to a rising ball.

BRADMAN'S APPEAL

"Those Englishmen 13,000 miles away," writes Don Bradman, "who say body-line bowling is all right, are commenting on a subject of which they have no first-hand knowledge. They are confusing body-line bowling with leg-theory. The public should realize that only those people who have played against body-line bowling are capable of understanding its dangers. I do not know of one batsman who has ever played against fast body-line bowling who is not of the opinion that it will kill cricket if allowed to continue."

Bradman is not "squealing"; he sees the bowler's point of view, and he suggests an alteration of the l.b.w. law. "We should," he writes (in The Sunday Sun), "make the bowler's job less difficult, but not at the expense of an injured batsman." The solemn truth is that unless body-line bowling (or head-line bowling!) does go, the game will lose its great batsmen, its Bradmans, its Hobbses. Worst of all, it will lose its poise, humor and its friendliness.

WHY MAKE DISTINCTIONS?

Let me stress the fact yet again—fast leg-theory has caused a disturbance on a cricket field every time it has been exploited so far—whether at the Oval, Sydney, Melbourne or Adelaide. I have witnessed this sort of bowling myself and I dislike it intensely—on aesthetic grounds. For the life of me, I cannot see it in practice in a country-house match; everybody would by a single impulse feel uncomfortable in its presence. And the chivalrous air of country-house cricket should not be vastly different from the air of cricket at Lord's and Old Trafford. The game is more than any of the players, and more than any theory ever invented by ambitious and cunning mortal man. "Grey is all theory," said Goethe (who never knew or played cricket), "and green the golden tree of life." These words "come in" well just now.

WOMAN PASTOR LITTLE WANTED

Committee of Ministers and Elders Reports on Her Unfavorably

LONDON (BUP).—Bold things are said about women ministers and women students in church training colleges in a unanimous report drawn up by a committee of nine ministers and five elders—two of them women—for consideration by the Presbyterian Church of England annual assembly at Newcastle-on-Tyne.

Here are extracts from evidence regarding women students obtained from Congregational colleges:

Only a small proportion of congregations welcome them. . . . We had no difficulty in settling three out of the four who have gone out—the exception was the married one. It is well-nigh impossible to get a church to call a woman of fifty or more. Where a church has called a woman minister, the experience on the whole has been encouraging. I should doubt whether there has been a larger proportion of failures than among men.

The Baptist colleges made these comments:

In view of our denominational experience, I do not think that any of the colleges are likely at the present time to admit women for training.

I do not think that we should admit another woman on several grounds:

(a) No demand for them;

(b) Several difficulties as regards discipline.

The comment is added: "Of course, the Baptist practice of immersion raises a special difficulty for the woman-pastor."

If the Presbyterian Assembly decided to welcome women into the ministry, the committee makes the following recommendations:

(a) That the same rules of admission as for men should be observed;

(b) That it would be essential that rooms for the women students should be secured outside the colleges;

(c) That it is not advisable that women should share in the use of the men's common room. Arrangements as regards common meals should be left in the hands of the college authorities.

The committee was appointed after last year's Assembly had decided that before agreeing to admit women to the ministry, details of method should be carefully considered.

Overhaul Modern Aircraft Carrier

Here Is H.M.S. Eagle, Great Britain's Largest and Most Up-to-Date Aircraft Carrier, as She Puts Out of Portsmouth Bound for Hong Kong. The Great Vessel Has Been Extensively Overhauled. The British Navy Has Kept Well to the Fore in the Development of This Branch of Naval Warfare.

What's New and Interesting for the Women

Well Fitted Shoes Are Beauty Aids

By GLADYS GLAD

Among certain primitive peoples, it is said, the extent of a woman's loveliness was judged by the size and shapeliness of her feet. In those primeval days, men fell just as violently for a neat pair of pedal extremities as modern males do for a neat figure.

The modern man, of course, does not base his selection of a wife on the shapeliness of her feet, as did his primitive forebears. Women don't have to worry about that today. But modern women are just as interested in the subjugation of the opposite sex as their primitive sisters were. And so they all try to put their best foot forward.

It is my honest opinion, however, that no woman can put her best foot forward unless that foot is encased in a good shoe. For improperly fitting shoes can prove simply ruinous to beauty. In the first place, improperly-shod feet can't possibly feel comfortable. It stands to reason that a 5-B foot isn't going to feel as light and unrestricted in a 4-A shoe as it is in a 5-B shoe. And when the feet are uncomfortable or painful, they reflect their condition in the face and the entire body.

AFFECTS FACIAL EXPRESSION

Poise, beauty of facial expression, and grace of carriage all depends upon the health and comfort of the feet. No woman can feel well-poised and wholly at ease if her feet thump and ache with maddening insistence. They prove too much of a distraction. What's more, because of their painfulness, such feet tend to mar the serene loveliness of a woman's facial expression. They develop unattractive facial lines that are distinctly aging. And last of all, poorly shod, painful feet do terrible things to a woman's carriage. A youthful, graceful walk depends absolutely on feet that are elastic and well shod. A heavy, clumsy walk adds a look of age to any woman's appearance. And no woman can walk with a light, graceful step if her feet simply torture her with their discomfort.

Properly fitting shoes are shoes that are large enough to enable the feet to function normally. They should be long enough and wide enough to feel comfortable. They should be roomy over the toes, and should fit snugly around the heel and over the instep. Choose such shoes at all times, not only for comfort's sake, but for beauty's sake as well.

Here Comes the Bride, Her Bridesmaids and Her Stately Mama

June Bridal Party May Be Attired in Cotton or in Silk

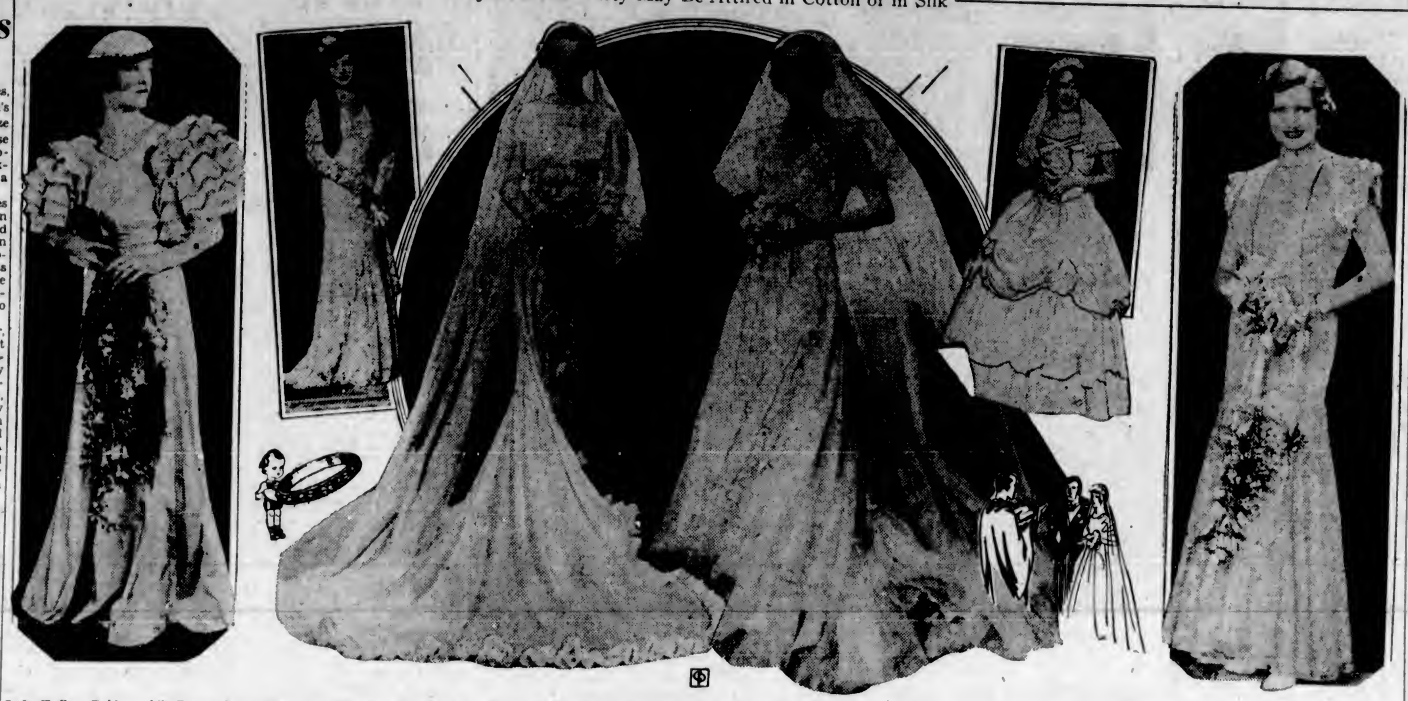

Left, Taffeta Bridesmaid's Dress; Inset, Two, Lace Dress for Bride's Mother; Three, White Lacquered Satin Bridal Gown; Four, Organdie Bridal Frock; Inset, Next, Old-Fashioned, Hand-Made White Silk Wedding Dress; Right, Lace Bridesmaid's Frock.

By MME. LISBETH

Here comes the June bride once more, with her bridesmaids, her sisters, her mother and her aunts, as well as all the rest of the female friends and relatives—even a sweet little ghost of grandmother on her wedding day, if that dear relative has passed on. Isn't it quite likely that she would be interested in her granddaughter's wedding and look in on it if she could?

Not for a long time have really elaborate wedding dresses been so reasonably priced. Cotton having become so popular you can have one of muslin, organdie, or some of the other comparatively inexpensive fabrics, and be as bridely as possible. An organdie frock is shown at the right of the two brides. It's a girlish dress, its sheerness enchanced by self-pleatings arranged to form panels on the trailing skirt. Lace insertion outlines the yoke on the bodice. The sleeves are short and puffed, and the veil may be as voluminous as the fair bride desires. A small bouquet of sweet, old-fashioned flowers seems most appropriate to carry with this adorable dress.

Not all the brides could content themselves with even such a charming frock when they are married, however. They cling to the traditional white satin. A beautiful wedding gown of lacquered white satin is pictured at the left of the organdie. It is cut with great simplicity, the only trimming being a pleating of white chiffon at the hem and outlining the long train. The bouquet is of orchids and lilies-of-the- valley, and it is carried high, in keeping with the lines of the gown.

Now for the bridesmaids. They may be attired as simply as the calico bride. Or they may be dressed in silk or velvet. A charming dress of cafe au lait taffeta is shown at the extreme left of the picture, worn by Mrs. Walter Field, Chicago society matron. It has voluminous ruffled sleeves, a sash of self-material, and Mrs. Field carries a shower bouquet to contrast the wide-at-the-top effect of the dress. Her Watteau hat has a white violet crown.

Another bridesmaid's dress, very pretty, is shown at the extreme right. It is made of lace and net, with epaulet shoulders made of velvet petals, which are repeated in the little muff—this being a new wrinkle in bridesmaids' bouquets. The muff also has real orchids and a shower of yellow freezias. To match the bride's organdie frock, this dress may well be made of one of the pretty cotton laces which are very popular for formal wear this season.

The wedding is a great occasion for the bride's mother as well as the bride. It recalls her own wedding day, making it both a joyful and tearful time. She must be suitably dressed—charming and dignified—as suits her position. An effective costume of beige lace is shown in inset, left. Brown kolinsky fur outlines the little jacquette. The small hat with its flower trimming, is in keeping with the gown and the wearer.

The sweet little figure, inset, right, of the bride, might be the ghost of grandmother in her wedding gown. For the beautiful white silk dress adorned a Washington, D.C., bride of 1858. This dainty little dress was made entirely by hand in those days when machines of any kind were rare. It is worn by Marguerite Churchill, an actress.

Lingerie Takes on New Line

By LUCIEN LELONG
Special Cable to Central Press

Today ligerie has taken on a new dimension. It is constructed with the same sculptural beauty that makes modern dress a great epoch in costume. Bias cut, intricate and subtle, plays a great role in making the foundation of fashion, that is lingerie, a solid part of all chic. The trimmings of these intimate garments, too, are altered and subdued to this end.

We are far beyond the time when lingerie meant only a straight empire sheathe of material with lace applied here and there, according to the prospective wearer's preference; when to be in harmony, in line and silhouette, with the outward garment, was not even a theoretical consideration. At that time lingerie bore a close relationship to dresses in the physical sense only, constituting a little world of its own—one entirely separate and distinct in feeling and interpretation from the visible clothes realm. Today, however, women are appreciating that the slightest detail can mar the harmony of their clothes rhythm. Perfume, coiffure, shoes, gloves, etc., are all sensitive chords that must be properly in tune, to achieve the necessary correct and harmonious clothes symphony.

LINGERIE LAST TO CHANGE

Lingerie, strangely enough, has been one of the last recruits to join this new harmony movement. Considering that lingerie reveals the most intimate sidelight of a woman's personality, it is natural to assume that this important detail would have been one of the first to reflect the new modes. It did not, however, until recent years, but it has more than made up for its fairly tardy following up of outer fashions.

The new lingerie silhouette reflects the dress silhouette, which means, with present day styles, that lingerie must be cut en forme. This is only logical. The old style of the straight sheathe is not only a discordant note, so far as the spirit of the dress silhouette is concerned, but is a physical handicap in interpreting and enchancing that silhouette. Undergarments that bulge, when the outward garment indicates a flat diaphragm or fitted bodice, can utterly destroy the effect of the most perfectly conceived costume in the world.

GIVEN SPECIAL ATTENTION

Therefore, it has behooved the couturier to give increased, special attention to the lingerie problem. The garments that go under the frock must be its echo and counterpart, in cut. As I have said, this means, with present day styles, as I conceive them, the undergarment that is cut en forme, and that clings to the figure with close devotion. Such an undergarment gives the frock no handicap, but reveals its true value. That the smallest part is equal to the whole is never so true as when applied to the undergarments. If women wish to retain the effect of smoothly flowing lines (and who does not?) they will necessarily select their lingerie with much the same silhouette in mind as when they select their frocks.

For materials, I find that light weight crepes and crepe satins best interpret the new lingerie silhouette, as they are soft and supple. Lace I use sparingly. Crepe satin and crepe combined is a happy union that takes a garment out of the tailored class and yet permits it to retain its elegant simplicity—the essence of contemporary fashions.

Disordered Hairs Show Untidiness

By GLADYS GLAD

Why some women ever permit their eyebrows to become bushy and untidy looking is something that I can't understand for the life of me. Such eyebrows only mark a woman as careless and neglectful. And what's more, they're very likely to make her look something like a cross between a circus clown and the well-known wild man from Borneo.

Have you ever noticed how well groomed the eyebrows of most stage and screen celebrities are? Neat and tidy, they are, with clear and well-defined arches. And that's the aspect that every woman's eyebrows should present. I don't mean by this that the average woman's eyebrows should just form a thin, fine line. Thick, heavy brows are too masculine looking, it's true. But extremely thin, hairline brows rob the face of strength and expression. What a woman should strive to achieve is a happy medium between these two extremes.

THICK EYEBROWS

If the eyebrows are too thick, or acquire a disordered appearance because of the presence of stray hairs, the thing to do is to tweeze them into a semblance of neat shapelliness. I told you all about the process yesterday. There's another factor, however, that tends to ruin the well-groomed appearance of the brows. When the tiny hairs that constitute the brows are stiff or unruly, and refuse to lie in their proper alignment, they make the brows look fuzzy and neglected. And even well-shaped brows can appear bushy and unkempt if the tiny hairs do not lie neatly in place.

It is not really difficult to train the brows to lie smoothly in place, however. Merely brushing the brows frequently with a small eyebrow brush will make the tiny hairs more tractable and help to keep them neatly in line. And if the brush is moistened with a bit of plain vaseline or odorless castor oil before each brushing, the treatments will prove doubly effective.

Some eyebrows, of course, are extremely unruly, and refuse to respond satisfactorily to the brushing treatments. It is possible to train such eyebrows through the use of cornstarch. Before you retire at night, mix one tablespoonful of cornstarch with enough cold water to form a thick, smooth paste. Then brush your eyebrows into shape with a small brush, and spread the paste thickly over them. Permit the paste to remain on the brows overnight. Then the following morning, remove it with tepid water and a soft cloth, and brush the brows with vaseline or castor oil to promote their health and glossiness.

Chic to Be Ruffled

NO really stylish young woman today remains unruffled. However, we refer to her clothes, not to her disposition. That should be kept as calm as is consistent with the exciting new clothes.

This cherry red throw capelet of pleated starched chiffon makes a delightful contrast to the white of the graceful mousseline gown.

Style Whimsies

Shanghai red, wheat yellow and gilly blue are three new and very chic colors for Summer.

* * *

The churchly jabot which has been consistently finishing the necks of dresses since last Fall, is appearing now on the sports sweaters of Parisiennes.

* * *

The loose coat that fastens only at the neckline is to be the smart Summer type. And draw-string necklines are the very latest for these.

* * *

The shirtband neckline is used in tailored blouses—also chic for cotton shirtwaist dresses for Summer.

* * *

Corn bread can be mixed more easily if the mixing bowl is warmed before using.

* * *

To improve the flavor of tea add a small piece of dried orange peel, that is kept in a glass jar, to the teapot before pouring in the boiling water.

* * *

For buckles and brooches for dress decoration nothing is smarter this Spring than were (mother of pearl) and shell.

* * *

Try a tiny organdie evening jacket with huge sleeves over your evening dress. It will make the girls look up and take notice.

* * *

Jewel ensembles are worn by sixes nowadays. Some include different pieces of jewelry, such as two bracelets, two rings, a necklace. Others are of the same type—six rings decorating an evening gown, for instance.

Well Prepared Fish Souffle Most Enticing

Written for the Canadian Press
By MRS. EVELENE SPENCER

TORONTO.—They had just seated themselves at a table in a tearoom and were looking at the menu. "I don't want much lunch today," remarked the thin woman, "I rarely do."

"And I always have such an appetite," mourned the plump one. "I feel like something more substantial than a salad, something hot but light."

"What do you think of a fish souffle? That should be substantial enough, though puffy and light, too, and, of course, it will be hot. That's what I shall order," came in decided tones from the thin woman. "So shall I," said the other.

"How nice it looks," murmured the plump one when the waitress had brought the souffle. "Not only attractive, but as delicious as it looks," cried her companion, who had lost no time in the tasting. "Let's ask the manager how it was made. I would like to try it at home."

The manager smiled, gratified to hear her dish praised. "You can make the souffle with any kind of left-over steamed or boiled fish, or with canned fish," she said. "Mix equal parts of finely minced fish and a thick white sauce, made on a base of three tablespoons of butter and three of flour to each cup of milk used. Season with lemon juice, Worcestershire sauce, tomato or mushroom catsup, anchovy sauce, or any preferred seasoning. Some like a little cooking sherry. Then you have the stiffly beaten egg whites all ready to fold in the last thing. For a family quantity of, say a pint to a quart of fish and sauce, take from two to four egg whites. You can further enrich it by adding the yolks, too, if you wish. Crumb up stale bread as for stuffing, mix with melted butter and strew over the top of the fish. Bake it in a medium oven for less than ten minutes until the crumbs are golden brown. We cook and serve souffle on scallop shells, but you can bake it in a pudding dish or a glass casserole or in individual ramekins of glass or earthware.

"The finest accompaniment to a fish souffle," she added, "is sauce tartare—a thick, plain mayonnaise with the addition of one tablespoon each of finely minced dill pickle, onion, parsley and capers."

Check Sports Dress

By MME. LISBETH

ONE of the stylish dull lustre fabrics fashions this sports dress for resort or Summer wear with the new neck, high in front, low in the back.

The small check woven in the fabric is set off by tucks radiating from the neck in a sunburst motif. The broad shoulder is attained by the tiny flared sleeves, while a belt of self material ties at the normal waistline in front.

Queen Sees First Movie Of Herself

LONDON (CP).—Queen Mary, in a specially-built box at the New Gallery Cinema, Regent Street, the box decked with more than 7,000 daffodils sent specially from Cornwall, saw her second "talkie" when attending an "all-laughter" matinee in aid of the Royal Hospital, Richmond. Her Majesty said she thoroughly enjoyed the show. She laughed all through the programme, which included "Mickey's Nightmare," a Mickey Mouse cartoon, Laurel and Hardy in a comic film and "Jack's the Boy," the British film.

For the first time the Queen saw herself on a "talkie" screen in a surprise item, showing some of her many recent activities.

To make a temporary repair in a refrigerator leak, pour hot paraffin over the hole

Prince of Wales Instructed How To Eat Oysters

LONDON (CP). — "The proper way to eat oysters?" asked the Prince of Wales recently when seven-year-old oysters fresh from their native beds were laid before him at an oyster farm, "should you take vinegar or red pepper, or both?" he asked. The manager replied: "Never, sir, the best way is to 'eat them clean.' Then you get the true sea-water flavor."

Use Muslin To Protect Bed Covers

After washing quilts, blankets and comforters, take a piece of muslin or other bright wash material about two feet wide, as long as the quilt is wide, and double it over half across the quilt on the end that is used at the head of the bed. This will protect the quilt from the face. It is folded over evenly, making it about a foot wide on each side and basted on.

Household Hints

Add two medium-size lumps of sugar to each quart of olive oil as soon as it is opened to keep it from becoming rancid.

A good straw hat cleaner can be made by mixing cornmeal, a strong solution of oxalic acid and water to a thick paste. Rub this into the straw thoroughly, allow it to dry, then brush it well.

To whiten a garment that has been scorched while ironing, rub the spot immediately with a cloth dipped in diluted peroxide. Then run the iron over it.

A few grains of thyme put in the liquid for boiling fish will add a great deal of flavor. Mace, in minute quantity, may also be used to advantage in fish dishes.

To prevent playing cards from sticking together, try sprinkling them liberally with talcum, then shuffle, and you will find they will have the slick surface of new cards.

To remove blueing stains from fabrics, soak in strong ammonia water, or soak in kerosene, and wash with naphtha soap in tepid water.

When necessary to keep the hands in water for any length of time, the skin becomes puckered. But if rubbed with either vinegar or lemon juice it will make them soft and white and prevent chapping.

To keep the gas range black and clean, wash it while it is still warm with soap, water and sponge.

* * *

Drainpipes should be cleaned frequently by dissolving copperas and lye and pouring down the pipes. This also acts as a good disinfectant.

Bank Official At Holland Is Miss Meijers

By LILIAN CAMPBELL

It is no easy thing for women to become bank officials in Europe. All the more remarkable, therefore, is the career of Miss Clara Meijers, of Amsterdam, Holland, who not only has been for several years secretary of one of the largest banks in Holland, but five years ago established the first branch for women clients on the continent of Europe.

Miss Meijers has a broad range of interests. She is a member of the Dutch Auxiliary of the International Alliance of Women for Suffrage and Equal Citizenship; a member of the Board of the Amsterdam branch of the All People's Association, newly founded by Sir Evelyn Wrench; chairman of the committee on commercial exchange of the International Federation of Business and Professional Women; and an officer in several other women's organizations. Her hobbies are Italian Renaissance and Egyptian art.

Miss Meijers' sound knowledge of business and international finance are considered great assets in connection with the commercial exchange of the federation, of which she is chairman. With other distinguished Europeans, she is expected to go to the United States for the annual meeting of the board of directors of the International Federation, which will be held in Chautauqua, N.Y., July 24-28.

MISS CLARA MEIJERS

Prefers Negligee

By MME. LISBETH

MANY lovely ladies are tiring of the pyjama craze for the boudoir and are affecting lovely trailing negligees, or if not trailing, at least soft, rich gowns that can be draped gracefully about them.

This exquisite garment is made of peach satin crepe and real Alencon lace. Satin mules to match the gown accompany this gown.

Finer Hankies Are the Style For This Year

CHICAGO (CP).—Kerchiefs are bigger and more colorful than ever this season, and are just the thing for that fashionable color accent with the new Spring outfit. For the mannish suits there are mansized squares in floral, animal, geometrical designs or motifs that look like a well-mixed up jig-saw puzzle. They come in many different colors. Dog and horse designs are in profusion and they go well with the new bit and bridle jewelry and canine pins.

Some of the large kerchiefs come in solid colors. Some have initials nearly half a foot in a contrasting color. One new pattern is a four-square hanky, made of four sections all of which may be of different colors. There are numerous grey handkerchiefs. Some are of sheer linen with appliqued motifs in black, dark blue or colors in linen or organde. Navy blue and white and black handkerchiefs are featured by one big State Street store. One pattern had half dollar sized dots.

The big chiffon kerchiefs, perhaps with a lace corner, for formal wear are holding their own. One new dressy hanky had a wide border of net with an insertion of lace. For those who prefer white, dainty lace-trimmed linen squares have nosed their way into the mode as formal favorites.

To clean sponges, let them lie for twelve hours in milk and then rinse in cold water.

Low Cut Black Gown

A BAND of black Chantilly lace is the only adornment of this black taffeta evening gown.

The straps which hold the frock to the shoulders are almost as narrow as those which are used on the newest lingerie. The gown is laced in the back and with it are worn black satin sandals with silver heels studded with brilliants.

COMICS

The Daily Colonist.

COMICS

(ESTABLISHED 1858)

NO. 144—SEVENTY-FIFTH YEAR VICTORIA, BRITISH COLUMBIA, SUNDAY, MAY 28, 1933

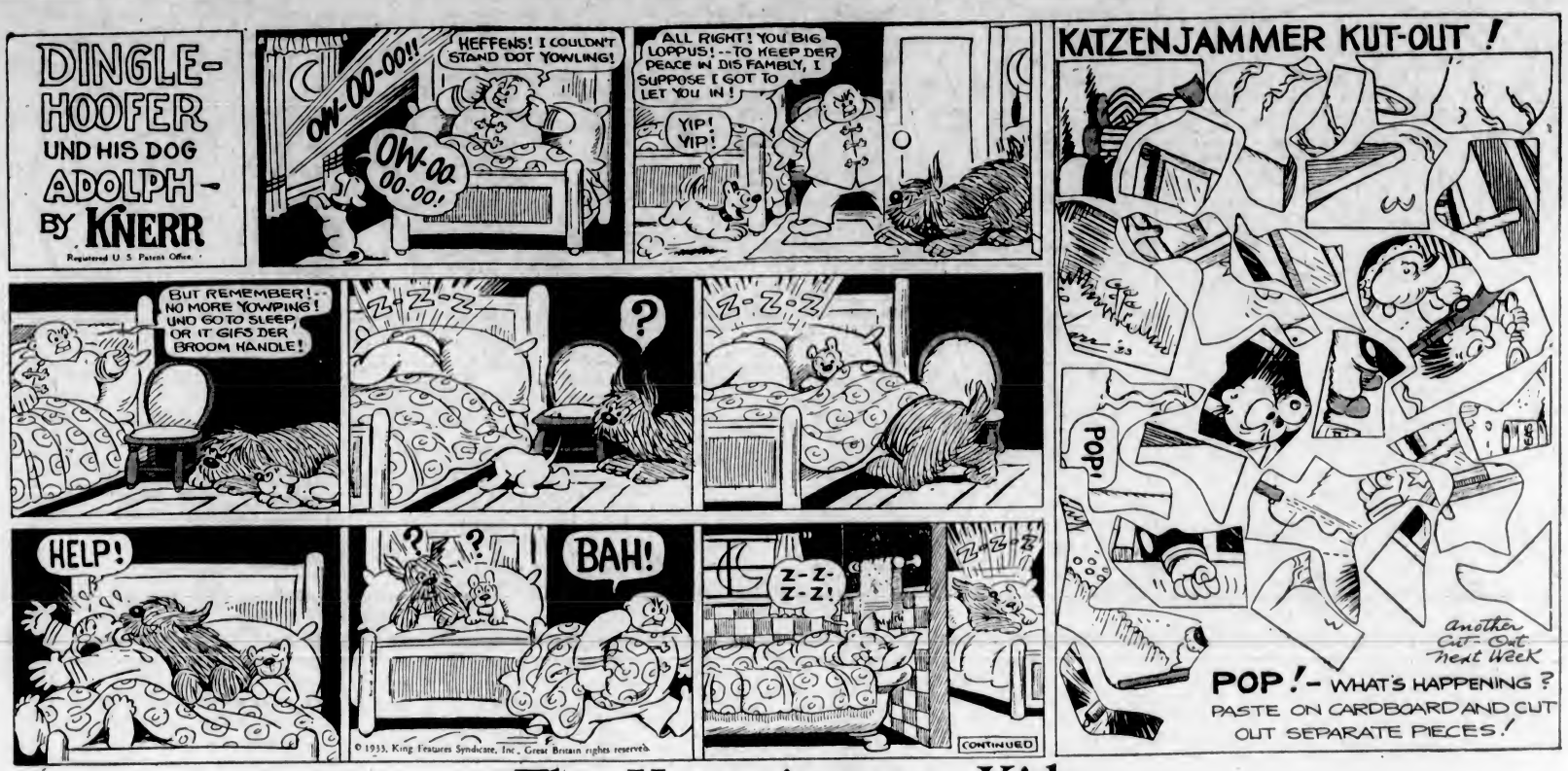

The Katzenjammer Kids

Registered U. S. Patent Office

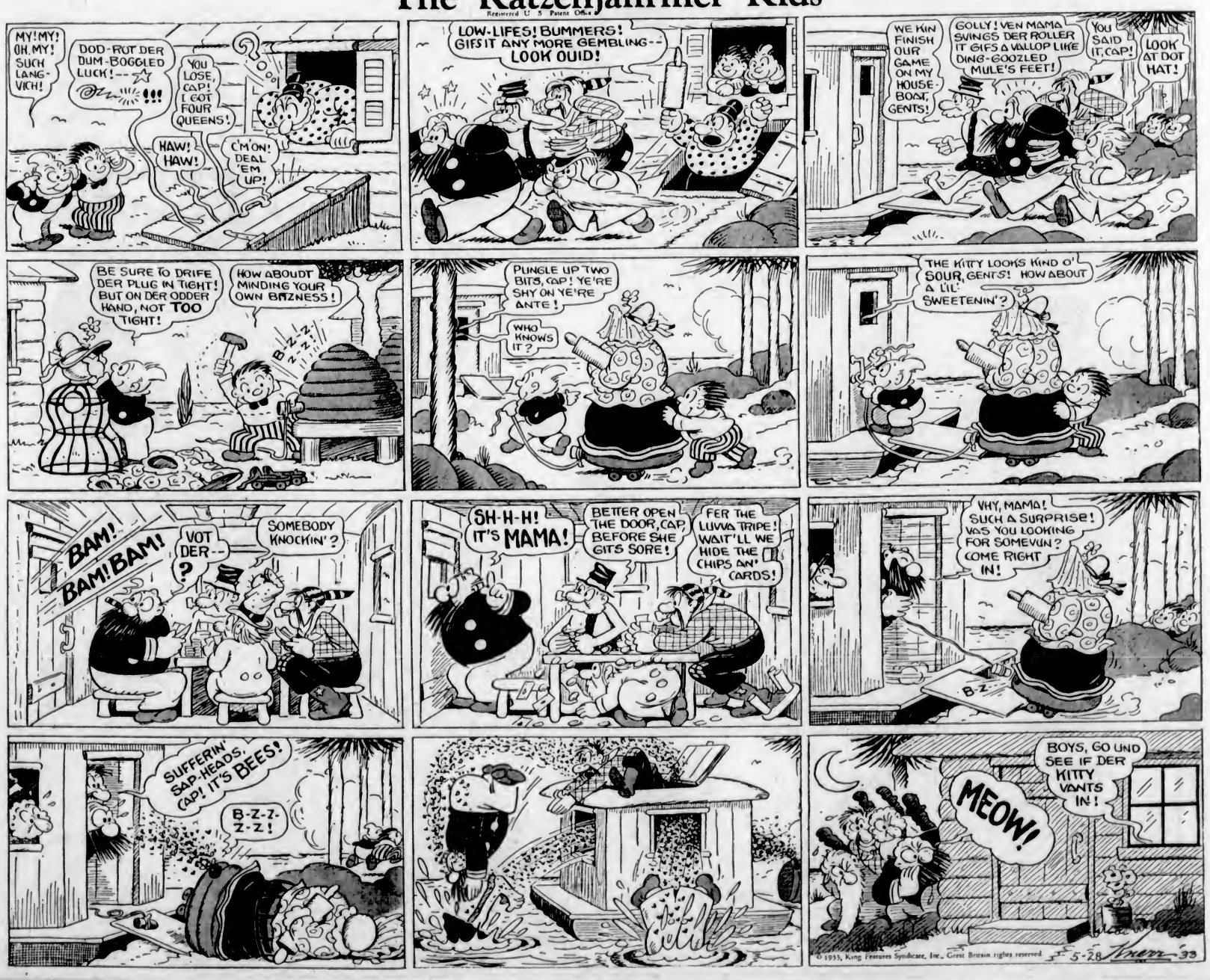

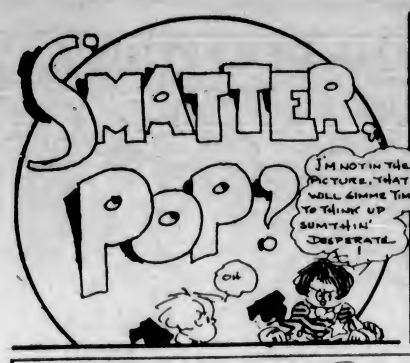

(Copyright, 1933—by Bell Syndicate, Inc., Trade Mark Reg. U. S. Pat. Off.) Great Britain Rights Reserved

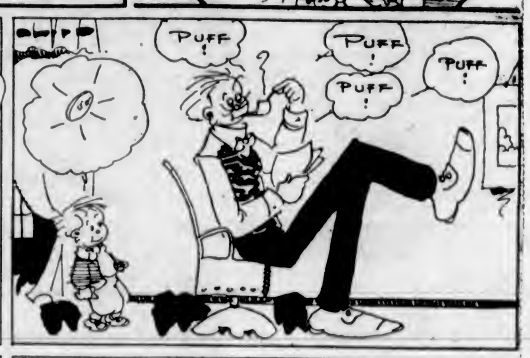

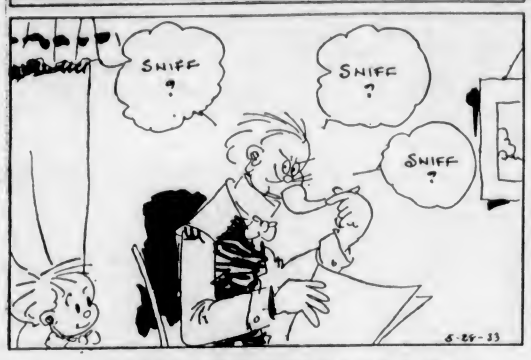

HONEYBUNCH'S HUBBY

-:-

-:-

By C. M. PAYNE

(Copyright, 1933—by Bell Syndicate, Inc., Trade Mark Reg. U. S. Pat. Off.) Great Britain Rights Reserved

TOONERVILLE FOLKS

BY FONTAINE FOX

(Copyright, 1933—by Fontaine Fox. Trade Mark Reg. U. S. Pat. Off.) Great Britain Rights Reserved

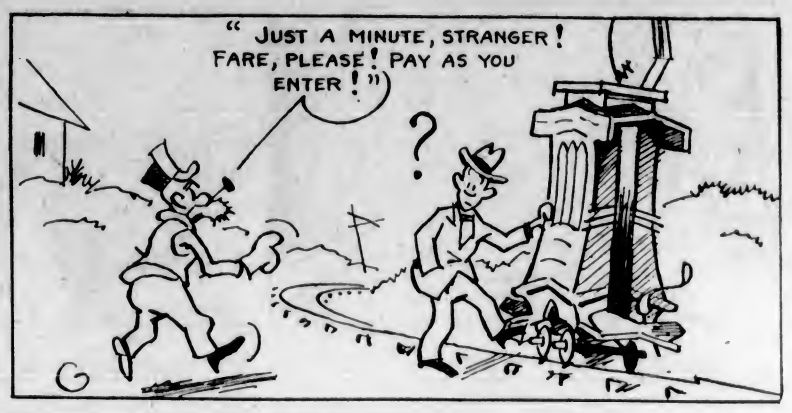

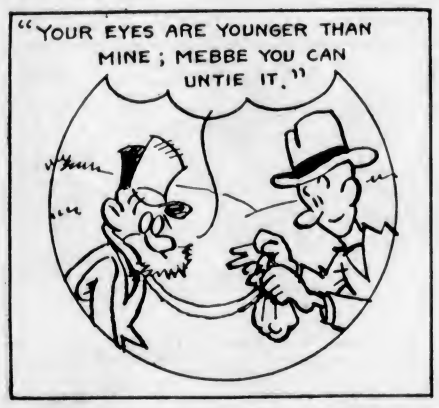

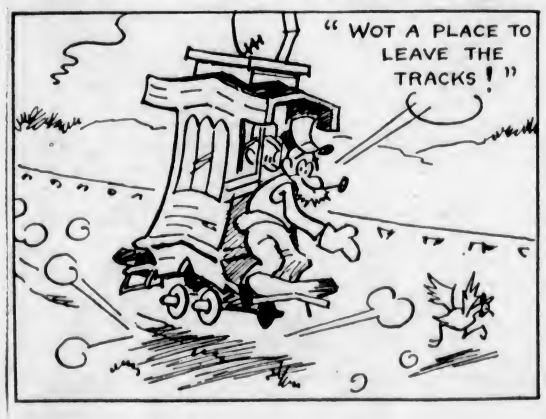

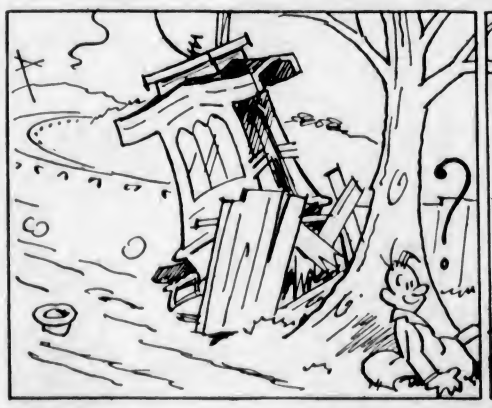

LITTLE STANLEY

MUTT AND JEFF — Jeff Pays With Interest — By BUD FISHER

(Copyright, 1933—by H. C. Fisher. Trade Mark Reg. U. S. Pat. Off.) Great Britain Rights Reserved